This Paper Consists of Two Sections—SECTION ONE.
CIRCULATION
Over 500,000 Sunday.
Over 300,000 Daily.

The Chicago Daily Tribune.

THE WORLD'S GREATEST NEWSPAPER

FINAL EDITION

VOLUME LXXVI.—NO. 10. C [COPYRIGHT: 1917: BY THE TRIBUNE COMPANY.] THURSDAY, JANUARY 11, 1917.—TWENTY-TWO PAGES. ** PRICE ONE CENT. IN CHICAGO AND SUBURBS. ELSEWHERE TWO CENTS

SCHUETTLER NAMED CHIEF

CHOSEN POLICE HEAD BY MAYOR IN MIDST OF GRAFT STORM

PLAN TO TAKE LAWSON BEFORE BAR OF HOUSE

Many Resolution Which Cites Him for Contempt Adopted.

BY ARTHUR SEARS HENNING.

Washington, D. C., Jan. 10.—[Special.]—After practically concluding the preliminary investigation of the peace note "leak" today, the rules committee of the house took another step toward citing Thomas W. Lawson for contempt of the house of representatives.

The committee adopted the following resolution, offered by Chairman Henry, Democrat:

Resolved, That the chairman, Mr. Garrett, and Mr. Campbell be instructed to prepare papers necessary to be used in case Thomas W. Lawson is certified to the house for contempt, and to prepare such papers both with reference to the newspaper articles, extracts from which are contained in the house resolution 429 [the Wood resolution], and in connection with the refusal to answer questions before the committee on rules.

ANOTHER CHANCE TO LAWSON.

If the committee decides to cite Mr. Lawson for contempt he will be given opportunity to name at the bar of the house the congressman who, he says, told him of the leak, and the cabinet officer who is said to have profited from stock gambling deals on the strength of advance information that the president was sending a peace note to the belligerents.

The Democratic majority of the committee caused a postponement of action until tomorrow on a resolution proposing a thorough investigation of the leak charges which was offered by Representative Campbell, ranking Republican member.

The resolution provides a committee of five be appointed "to investigate and make report as to whether any one connected with the executive or legislative branches of the government profited financially, either directly or indirectly, by the fluctuations in the stock market occurring on Wednesday and Thursday, Dec. 20 and 21, 1916, by reason of any advance information as to the president's note or the two interpretations concerning the said note given to the public from the office of the secretary of state."

HOPE TO STOP INQUIRY.

The Democratic majority would like to end the whole proceeding, fraught with the danger of revelations of official misdeeds. It seems a possibility of such termination if Mr. Lawson, cited for contempt, refuses to answer questions and is handed over to the District of Columbia grand jury for indictment. Inasmuch as the life of this congress ends less than two months hence, it is certain that Mr. Lawson would never be punished for contempt.

On the other hand, the Democrats fear they will be charged with suppressing disclosures touching the integrity of the administration if they stave off a formal investigation and attempt to terminate the affair by making Lawson the "goat."

ROLLING MAKES DENIAL.

R. W. Rolling, a brother-in-law of President Wilson and a member of F. A. Connelly & Co., brokers, was the first witness at today's hearing. He denied he had anything to do with a "leak."

"I have nothing to say," he said, "except that whoever is responsible for bringing my name into this—Representative Wood, I believe—might send me an inquiry at the same time that he sends one to Secretary Tumulty."

"When did you receive your first information regarding the president's note?" Representative Henry asked.

"When I read it in the newspapers."

"Did you ever receive from any source," Representative Garrett asked, "any intimation of the president's so-called peace note in advance of its publication?"

"Absolutely not."

"Any other member of your firm receive such information?"

"Absolutely no member had any advance information."

Mr. Rolling said he had no knowledge

(Continued on page 4, column 5.)

BRADLEY OF THE DAILY NEWS

H. E. BUCKLEN, MEDICINE MAN, DEAD IN CHICAGO

Herbert E. Bucklen, a pioneer in the patent medicine business in the United States and builder of the St. Joseph Valley railroad in Indiana and Ohio, died at his home at 814 South Michigan avenue yesterday after an illness of four months. He leaves an estate estimated at $7,000,000, amassed in the sale of his medicines and in railroad and real estate holdings.

In addition to real estate held in Chicago, Mr. Bucklen was the owner of several thousand acres of farming land in Tennessee.

He is survived by his wife and three children: Herbert E. Bucklen Jr. of Elkhart, Ind., Harley B. Bucklen of Chicago, and Mrs. Charlotte Quigley of Cleveland, O. The funeral will be held tomorrow in Elkhart.

THE WEATHER.

THURSDAY, JANUARY, 11, 1917.

Chicago and vicinity—Fair and continued cold Thursday; Friday fair with rising temperature; moderate to fresh northwest winds Thursday, becoming southerly Friday.

Illinois — Fair Thursday and Friday, colder in south portion Thursday; rising temperature Friday.

Indiana and Ohio—Fair and much colder Thursday, cold wave Friday and not quite so cold.

TRIBUNE BAROMETER.

TEMPERATURE IN CHICAGO.
[Last 24 hours.]

Maximum, 2 a. m.	35	Minimum, 2 a. m. Thursday	18
2 a. m.	41	10 a. m.	29
3 a. m.	36	11 a. m.	27
4 a. m.	33	Noon.	27
5 a. m.	32	1 p. m.	26
6 a. m.	32	2 p. m.	27
7 a. m.	31	3 p. m.	24
8 a. m.	26	4 p. m.	23
9 a. m.	27	5 p. m.	20
10 a. m.	26	6 p. m.	19
7 p. m.	19	8 a. m.	13
8 p. m.	17	9 p. m.	16
9 p. m.	16	10 p. m.	14
10 p. m.	15	11 p. m.	15
Midnight.	15	1 a. m.	14

Mean temperature, 30; normal for the day, 24. Excess since Jan. 1, 105.

Precipitation for 24 hours to 7 p. m., .42. Excess since Jan. 1, .14 inch.

Wind, W.; maximum velocity, 25 miles an hour at 12:20 a. m.

For complete weather report see page 17.

YESTERDAY ELSEWHERE.

	Temp. 7 p. m.	High.	Low.	
New York	44	46	36	Clear
Boston	48	46	33	Clear
Washington	45	50	36	Clear
St. Louis	22	44	20	Clear
St. Paul	—4	10	10	Clear
San Francisco	50	56	44	Clear

SHIPPERS' ADVICES.

Special Forecast for Shipments Within Radius of 500 Miles.

Protect shipments to reach destination by tomorrow night from temperatures as follows: North and west, zero to 5 below; south and east, 5 to 10 above.

BANK CASHIER $5,000 SHORT

Cabarets Said to Have Lured Irving Park Youth Into Peculations.

Merry circulation on the cabaret beltwith possibly a fling at war brides—is believed to have caused misfortune for Harold Veitz, assistant cashier of the A. H. Hill & Co. State bank in Irving Park. Veitz is said to have confessed to peculations from that institution which may total as much as $10,000.

Veitz is 26 years old. He was married less than two years ago. At his home, 3811 North Lawndale, his young wife, alone with their 7 month baby, received the news yesterday in a tearful bewilderment of doubt and faith.

"O, he didn't steal! I know Harold wouldn't steal!" exclaimed Mrs. Veitz. "We have been living here now happily for more than a year, and this charge comes to me like the end of the world. Harold went away from the house this morning and said he wouldn't be home until midnight. I pray this horrible thing will prove a dream!"

Tells of Confession.

Alonzo H. Hill, president of the bank, himself discovered irregularities in Veitz' accounts. Mr. Hill said Veitz confessed when confronted with the doctored books. He said the young assistant cashier, however, could not or would not give an account of the use to which he put the money.

"I spent it here and there," is the only explanation he would give, according to Mr. Hill.

Auditors have found a shortage of $5,000 in Veitz' daily reports extending over a period of three months, it is said. They expect to find further shortages in the examination of his other books. Veitz has not been arrested, but detectives employed by the National Surety company, which is on his bond up to $10,000, are watching him.

Lively Young Man.

Neighbors and acquaintances of Veitz said he was a lively young man, who enjoyed cabareting and was known as a "sport," who had money and was not averse to spending it.

"We have been working on the books only two days," said W. Herbert Spencer, vice president of the National Surety company. "At the rate we are overtaking the shortage, I estimate the final figure will be close to $10,000."

GERMAN CONSUL IS FOUND GUILTY OF BOMB PLOTS

San Francisco, Cal., Jan. 10.—Franz Bopp, German consul general here, and four of his attachés or employés, were found guilty tonight by a jury in the United States District court of having violated this country neutrality.

"Guilty on all charges," announced the foreman. A deep silence was upon the room. All eyes were riveted on Bopp to see how he would receive the verdict.

All five defendants were accused of having planned to blow up munition plants in America and Canada, steamships carrying supplies to the entente allies, railroad bridges and military trains.

Two actions were consolidated in the trial. The defendants were charged with a violation of the act of July 2, 1890, by conspiring to restrain interstate and foreign commerce, by destroying factories, railroads, and steamships.

Besides Bopp, the defendants were E. M. von Schack, vice consul; Wilhelm von Brincken, J. F. Van Koolbergen, Margaret E. Cornell, Charles C. Crowley, and Louis J. Smith. Van Koolbergen was out of the country and could not be brought here to stand trial as his alleged offense was non-extraditable. Smith, technically a defendant, was given immunity for testifying for the government.

EUROPEAN WAR SUMMARY

Entente allies' reply to Wilson peace note will be addressed to American public as well as president; handed to United States envoy in Paris. General terms are given.

Petrograd reports that the Russians and Roumanians have checked the invaders at several points in Roumania and have made gains at some places.

British forces make important progress and apparently have almost surrounded the town of Kut-el-Amara, in Mesopotamia.

Russian forces advance in terrific fighting to the southwest of Riga, near the northern end of the Russian front.

London reports that British forces have made successful raids on the German positions at several points along the front in France.

Four British steamers reported sunk by German submarines.

The official war statements from the various capitals will be found on page 4.

U. of C. Medical School Receives Another Million

Donation of Billings Family Brings Fund Near Required Sum.

Realization of the University of Chicago's hope for one of the most complete medical research schools in the world approached a certainty yesterday. It came in the announcement of President Harry Pratt Judson that the Billings family of Chicago had donated $1,000,000 for the erection of a hospital on the Midway plaisance.

The hospital will be an adjunct to the research school which has already been endowed with $3,750,000. The Billings gift brought the amount already in hand to within $550,000 of the amount needed to warrant starting the great medical school enterprise. The minimum sum necessary to erect the hospital and the school and furnish the equipment is placed at $5,300,000.

Expect Other Donations.

The university trustees expect the half million still required before the minimum sum is secured will be contributed within a short time. Then Chicago will have a medical research school that will be second to none in the world. The gift of the Billings family will be used exclusively in the building and equipping of the hospital.

Those of the Billings family concerned in the gift are descendants of Albert M. Billings, one of the founders of the Peoples Gas company and a pioneer Chicago banker. The amount given by each individual varies, but in order they are C. K. G. Billings, son of Albert M. Billings; Albert Billings Ruddock, grandson; Charles H. Ruddock, son-in-law; and Dr. Frank Billings, a nephew. The chief spirit in the great medical research enterprise is Dr. Billings, and it is his purpose to give it his personal services, largely dropping private practice for this public work.

A. M. Billings' Career.

Albert M. Billings died twenty years ago. He came to Chicago in 1862, and with several friends established a small bank on the west side. He soon became interested in the production of gas, and a few years later formed a gas company on the west side. This company was the nucleus from which was later formed the corporation now known as the Peoples Gas Light and Coke company.

He amassed a large fortune, and his son, C. K. G. Billings, is still financially interested in the corporations which the father formed and aided in forming. Mrs. Augusta S. Billings, widow of Albert M. Billings, died only a few years ago, at the age of 91. Upon the death of her husband Mrs. Billings continued to live in the old family home at 1424 Lake street, and it was there she died.

Made Previous Contribution.

Following the announcement some time ago of the plans to found a medical and research school on the Midway Plaisance, the Billings family contributed $450,000 to the endowment fund. Later it was decided by the family to give an additional $550,000 and withdraw the first sum from the endowment fund and give the whole amount to building the hospital.

This plan was satisfactory to the university trustees and the gift yesterday completed the arrangement. The hospital will be known as the "Albert Merrit Billings hospital" and will be a memorial to Mr. and Mrs. Billings, a daughter, Mrs. Sarah B. Ruddock, now dead, and a sister, Harriet M. Farnsworth.

Judson Names Contributors.

President Judson also took occasion yesterday to reveal the identities of several donors to the endowment fund whose names were not given out at the time their gifts were announced. They are J. Ogden Armour, $200,000; Mrs. G. F. Swift, $100,000; G. H. Swift, $100,000; Dr. Norman Bridge, $100,000; A. D. Thompson, Duluth, $25,000; C. P. Grey, $20,000; Robert L. Scott, $5,000.

LIVERMORE PAYS DEBT OF $2,000,000

New York, Jan. 10.—Jesse L. Livermore, who made a fortune in cotton in Wall street and later went into bankruptcy, has amassed another fortune in grain, cotton, and "war brides," and paid off old debts of $2,000,000, although he had been discharged from bankruptcy and was not legally liable to his creditors, it became known tonight. In describing the "psychology of the game," Livermore said he never lost his nerve and that "confidence in one's self is the first requisite to success."

ALLIES' REPLY PLEA TO PEOPLE OF THIS NATION

Delivered to Envoy in Paris, It Constitutes an Appeal to Public.

(By Cable to The Chicago Tribune.)

LONDON, Jan. 11, 3 a. m.—The entente allies' reply to President Wilson's note, which was delivered to Ambassador Sharp in Paris yesterday, is an address to the American people as well as the president, according to high authority. The Times, owned by Lord Northcliffe and close to the British government, in an editorial this morning says the reply constitutes a crushing rejoinder to German pretensions of humanitarian sentiment.

The note, the Times adds, is understood to differ considerably both in tone and tenor from the answer given to Germany.

It is believed to be conceived in the spirit of frankness and cordiality and to define broadly the only terms on which the allies could contemplate peace.

"TURNING POINT" IN WAR.

The Times, in an editorial today regarding the recent war council held in Rome, says:

"The conference just concluded in Rome may well prove one of the turning points in the war. More than one vital decision was reached with complete harmony. The road to victory, though it may be long, is now running straight to the appointed end."

The Times, in its news columns, says, concerning the conference:

"The British delegates regard the conference as the most satisfactory of the series of allied war councils. The allies already had achieved unity of aim, but were less successful in securing unity of action. The conference, however, marked an advance in converting the theory of a common front into a reality."

LONGER THAN FIRST REPLY.

PARIS, Jan. 10.—Premier Briand today delivered to Ambassador Sharp the allies' reply to President Wilson's peace note. It may be made public Friday morning.

The reply is considerably longer than was the answer to the German peace proposals and contains approximately 1,200 to 1,500 words. Its statements concerning the terms of the entente powers are more specific than were made in previous communications or official utterances, but they are general and guarded in character.

Marcel Hutin, who is well known as a journalist, is authority for the report that the reply will be "ultra sensational" and that its delivery to the president is imminent.

MAY DELAY PUBLICATION.

Washington, D. C., Jan. 10.—Official information reached here today that the entente reply to President Wilson's note suggesting a discussion of peace terms by the belligerents had been handed to Ambassador Sharp at Paris.

No intimation of the nature of the reply was given and the advices said it would not be made public until President Wilson had received and had an opportunity to consider it.

PLEDGES GIVEN TO ITALY.

Italy has been given these guarantees by the allies in return for a larger degree of participation in the European war, especially in the Balkan theater:

1. Possession of the Austrian province of Triest at the head of the Adriatic sea which was taken away from her by Austria fifty years ago.

2. Possession of southern Albania, including the port of Avlona, which now is held by an Italian military expedition.

3. A fringe of Dalmatia running along the Adriatic, thus taking all of Austria's coast line.

In order to obtain these guarantees Italy promised to place a "very large force of troops" at the disposal of the entente. So far as confidential advices received here indicate the big Italian expedition is primarily intended for a drive northward and eastward from the Saloniki front.

DEVELOPMENTS OF DAY IN VICE EXPOSE

YESTERDAY was a busy day in the city hall and the Criminal court building. Mayor Thompson entered the field and at the close of the day these things had transpired:

Mayor Thompson named Herman Schuettler to be chief of police to succeed Charles C. Healey.

The mayor, answering the questions directed at him by Mr. Hoyne, declares them "a lot of slush."

Mr. Hoyne sends squads of investigators into the north side in a new crusade on police grafting.

"Red Sam" Orenstein, a west side character, is taken by Hoyne's men.

Thomas Newbold and William Weinstein, owners of disorderly hotels, confess paying police bribe of $900.

William A. Skidmore refuses liberty on writ and is said to have confessed.

ONWENTSIA TO GOLF SUNDAYS?

Sabbath Agitation Calls Forth Protest from the Rev. J. G. K. McClure.

Somebody always is trying to take the joy out of life.

To golf or not to golf—on Sunday—that's the question at the Onwentsia club at Lake Forest.

For a long time golf gourmands of Onwentsia were able to put Satan behind them on Sunday. But since the organization of other nearby golf clubs, which not only permit golf on Sunday but glory in it, there have been movements and murmurs of unrest. There has been no revolution—revolutions are taboo at Onwentsia; they are not being pulled this year—but public opinion has been crystallized, for and against, which is the way of public opinion.

The Rev. James G. K. McClure of the McCormick Theological seminary stands as the foremost champion of a consecrated, golfless Sabbath at the Onwentsia. He is backed, it is said, by Cyrus H. McCormick and others.

"Thou Shalt Not Golf."

Unofficially voicing the sentiment of the "Thou Shalt Not Golf" faction, Dr. McClure sent a letter to all the members of the club. In this letter he concisely set forth his feelings, which are understood to be the feelings of the Blue Sunday standpatters, concerning the matter of Sunday sports, which are understood to mean golf, as that is the only Sunday sport the members care to indulge in.

In the letter Dr. McClure says:

"The present members of the Onwentsia club have voluntarily become such, knowing its restriction of Sunday sports.

"The club as conducted in this respect has been a constant suggestion that there are other interests in life beside pleasure, just as our closed business houses on Sunday are a constant suggestion that there are other interests in life besides business.

"The overthrow of this time honored restriction, which was adopted after prolonged, serious, and far-reaching thought, would have an unfortunate interpretation far and wide, discrediting the wisdom of the past and dividing the people of the present.

"I therefore earnestly hope that the effort to change the character of the Onwentsia club so that Sunday sports shall be permissible will be reconsidered and withdrawn.

O, Man!

And the mumbles of unrest:

"I feel that after going to church on Sunday," said Walter R. Kirk, "a man should be permitted to indulge in any innocent pastime—save work."

"Is golf an innocent pastime?"

"O, man!" said Mr. Kirk eloquently.

VETERAN GIVEN ABSOLUTE RULE OF DEPARTMENT

Promoted First Deputy Seizes Reins with Confidence of Experience.

Herman F. Schuettler was named chief of police late yesterday afternoon to succeed Charles C. Healey. In making the announcement Mayor Thompson said it was a sufficient answer to the questions hurled at him by State's Attorney Hoyne a few hours before, in which the prosecutor intimated that he did not believe the mayor wanted an honest administration of the police department.

In naming Schuettler the mayor announced that the new chief was to take hold of the department with an absolutely free hand.

"ABSOLUTE AUTHORITY."

The mayor gave Schuettler written instructions that his authority over the police department was to be "absolute and complete." When asked what other instructions he would give the new chief he replied there would be none.

Schuettler, for thirty-four years a member of the force, smiled when he got the news. But he was not surprised, because THE TRIBUNE announced on Dec. 19 in an exclusive interview with Mayor Thompson that Schuettler had been definitely picked.

Schuettler said the job wouldn't worry him.

The mayor called the city hall reporters into his office as evening neared.

MAYOR TELLS REPORTERS.

"I told some of you this morning," he said, "and left word for the rest of you that I would have a written reply to the questions or alleged questions asked last night by State's Attorney Hoyne.

"At that time I had not read the twelve questions. Since then I have read them over several times, and each time that I read them the more I was impressed that they were nothing but a lot of slush.

"If the state's attorney desires to conduct his office in the manner that he has by asking questions of this character, I have decided that the mayor of Chicago will not dignify them by an answer.

"That applies to the questions—but my answer to the people is the announcement that I shall appoint at the council meeting tomorrow as chief of police Herman F. Schuettler."

HAD NOT NOTIFIED HIM.

The mayor distributed copies of a letter he had written to First Deputy Schuettler which he said he would present to him personally as soon as he could be brought to his office.

"Have you notified him of your decision?" asked a reporter.

"I haven't discussed the subject with him."

"Do you know whether he will accept it?"

"I have information that he would like to be appointed."

"This letter says he is to have full control of all police matters. Does that mean he is to select the man who will act in his place as first deputy?"

"That is entirely in his hands."

"After you have seen him, may we see you again to learn what you said to him, what orders you gave him?"

"All the orders, all that I shall have to say to him are in that letter. You talk to him when he leaves here."

SCHUETTLER TO FRONT.

The squad left the private office, and one of the younger men of the group went racing up the stairs to the civil service board rooms, where Schuettler had been sitting on the trial board. He showed the first deputy a copy of the letter just as the message from Mayor Thompson's office was brought by President Comin, who escorted the prospective appointee to the fifth floor and through the door of the mayor's private office.

At the end of five minutes Schuettler emerged wearing a smile in proportion to his size. Photographers and reporters surrounded him. He consented to pose for his picture at his desk, and he sailed down the two flights of stairs to his office at a rate that left the newspaper men in his wake.

He was "shot," dismissed the photographers, and turned to the reporters.

"What do you think about your new

...ob? What are you going to do? What are your plans?" were fired at him in rapid succession.

He smiled and waved a deprecating hand.

"It's too early for that. The discussion of plans might be called a little premature under the conditions. My appointment has not been consurred in by the council. Wait until I'm chief."

"Well, what is your own idea about the job of chief of police—will it be a burden, a hardship?"

"I never have found police work too hard. I never have complained of hardship. I have been acting chief four, five or six times—I don't remember the exact number—and I can handle the job. Of course, really being chief is different, but then—

"If my appointment is confirmed I shall start in at once to enforce the laws and the ordinances and carry out the instructions of the mayor's letter and to aim toward the prevention of crime."

HIS ABILITY PROVEN.

"Things are in pretty bad shape now. Do you think you will be able to cope with anything that arises."

"I always have found myself able to cope with things that arise in the police department, and I shall be able to cope with anything that arises, if I am chief."

There was another rush of questions, but he checked it.

"That's enough for tonight now," he protested. "I've got a lot of work to do yet tonight."

But he was prevented from starting on it at once. There were his office staff and the members of his own squad waiting their chance to get through the door. And behind them came a number of visitors who had been "tipped off" to the news.

"FINE!" SAYS HOYNE MAN.

Among the visitors was Civil Service Commissioner Joseph P. Geary, formerly chief investigator for State's Attorney Hoyne and still a close associate of the prosecutor's.

"What do you think of it?" he was asked.

"Fine!" was his reply.

And as soon as his office was cleared the first thing Schuettler did was to telephone to his wife. His door was closed when this conversation took place.

HEALEY BREAKS SILENCE

Chief Healey attempted to follow the rule of silence laid down by his counsel, John J. Healy, but the strain proved too great as reporters continued to press him with questions.

"Let the state's attorney's investigation go on," he said. "I have no objections to it or to any part of it. I have nothing to fear. The production of the evidence will establish my innocence so firmly that there will not be a shadow of doubt of it.

Acquainted with Evidence.

"If it were not for the instructions of my attorney I might tell you now what a part of that evidence is, but he forbids me to talk. And I am a firm believer in following your attorney's advice. These attacks are causing pain and suffering. If I were guilty I could not stand up under them. All that makes me bear them in silence is the certainty that it's coming out all right in the end."

He was asked about the charges that Costello visited his house regularly and had confessed that he carried money to him every week.

"That is a part of the evidence in the case that I can't discuss," he replied, "but does any one think that I'm crazy—that I would be engaged in anything of that sort right at the time that I knew my successor was to be appointed? Any one who believes the charges against me must think that I'm crazy."

Can Account for His Wealth.

He said he never had taken a dishonest penny and that he could account for every dollar that he possesses.

"If the owners of the Panama café say they paid $1,000 for the restoration of their license they should be incarcerated in an insane asylum," he said.

"That license was restored only after promises of obedience to the laws and ordinances and good behavior and solely upon the plea for a square deal for the large number of Negroes working there."

The chief intimated that he had made his own investigation of conditions in the old west side levee district and adjoining territory before he knew State's Attorney Hoyne was working in the same field. On Friday, he said, when his successor has taken office, he expects to return to command of the traffic division.

"Capt. Danner's removal from Desplaines street," said Chief Healey, "was due to Mayor Thompson's order for the punishment of captains who did not enforce the Sunday closing law. Danner was guilty of laxity; but I didn't have enough evidence in shape to take him before the trial board. Therefore, I transferred him. Nobody asked me to transfer him."

Police at Healey Home.

Chief Healey did not arrive at his home until 1:30 o'clock this morning and rumors arose that he was in hiding from emissaries of the state's attorney who were said to be seeking his arrest on new warrants. A patrol sergeant, three policemen in uniform, and a detective appeared at the apartment building in which the chief lives at Sixty-second street and University avenue, at 1 o'clock. They arrived in an automobile and entered the building. Nothing could be learned as to their errand.

When the chief returned half an hour later he did not appear to be disturbed over possibility of rearrest. Of the appointment of Deputy Chief Schuettler to succeed him Healey said:

"I am certainly glad that Schuettler was given the appointment as general superintendent of police. Personally he is a fine man and as a policeman he is well qualified to fill the office. I wish him all the luck in the world."

Shortly after the former chief had entered his apartment the policemen left the vicinity in the automobile, which they said was that of the former head of the police department. The guard of policemen which had been about the house also left in the same car.

Stop & Shop
Take advantage of our great Pre-Inventory Sale
THE T & G STORE
16 & 18 N. Mich. Ave

THREE MORE MEN CONFESS GRAFT, HOYNE ASSERTS

Prosecutor Denies That He Will Make Peace with the City Hall.

Three new reported confessions gave zip to the investigation of police graft yesterday. One of these was said to have come from William A. Skidmore, saloonkeeper and alleged tribute collector and member of the "Big Three."

State's Attorney Hoyne also announced that he had obtained confessions from Thomas Newbold and William Weinstein. Both are owners of strings of disorderly hotels. Both have often been the object of police scrutiny.

Chief "Double Crossed."

Newbold is said by Mr. Hoyne to have confessed that he paid "Tom" Costello, alleged head of the "Big Three," $450, which he obtained from Weinstein, for the removal of Capt. Max Danner and Lieut. Schumacher from the Desplaines street district.

Newbold is said also to have confessed that a second $450 was paid by him to Costello. Of this $450 he said Chief Healey received no part. He said Chief Healey got $900 of the first $450. It was thus explained that the chief was "double crossed" by the "Big Three."

Day's Developments.

These events came in a day of scurrying activity which also saw Herman Schuettler placed at the head of the police department and the withdrawal of Charles C. Healey, who is under arrest on charges of bribery and conspiracy; the scornful refusal of Mayor Thompson to notice Mr. Hoyne's questions on administrative policy; the refusal of "Billy" Skidmore to accept release from Hoyne's custody by writ of habeas corpus, and the declaration by Hoyne that "there is no peace."

North Side Inquiry Next.

Another side—the north— of Chicago caught the chills and fever of State's Attorney Hoyne's investigation late last night when it became known that squads of detectives were whirling about the district in automobiles gathering witnesses and evidence in a new angle of the police graft scandals.

No names were mentioned about Mr. Hoyne's office. It was not even admitted that evidence was being obtained but it was not denied that a city hall Republican might be interested. It was recalled that Francis P. Becker only recently was indicted for alleged discrepancies, but Mr. Hoyne would not say that Mr. Becker's name had been mentioned.

The west side investigation brought the arest of "Red Sam" Orenstein, owner of several cigar stores in the Eighteenth ward.

Erbstein Demands Release.

Skidmore was brought into open court after a wrangle before Judge Fitch. This was precipitated when Attorney Charles E. Erbstein entered the courtroom with Frank Mulloy, manager of Skidmore's saloon.

Erbstein demanded a writ for the release of Skidmore on the plea that Mulloy was unable to conduct his business without advice and that he was being held without legal recourse. Assistant State's Attorneys McKay and Johnston immediately entered a protest and this was made more effective when practically all of Mr. Hoyne's staff gathered before Judge Fitch and prepared to fight to prevent the appearance of Skidmore.

Judge Fitch was inclined to think Skidmore should be brought in.

Doubts Good Faith.

"I do not think Mr. Erbstein has filed the letter in good faith," said McKay. "I wish you would ask if Mulloy or Erbstein paid the $5 for the filing of this petition."

He then showed a letter purporting to have been written by Skidmore, in which he said he was content to remain in the custody of Mr. Hoyne.

"I cannot accept a letter," said the court. At this point Skidmore, the first of the "Big Three" to be brought into public view since the arrests on Monday night, was brought in between detectives.

When questioned by Judge Fitch he said he had an agreement with Mr. Hoyne that he would be released in twenty-four hours on bonds, and he was satisfied to continue with the state's attorney. He was permitted to hold a whispered conversation with Mulloy respecting the conduct of his business, and then he again retired to the state's attorney's office.

Told Whole Story?

The reported confessions of Weinstein and Newbold came after Newbold had been detained for twenty hours or more. He is said finally to have given Mr. Hoyne all the information he possessed about getting the $900 from Weinstein in two payments. Later Mr. Hoyne announced that Weinstein had "come through" with a complete corroboration of Newbold's confession. There was a further statement that Newbold told of hearing Costello admit that he had paid $300 of the $900 to Chief Healey.

This came along with the declaration by the state's attorney that "there will be no treaty of peace with the city hall."

Capt. Percy B. Coffin, president of the civil service commission, called on Mr. Hoyne, and this caused questions to be asked respecting the chance of a truce.

"There will be no truce," said Mr. Hoyne. "This cleaning up process is going to continue straight to the end. Capt. Coffin assured me that his commission will stand with me in cleaning up the police force."

"He merely asked," said Mr. Coffin, "whether consideration would be given his recommendations for clemency for policemen who turn state's evidence and for the suspension of others he may name."

"I have nothing to do with minor violations of law," Mr. Hoyne continued. "Sunday closing and other things that come properly under the jurisdiction of the police department must be handled there.

Decent Place to Live.

"But I am going to see that Chicago is a decent place for people to live in, where life and property will be respected. I want the police department to defend life and property instead of making capital of it.

"There have been no promises of immunity. I am not anxious about confessions just now. Some of the small fry have made confessions, but I am content to wait for the big ones.

"In connection with this I want to say that tampering with witnesses will be dealt with as severely as will the offenses of the principals. I want to suggest also that it would be more becoming of Municipal judges to pay attention to matters before them on the bench rather than acting as counsel for persons in need of legal advice."

Aimed at Judge Fry?

Mr. Hoyne would mention no names when asked if he referred to any particular judge or judges. It was Judge Sheridan E. Fry who went to the home of Chief Healey on Monday night and accepted bonds for Healey's immediate release.

"Healey's statement that he has not seen Costello often will soon be ripped up," continued Mr. Hoyne. "We have evidence that Costello was a regular caller not only at the flat building in which Healey lives but actually in Healey's apartment. Also we have evidence that he talked to Healey two or three times a day on the telephone. This evidence is absolute.

"Are you passing the buck to Mayor Thompson in the Sunday closing?" he was asked.

"I am. I have nothing to do with it. It is no concern of mine if a saloon keeps open a few moments after time. But it is my business if the police are taking money to let the saloons disobey the law."

Erbstein's Contention.

Attorney Erbstein announced last night that he had information that none of the men held by Hoyne has confessed either their participation or that of Chief Healey. According to Hoyne there have been confessions from Costello and Lieut. White, and Skidmore had "talked freely."

The removal of Capt. Westbrook from the Warren avenue to the Stanton avenue police station was brought about by Skidmore, according to Mr. Hoyne, who said further that Capt. Stephen Healy, when sent to Warren avenue, was entirely satisfactory to Skidmore.

"The Tribune" Corrects Error in Hoyne Story

In the publication of State's Attorney Hoyne's denunciation of Chief Healey yesterday morning THE TRIBUNE made a typographical error in the use of the phrase "Hebrew resorts," whereas Mr. Hoyne said "evil resorts." The error came about as the result of a stenographer's misunderstanding of a statement dictated over the telephone. During the day Attorney Adolf Kraus wrote to Mr. Hoyne asking if the phrase was correctly quoted, and Mr. Hoyne replied with a denial.

Gambling Squad Raids Two Places Downtown

Two raids on alleged handbooks were made in the loop yesterday by Detective Sergeant George O'Connor of the chief's office, aided by detectives from the Central station.

The detectives first raided a flower store owned by William Grace, 35 South Fifth avenue. In a rear room the detectives found seventeen men. Racing forms and betting sheets were confiscated, the detectives say.

The second raid was made at 219 South Dearborn street, where Joseph Smith and four men were arrested.

WHAT HOYNE SAYS

State's Attorney Sees Great Chance for Right Chief of Police.

State's Attorney Hoyne commented upon the appointment of Herman F. Schuettler as chief of police as follows:

"There is a great opportunity for the new chief of police, and I hope that he will improve it. Of course, unless he is to be given a free hand in the department and in the assignment of officers, without interference by crooked politicians and others, he can accomplish nothing. Nicholas Hunt, as chief of the detective bureau, found this out in a few months.

"This office is primarily interested in the detective bureau, and I sincerely hope Chief Schuettler will clean it out. Every one recognizes that Chief Schuettler is an experienced police officer. Personally, I hope that he will make good."

IT'S CHIEF SCHUETTLER TODAY

First Deputy, Long Called "Chief" by His Friends, Will Become Chief in Fact by Mayor's Appointment.

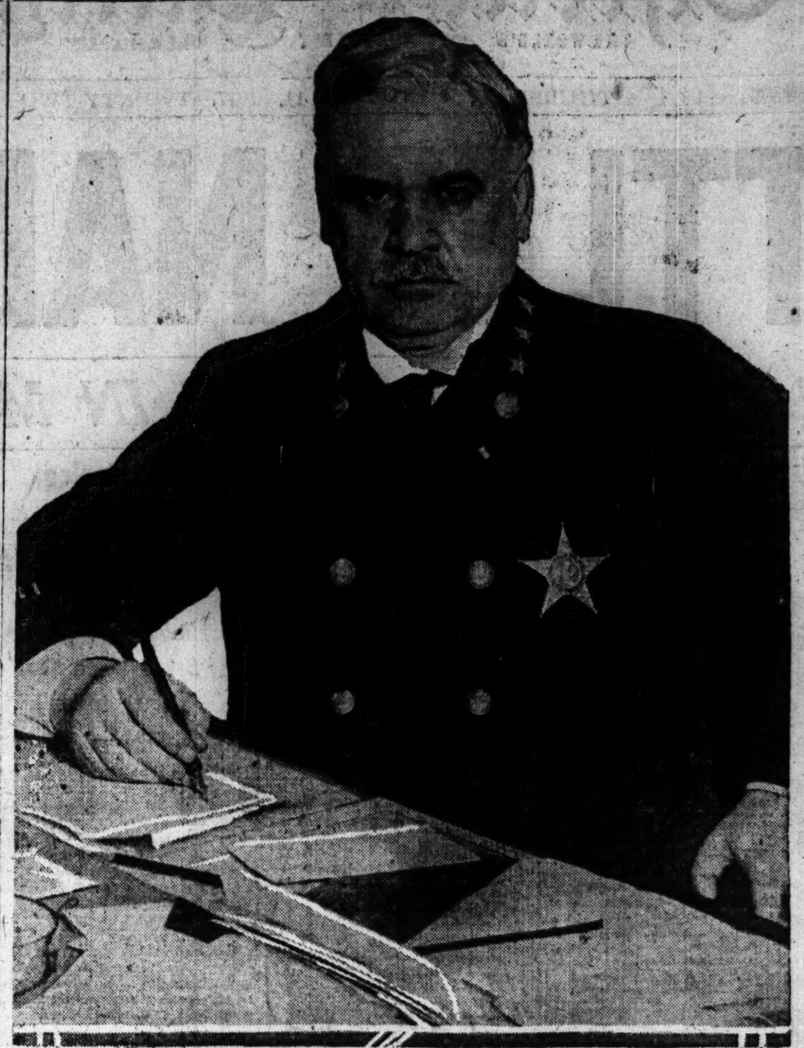

Schuettler's Record in Famous Cases Shows Him to Be King of Detectives

Herman F. Schuettler is an old line policeman. He has long been regarded as one of Chicago's great policemen. His fame has been identified for all time with such celebrated cases as the Cronin murder, the Luetgert murder, the Molkowski murder, the drug poisonings, the Haymarket anarchist bomb tragedy, the tracking down of the car barn bandits, and the fiendish crime of Richard Ivens.

Schuettler was born July 14, 1861, in Chicago. His birthplace was in Cleveland avenue, near Blackhawk street, in the heart of a district which became the scene of some of his most notable police exploits.

He joined the police department on Friday, June 13, 1883, an ill omened combination, which refused to be unlucky for him. His first duty was traveling a beat out of the East Chicago avenue police station.

During the anarchist excitement which followed the Haymarket riots he worked out of the office of the chief of police. Later he worked on anarchist cases under Inspector Michael Schaack at East Chicago. Promoted to be detective sergeant, he was sent to the detective bureau. He was made desk sergeant at Twenty-second street and later patrol sergeant at Harrison street.

While at Harrison street he was appointed lieutenant and stationed at Larrabee street, which is now Hudson avenue. He had an experience of more than a year as acting captain at East Chicago. He did such remarkable work on the Cronin case that was placed in charge of a newly created murder bureau in the city hall.

From this position he was appointed captain and after Lake View had been annexed to Chicago in 1891 he was stationed at Sheffield avenue. He remained in charge there for fourteen years.

He became assistant chief in 1904 after the south side street car strike. His title was changed to that of first deputy in 1913, but his duties remained the same.

Chief Schuettler married Miss Katherine J. Flint of Watertown, Wis., in 1884. They have three children—Mrs. Edgar Nelson, wife of the pianist; Mrs. Frank O. White, and Dr. Arthur Schuettler. They have two grandchildren.

And he's the tall blue god to his grandchildren. And there are plenty in the police department who believe he is going to granddaddy Chicago into the same view of him and make it be good.

Chief Schuettler's first famous case was the Molkowski murder case. Molkowski had killed a man in Russia and served a sentence in Siberia. His record across the sea came out when he murdered Miss Kletzeck in Chicago. State's Attorney Julius Grinnell made his reputation on this case. Molkowski was hanged.

On the night of the Haymarket riots in 1886 Schuettler arrived on the scene a half hour after the bomb was thrown. He made twenty arrests in the investigation that followed.

The new chief once killed a man in the performance of his duty. That incident he has ruled from his mind. "He never talks of it. "I've forgotten it," he says if asked for details.

"But I'll tell you of another shooting—a funny shooting it turned out. It was in 1886 and I was a patrolman. Two men ran out of a bakery one night. I gave chase. They both fired and missed. I fired and one fell, shot through the lung. He was a burglar, paroled because he was dying of tuberculosis. That shot drained the bad lung. He got well and is alive in Chicago today, but you won't believe it."

Lawrence Krug was a taxidermist who killed eight or nine persons by poison. He murdered a number of women for their insurance, but later, it was believed, he killed a number of men for the pleasure of killing. Schuettler sent him to the penitentiary, where he died.

The Luetgert case, almost as celebrated as the Cronin murder, was solved chiefly through the instrumentality of Schuettler.

Schuettler tracked down the car barn bandits.

"I suppose I could have been worth $1,000,000 today if I had quit the police department," said the chief. "But I liked the work. Somehow it liked me, too. My views on criminology are not new to the public. I have expressed them in the press not infrequently.

"I don't believe in ruining the life of a first offender. But too many burglars are paroled. The man who enters a house armed to steal primarily, and to kill if necessary, is a murdered in all but the act. From a police standpoint it is criminally wrong to parole those men. Society ought to see the injustice it does itself by its surrender to gushy emotionalism that releases such men on the world."

"YOU ALONE"

Mayor's Letter Puts Schuettler in a Control of the Police Curbed Only by the Law.

Chicago, Jan. 10, 1917.

Mr. Herman F. Schuettler, First Deputy Superintendent of Police, City of Chicago.

Dear Sir: I have accepted the resignation of Charles C. Healey as general superintendent of police. You are the next in rank and I shall submit your formal appointment as general superintendent at the meeting of the city council tomorrow, Thursday, Jan. 11, 1917, to fill out the present unexpired term, which runs until the first Monday in May, 1917, and you will assume command of the department.

For the next three and one-half months, therefore, you will be on trial before the people of Chicago as head of the police department. If you make good in accordance with my instructions, which I now give you, you will remain as general superintendent.

Your authority over the department is absolute and complete and there are no curbs, limitations, or restrictions, except as imposed by law, upon your power or purpose to administer impartially the police system of this city to the best of your ability and for the lawful protection of the people.

No person is authorized to come to you, as representing me, to ask for any prestige or favor from the police department, nor shall I grant any myself.

No influence need guide you except the sacred influence of duty. If it does, you alone will be to blame.

I desire to call your particular attention to my message to the city council of Oct. 4, 1915 (Council Proceedings, page 1436); also my messages of July 10, 1916 (Council Proceedings, page 1244), and Oct. 2, 1916 (Council Proceedings, page 1501), bearing upon the enforcement of the statute requiring saloons to close on Sundays and the responsibility of commanding police officers in connection therewith. I shall expect you to rigidly comply and compel the obedience of every other officer with the instructions contained in these messages.

You are hereby ordered and directed strictly to enforce all the laws of the state and ordinances of the city which it is the duty of the police department to enforce. You are further ordered and directed to see that every subordinate commander, sergeant, and patrolman performs his full duty. Clean out immediately the corruption in all ranks of the department. In so doing, act according to your mature judgment, based upon your years of training in police work and knowledge of the honesty and capabilities of the men comprising the force under your command.

All other departments whose work is related in any manner to the police are hereby directed to assist you in every way possible. I trust you will have the aid of the city council. I beseech for you the cooperation of the courts, the help of the state's attorney, and the encouragement of the press and public in your endeavor to meet the important responsibility resting upon you.

Assuring you of all needed executive support for the faithful performance of your duty, I remain.

Yours very truly,

WILLIAM HALE THOMPSON.

City Treasurer Bartlett Ousts 'Jim' Pugh's Brother

William D. Pugh, a brother of James A. Pugh, was removed yesterday from his position as assistant city treasurer. Charles H. Bartlett, recently appointed treasurer by Mayor Thompson, ousted him and named a business associate, Edward J. Suddard, in his place. Since "Commodore Jim" Pugh renounced the political game he and Mayor Thompson have not been closely associated.

OCEAN STEAMSHIP MOVEMENTS.

Arrived.	Port.
PLEIADES	San Francisco
PROVIDENCA	San Francisco
ANSONIA	New York
Sailed.	**Port.**
WILHELMINA	San Francisco
ANDANIA	New York

Browning King & Co.
133 S. State St.
Just North of Adams

Complete Size Assortment In Our Half Yearly Sale of Men's and Young Men's Suits, Overcoats & Furnishing Goods

Sizes for Stout, Slim and Regular Figures
Extreme Styles for the Young Man

$18—$20 Suits and Overcoats $14.50
$22—$25 Suits and Overcoats $18.50
$30—$32 Suits and Overcoats $24.50

20% Reduction on All Full Dress, Tuxedo and Cutaways
20% Reduction on All Odd Trousers

Furnishing Goods Specials

$1.50 Shirts now.....$1.15
$2.00 Shirts now.....$1.45
$4.00 Shirts now.....$2.95
$4.50 Shirts now.....$3.15
$6.50 and $7.50 Shirts now $5.25
50c and 65c Neckwear now 35c
$1.00 Neckwear now.....65c
$2.00 Neckwear now.....$1.35
$1.50 and $2.00 Pajamas, $1.15
$2.50 and $3.00 Pajamas, $1.95
Gray Silk Lined Gloves, $1.50 values, now.....$1.15

Underwear
$1.50 Union Suits now..$1.15
$2.00 Union Suits now..$1.45

Boys' Clothing Hats and Furnishing Goods
The reductions throughout our Boys' Section should appeal to every mother.
Browning, King & Co.

Clears Blotchy Skin

Don't worry about blotches or other skin troubles. You can have a clear, clean complexion by using a little zemo, obtained at any drug store for 25c, or extra large bottle at $1.00.

Zemo easily removes all traces of pimples, black heads, blotches, eczema and ringworm and makes the skin clear and healthy. Zemo is a clean, penetrating, antiseptic liquid, neither sticky nor greasy and stains nothing. It is easily applied and costs a mere trifle for each application. It is always dependable.

The E. W. Rose Co., Cleveland, O.

WOMEN WITH IDEALS
want a *paper* with ideals. Therefore they read THE TRIBUNE —every morning.

INTEREST DAYS
SAVINGS DEPOSITS MADE ON OR BEFORE JANUARY 12th
DRAW INTEREST AT 3% PER ANNUM FROM JANUARY 1st
Illinois Trust & Savings Bank
Northeast Corner La Salle and Jackson Streets
$39,000,000.00 IN INTEREST Paid by Us to Depositors Since 1890
THE BANK BEHIND THE BOOK

BEACHEY & LAWLOR
SEMI-ANNUAL
SHIRT SALE
A twice-a-year sale that you men who understand Beachey & Lawlor quality and style have awaited. Soft cuff, pleated and negligee shirts in an abundance of patterns and qualities.
$2, $2.50, $3 Shirts now $1.50
$6.00 and $7.50 silk shirts at $4.65
$8.00, $8.50 and $9.00 silk & silk crepe shirts, $6.15
BEACHEY & LAWLOR
Hatters Clothiers Furnishers
DEARBORN AND MONROE STREETS

The Sale at Madison St.
The fine assortment of highest class footwear at the O-G Fashion Bootery, 23 East Madison, is discounted with our other stocks at the great O-G January Sale
Here is a specimen bargain:
WAS $10 AND $12 (According to leathers)
NOW $7.85
Comes in fawn, suede, black Russia with gray suede; patent with ivory suede; very dark brown kid, suede top to match.

All sizes in this model but not in each color.
LEATHER OR WOOD HEELS TURNED OR WELT SOLES
O'Connor & Goldberg
This Boot Only at
23 EAST MADISON STREET

...HALPIN GOI...
...TO BEGIN PR...
...TERM THIS...

Convicted Ex-Chief ... tives Likens His ... That of Chief H...

Convinced that it ... carry his case to the ... preme court, even if ... to do so. Former C... John J. Halpin, convicted ... conspiracy to defeat the ... will this week go to the ... tiary to serve his senten... Halpin was prosecuted ... torney Hoyne and th... has been cited by H... of corruption among ... cials.

Since his conviction in ... Halpin has been at liber... $10,000, pending a decisi... peal's Supreme court. Th... eral days ago handed d... upholding the sentenc... win. Halpin had two ... to the United States ... be advised his attor... tion.

One to Five
The sentence, which ... five years, does not be... the least, his friends ... poor health kept h... prison immediately ... of the trial. Halp... tained his innocen... lieves in him.

The former chief o... the loop yesterday and ... several friends. He t... anxious to enter upon ... Warden Zimmer was s... Police Capt. Matt T... the warden, was ... partner years ago ... reau. Halpin feels ... at the prison und... ship would be l... otherwise.

Halpin has always a... tim of perjured testi... ery is now being rais... the state's attorney a...

Good Thief
Capt. Halpin was re... best detectives in the ... more than twenty y... department and was ... detectives in May, 191... ministration of the ... ring of clairvoyants ... cago and their sw... amounted to more th...

The Ryan brothers, ... were the "brains" ... ring. C. P. Bertsche ... ney Birch," was "fi... In the trial of Halpi... that he paid the bes... bureau for "protec... brothers gave corro... All together, it was ... solved about $3,000.

Bertsche ...
Bertsche also was ... and convicted. He ... penitentiary in an a... there a day or two ... Chicago. State's At... cured a pardon for t...

"I am going down ... Halpin yesterday sai... ney Bertsche or th... never gave me a dol... cent of the charge ... self.

"In the first place ... face I went to trial ... my case in the news... trying Chief Healey. ... me pegged long be... the bar of justice."

GRIFFIN ... TRADERS ... SETTLE ...

Possibility of fede... against members o... of trade as a result ... linquencies was term... night by Joseph ... of the board, who ... can be adjusted am...

Nevertheless, dep... internal revenue off... the day to testify ... trade operators all... taxes. Julius Smiet... ternal revenue, ... $3,000,000 is due the ...

A restraining or... cently from Judge ... of trade temporarily ... nue agents against ... taxes alleged to be ...

"There has been ... cial or deny the ... ment to collect a... Griffin, "but ther... opinion as to just ... Plates. We want ... tion."

Kjellander ... Under $...

John Kjellander's ... court, will be rea... $100,000 within ten ...

This was decide... executive committ... court. The bond ... possible loss of tr...

The action is th... trust funds amou... failure two years ... Street Trust and ... contained the tru... former Clerk of ... Richard J. McGra... was appointed to ... tive the court at ... to discuss metho... $21,000. Liability ... less of the money ... this time. A co... also by the Chic... takes the matter b...

The trust fu... moneys paid into ... undecided cases ...

Democrats ... of One V...

Washington, D. ... resentative Scull ... ocrat, definitely ... the house for nex... as follows: Dem... 218; Progressive... pendent, 1.

Browning King & Co.
133 S. State St.
Just North of Adams

Complete Size Assortment In Our Half Yearly Sale

Men's and Young Men's
Suits, Overcoats & Furnishing Goods

Sizes for Stout, Slim and Regular Figures

Extreme Styles for the Young Man

$—$20 Suits and Overcoats **$14.50**
$—$25 Suits and Overcoats **$18.50**
$—$32 Suits and Overcoats **$24.50**

Reduction on All Full Dress, Tuxedo and Cutaways
20% Reduction on All Odd Trousers

Furnishing Goods Specials

Shirts now.....$1.15
Shirts now.....$1.45
Shirts now.....$2.95
Shirts now.....$3.15
and $7.50 Shirts now $5.25
and 65c Neckwear now 35c
Neckwear now.....65c
Neckwear now....$1.35
and $2.00 Pajamas, $1.15
and $3.00 Pajamas, $1.85
Silk Lined Gloves, values, now.....$1.15

Underwear
Union Suits now..$1.15
Union Suits now..$1.45

Boys' Clothing Hats and Furnishing Goods

The reductions throughout Boys' Section should appeal to every mother.

Browning, King & Co.

Pears Blotchy Skin

Don't worry about blotches or other troubles. You can have a clear, fair complexion by using a little Zemo obtained at any drug store for a few cents. Get extra large bottle at $1.00.

Zemo easily removes all traces of pimples, black heads, blotches, eczema, ringworm and makes the skin clear and healthy. Zemo is a clean, penetrating, antiseptic liquid, neither sticky nor greasy and stains nothing. It is easily applied and costs a mere trifle for each application. It is always dependable.

E. W. Rose Co., Cleveland, O.

WOMEN WITH IDEALS

want a *paper* with ideals. Therefore they read THE TRIBUNE every morning.

HALPIN GOING TO BEGIN PRISON TERM THIS WEEK

Convicted Ex-Chief of Detectives Likens His Case to That of Chief Healey.

Convinced that it would be futile to carry his case to the United States Supreme court, even if he had the funds to do so, Former Chief of Detectives John J. Halpin, convicted of bribery and conspiracy to defeat the ends of justice, will this week go to the Joliet penitentiary to serve his sentence.

Halpin was prosecuted by State's Attorney Hoyne and the case repeatedly has been cited by Hoyne as one proof of corruption among high police officials.

Since his conviction in December, 1915, Halpin has been at liberty on bonds of $10,000, pending a decision of the Illinois Supreme court. This tribunal several days ago handed down an opinion upholding the sentence of Judge Baldwin. Halpin had twenty days to appeal to the United States Supreme court, but he advised his attorney to take no action.

One to Five Years.

The sentence, which is from one to five years, does not bother Halpin in the least, his friends say. His wife's poor health kept him from going to prison immediately after the conclusion of the trial. Halpin has always maintained his innocence and his wife believes in him.

The former chief of detectives visited the loop yesterday and bade good-by to several friends. He told them he was anxious to enter upon his term while Warden Zimmer was still at the prison. Police Capt. Matt Zimmer, a brother of the warden, was Halpin's traveling partner years ago at the detective bureau. Halpin feels that his reception at the prison under Zimmer's wardenship would be less humiliating than otherwise.

Halpin has always said he was a victim of perjured testimony. The same cry is now being raised by those whom the state's attorney accuses of graft.

Good Thief Catcher.

Capt. Halpin was regarded one of the best detectives in the west. He served more than twenty years in the police department and was appointed chief of detectives in May, 1911. During his administration of the detective bureau a ring of clairvoyants operated in Chicago and their swindling operations amounted to more than $100,000.

The Ryan brothers, Frank and Jimmy, were the "brains" of the clairvoyant ring. C. P. Bertsche, known as "Barney Birch," was "fixer" for this ring. *In the trial of Halpin* Bertsche testified *that he paid the head* of the detective *bureau for* "protection." The Ryan brothers gave corroborative evidence. All together, it was said, Halpin received about $3,000.

Bertsche Pardoned.

Bertsche also was tried for conspiracy and convicted. He drove to the Joliet penitentiary in an automobile, remained there a day or two, and returned to Chicago. State's Attorney Hoyne procured a pardon for the former.

"I am going down an innocent man," Halpin yesterday said to a friend. "Barney Bertsche or the Ryan brothers never gave me a dollar. I am as innocent of the charge as Mr. Hoyne himself.

"In the first place I was convicted before I went to trial. Mr. Hoyne tried my case in the newspapers, as he is now trying Chief Healey, and the jurors had me pegged long before I stood before the bar of justice."

"MEET US AT THE BIG ALLIED BAZAAR TONIGHT"

Showing Different Personalities of the Last Day's Preparations for the Giant Charity Event Opening at the Coliseum.

Baroness Huard
TRIBUNE PHOTO BUREAU

Mrs. Hamilton McCormick

Mrs. John Karmazin

Countess of Kingston
PHOTO INTERNATIONAL FILM SERVICE

Mrs. Samuel Insull

Miss Helen Hoyne, Miss Margaret Pullman
TRIBUNE PHOTO BUREAU

ARREST NEAR IN GRACE ROBERTS MURDER CASE?

Philadelphia, Pa., Jan. 10.—[Special.]—A city official said tonight that an arrest in the Grace Roberts murder mystery is imminent. It may take place within forty-eight hours.

It developed today that Coroner William R. Knight, who has publicly accused the police with "inexcusable bungling" and branded "ridiculous" the police theory which fixes Bernard W. Lewis as guilty, is conducting an independent inquiry into the murder of his own. He has worked with the greatest secrecy. He has a force of detectives responsible to him alone. One of them has the reputation of being the ablest detective in Philadelphia.

It was with a full knowledge of the facts developed by the coroner that the city official tonight made his statement of an imminent arrest.

No charge of murder will be registered against the man who is expected to be locked up. The present intention is to hold him as a material witness only. It is not violating a confidence to add that if this arrest is made another is almost certain to follow soon. Friends of both sides declare that nothing would please Coroner Knight better than "to step in and clean up" at the expense of Capt. Tate.

GRIFFIN SAYS TRADERS WILL SETTLE WITH U. S.

Possibility of federal grand jury action against members of the Chicago board of trade as a result of alleged tax delinquencies was termed "bosh talk" last night by Joseph P. Griffin, president of the board, who says the situation can be adjusted amicably.

Nevertheless, department heads of the internal revenue office were called during the day to testify concerning board of trade operators alleged to be remiss in taxes. Julius Smietanka, collector of internal revenue, asserts more than $1,000,000 is due the government for 1916.

A restraining order was procured recently from Judge Landis by the board of trade temporarily enjoining the revenue agents against steps to collect the taxes alleged to be due.

"There has been no attempt to conceal or deny the right of the government to collect such taxes," said Mr. Griffin, "but there is a difference of opinion as to just what the law contemplates. We want a court interpretation."

Kjellander Ordered Under $100,000 Bonds

John Kjellander, clerk of the Superior court, will be required to file bonds for $100,000 within ten days.

This was decided yesterday by the executive committee of the judges of the court. The bond is expected to prevent possible loss of trust funds.

The action is the result of the loss of trust funds amounting to $22,000 by the failure two years ago of the La Salle Street Trust and Savings bank, which contained the trust funds deposited by former Clerk of the Superior Court Richard J. McGrath. Alfred S. Austrian was appointed to bring the matter before the court at an early date in order to discuss methods of recovering the $22,000. Liability of bondsmen for the loss of the money will also be tested at this time. A committee was appointed also by the Chicago Bar association to take the matter before the county board.

The trust funds lost consisted of moneys paid into court by litigants in undecided cases pending decisions.

Democrats Have Majority of One Vote in the House

Washington, D. C., Jan. 10.—With Representative Scully of New Jersey, Democrat, definitely known to be elected, the house for next session today lined up as follows: Democrats, 216; Republicans, 215; Progressives, 2; Socialist, 1; Independent, 1.

ARMY MAN WILL BE COLONEL OF STATE ARTILLERY

Springfield, Ill., Jan. 10.—[Special.]—Louis A. Dougherty, United States army, has been named colonel of the Illinois artillery regiment to fill the vacancy caused by the resignation of Col. Charles M. Allen, who retired from the state service when the artillery returned from duty on the Mexican border.

The appointment of Col. Dougherty was made by former Gov. Edward F. Dunne a short time before his retirement from office, and it was made public today when the war department consented to allow Dougherty to take the position.

Named Reserve Officers.

Washington, D. C., Jan. 10.—[Special.]—Four Chicagoans have accepted commissions in the officers' reserve corps, it was announced at the war department today. They are:

George S. Ballard, 1206 Tribune building; Hugh R. Johnstone, 4653 North Winchester avenue, and Harry G. Musgrave, 2214 Michigan avenue, who have been commissioned captains in the quartermaster corps, and Charles L. Bolte, 3757 Ellis avenue, who has been commissioned second lieutenant of infantry.

Others in the central department accepting commissions are:

Joseph J. Fraser, Omaha; Guy S. Greene, Detroit; Homer P. Miller, Fort Wayne, Ind., commissioned second lieutenants of infantry; Sill McCook, Steubenville, O., commissioned first lieutenant of cavalry, and Harry M. Wallace, Mattoon, Ill., and Jay W. Hill, Fond du Lac, Wis., commissioned captains of the quartermaster corps.

U. S. EMPLOYES ORGANIZE UNION; MEET TONIGHT

Existence of an organization known as the "Federal Employés' union," formed to increase salaries and to better conditions for men in the government service, became known yesterday following distribution of handbills throughout the postoffice.

The circulars advertised the first meeting of the organization in the Masonic temple tonight.

Belief that heads of departments would attempt to discourage the union employés from affiliating with the new organization was expressed in some quarters. Department chiefs, however, refused to comment on the attitude they would take, and some announced their intention of attending the first meeting as a matter of "curiosity."

According to the advertised purpose of the "Federal Employés' union," their efforts will be devoted to the enactment of laws and regulations which will increase the efficiency of the departments and better conditions by insuring equitable wage increases and shortening working hours.

Notice of the formation of the new organization has been sent to Washington authorities by department heads in the federal building. Washington will be asked to pass on the union.

It is said the new organization will not be affiliated with any branch of any labor union and will be distinctly a "union" for federal employés.

Daily Press Association Favors Increased Rates

Increased prices for newspaper subscriptions and advertising owing to the high cost of print paper and inks were indorsed at the annual meeting of the Illinois Daily Press association in the Hotel Sherman yesterday. The next meeting will be held in Champaign in May.

The officers elected for 1917 were:
President—John Sundine, Moline.
Vice president—Frank B. Hanaan, Elgin.
Secretary—George Shaw, Dixon.
Treasurer—Fred Leroy, Streator.

CLARION 2½ in. LENOX 2¾ in.
Two heights in the new
Ide COLLAR
16c Each
GEO. P. IDE & CO., Makers, TROY, N. Y.
Also Makers of Ide Shirts

Stop & Shop
Take advantage of our great Pre-Inventory Sale
THE T & G STORE
16 & 18 N. Mich. Ave

Allied Bazaar Will Open in Coliseum at 7 Tonight

The allied bazaar, most extensive charity event ever organized in the middle west, will open tonight at 7 o'clock in the Coliseum.

It is a creation of superlatives. Perhaps the most brilliant and complex assemblage ever gathered under a single roof in this city will be present at the opening and throughout the ten days the bazaar continues. Chicago society women never joined in greater force for any cause. Foreigners of title, diplomats, and national representatives of the allied nations, artists, actors, opera stars, and Chicago people generally will commingle in the name of charity.

Third American Bazaar.

This is the third big event of this character for the aid of the suffering in the allied nations. In Boston the bazaar proceeds were $400,000, in New York $700,000. Chicago, it is expected, will contribute more liberally than Boston, but fall short of the showing of New York.

More than 4,000 Chicagoans have given their time, money, and unstinted service to make the bazaar a success.

As ticket sellers, donation getters, "share" saleswomen, and in hundreds of other ways a small army of Chicago women and men have worked early and late for over a month. Debutantes, dowagers and gilded youths have been active in the work.

Coliseum Humming.

Yesterday with a hum and bustle of industry the artisans were putting the finishing touches to the Coliseum. A fairy city of shops, brilliant in color, impressive in architecture, has been raised within the big building down on Wabash avenue. Hammers tapped away as busy as woodpeckers. The air was filled with sawdust. An electric lathe whirred away turning, planing and cutting lumber for more booths and other galleries.

Electricians with trailing threads of wiring weaved away up in the vault like spiders. Workmen and society women workers jostled each other in their hurry, overalls and realskins flitted about in the streets of the fantastic city that charity has built.

There is a buffet, a tea garden, a cabaret, a shooting gallery, side show, grocery store, fortune teller stand and many art shops in bazaar town.

Among the scores of well known persons who were at the Coliseum supervising the arrangement of the booths or merely as observers, were:

Henry J. Patten, Mr. and Mrs. Chauncy McCormick, Lady Aberdeen, Baroness Charles Huard, Baron Huard, Mrs. James T. Harahan, Mrs. Halsted Freeman, Mrs. Charles Hamill, Mrs. Walter S. Brewster, Countess Langston, Miss Cornelia Conger, James Ward Thorne, Mr. and Mrs. Samuel Insull, Mrs. John Winterbotham, Mrs. George Higginson, and Mr. and Mrs. D. H. Burnham Jr.; the former largely responsible for the architectural planning.

The Coliseum is full of stuff of all description. Pianos, antique jewels, original etchings by Whistler, automobiles, a motor boat, groceries, dolls, seal coats, artistic brasses, paintings, and fancy work.

Sale of "Shares."

It is reported the sale of "shares" in the "selling plan" which was devised to escape the idea of raffles has progressed in great shape. Thousands of "shares" have been sold and are now in the hands of the allied bazaar committee, which has full power to dispose of them as they see fit.

Among the articles which will be disposed of by the "share selling plan" are a $10,000 pearl necklace, a $3,500 emerald and diamond bracelet, a $2,500 diamond necklace, five automobiles, a duplicate of the piano in the White House, and coats and other garments of precious fur.

Work on War Exhibit.

Work is being rushed on the war exhibit which will be a feature of the bazaar. This includes all sorts of shells from the French 75s to huge sixteen inch projectiles weighing tons. There are many types of field pieces, trench mortars, rifles, pistols, wrecked gun carriages, a German torpedo, uniforms, and war motors.

In the exhibit will be a replica of the vaunted British "tanks"—the terra firma cruisers.

One of the exhibits is the first American hospital ambulance sent to France. It was given by Mrs. William K. Vanderbilt. It was wrecked by a shell and the driver killed. The rusted plate with the name of the donor in big letters was almost ripped from the ambulance by the same shell.

THE beauty of the ROAMER is more than body deep. Under its hood and floor boards will be found a mechanical beauty equal to the exterior grace and finish.

The ROAMER
American Sweetest Car

The ROAMER will be on display at the Allied Bazaar, in the Coliseum, January 11th to 20th. In addition to this display at the Bazaar, there are always to be found, at our show rooms, Roamer models in distinctive color combinations.

Priced at $1,850 the car, F. O. B. factory, which includes your choice of body color, upholstery and top material.

ROAMER MOTOR CAR CO.
2210 Michigan Avenue
Phone Calumet 5100

DOCTORS UPHOLD STATE RISK BILL

Declare for Health Insurance Despite English Lecturer's Criticism.

CALLED PATERNALISM.

Social insurance in general and the health insurance act now being planned for Illinois, which is still in a formative stage, was the subject last night of the Chicago Medical society.

Although the speaker of the evening, Francis Neilson, parliamentarian, author, and lecturer of England, held social insurance in England and Germany a failure, the men who reflected the sentiment of the society were in favor of the proposed health insurance legislation and recommended the entire indorsement and coöperation of the organization.

Form of Paternalism.

Mr. Neilson said social insurance is a form of paternalism, which, he asserted, is equivalent to pauperism. He said under the operation of the English system of social insurance the failure of the institution was marked.

"The beneficiaries, who were of the poorly paid working classes, for which classes the insurance was designed, began to take note of the fact that they were spending fourpence each week without anything coming back for their expenditure. As a result, whenever a pimple came out on their honest epidermis, instead of applying a bread poultice, as they had been doing, they would rush in droves to the doctors operating under the system. You can imagine what transpired."

The speaker thought it impossible, however, to test the efficacy of any scheme of social insurance in less than ten years. The English system had been in operation a little over two years when the war began. In Germany, the speaker said, social insurance was, in fact, a police measure, by which individuals lost their identities as men and became numbers.

Dr. Evans Critic of Measure.

Following Mr. Neilson, Dr. William A. Evans, by means of a chart, outlined the administrative details of the proposed state health insurance act. He said there are too many advisory units to make the act efficient to the maximum degree, and he recommended that on the administrative committees more medical men be appointed than provided for under the existing draft.

Prof. James H. Tufts of the University of Chicago said that a degree of paternalism had worked out very satisfactorily in this country along educational and health lines, and he believed the present movement for compulsory health insurance to be a good one, worthy of the attention and coöperation of the society. Spencer and Mills had agitated against state administration of sewage and education, but the present systems of public sanitation and common schools show a degree of paternalism works out to community good.

HARVARD ALUMNI PLAN BIG GIFT

Cambridge, Mass., Jan. 10.—A permanent endowment of $10,000,000 for Harvard university is planned by a committee of the alumni headed by Thomas W. Lamont of New York, it was announced tonight. The immediate object, according to the committee, "is to meet the pressing needs of the university in the form of inadequate salaries and lack of funds for the maintenance of large and costly equipment, and at the same time to provide an income sufficient to maintain unquestionably for many years Harvard's position as an institution of higher learning."

ADMIRAL SIGSBEE ILL IN NEW YORK

New York, Jan. 10.—[Special.]—Rear Admiral Charles D. Sigsbee, U. S. N., retired, has been confined to bed at his home, 535 West One Hundred and Twelfth street, with a severe case of intercostal rheumatism since last Tuesday. Dr. D. S. D. Jessup, who is attending him, said:

"Although the admiral is suffering intensely we hope to have him out in a few weeks."

Admiral Sigsbee will be 72 years old next Tuesday. He was in command of the battleship Maine at the time of the explosion on that ship in Havana harbor.

Approve Scully's Suggestion.

County Judge Scully's recommendation that a special car be used for the transfer of insane patients to the state hospitals at Dunning, Elgin, and Kankakee was approved yesterday by the city council committee on local transportation. The law department was requested to draw up an ordinance covering the subject.

ANTON THOUGHT HIS WIFE VALET, BUT NOT NOW

Judge Says She Need Not Brush His Clothes So He Can Go Cabaretting.

BY AUDRIE ALSPAUGH CHASE.

Some men's matrimonial lenses need polishing up, in the opinion of Judge Stelk of the Court of Domestic Relations. Wherefore he proceeded to polish Anton Navarra's.

Mrs. Navarra, a pretty little Italian woman who had started out to share Anton's affairs with him, discovered that her part in the family menage was bearing the burdens while to friend husband was apportioned the joys.

Chief among the burdens were the babies, Rosa, 19 months old, and Tony, a matter of less than a month on this globe. There were these, and yet perhaps other burdens were heavier.

Wife His Valet.

For instance, Anton wouldn't stay at home o' nights. He was bent on pursuing the will o' the wisp of pleasure. He cabaretted, amongst other things, and his wife got his dinner and brushed up his clothes to get him ready for his evening's festivities.

"Do you mean to say you let your wife stay at home alone with the children while you went cabaretting in the evening?" queried the judge.

"Surely," shrugged Anton. "Me, I work all day. I pay the money for the house. I must have some pleasure."

"How about your wife?" pursued the judicial inquiry.

"She stays at home, keeps the house, and takes care of the children. She should. That is a wife's duty, what she is for."

Revises Anton's View.

The judge spent some little time revising Anton's view. Furthermore, he recommended that when the latter contemplated sending a post card to his brother, instead of choosing one such as that he had in his pocket, a post card photograph of a lady—not his wife—he pick out something less—er—more impersonal, such as one with a Christmas tree, a motto, a baby, or a dog on it. He quite discouraged the focusing of husbandly attentions on the face feminine other than uxorial.

For these reasons and the attitude behind them Anton faces a year of punishment and Mrs. Anton the hope of a remodeled husband.

CALL IS DENIED BY SHAUGHNESSY

Montreal, Que., Jan. 10.—[Special.]—Lord Shaughnessy today denied the story emanating from Chicago that he was being called to England to administer Ireland. "It is nothing but a feat of the most brilliant imagination and has no more foundation than the fiction hoax of an enterprising newspaper correspondent," he said.

New 12th Street Bridge Cost Advances $500,000

War prices for steel and other materials have almost doubled the estimated cost of the lift bridge that is to be a part of the widening of Twelfth street. Advance estimates placed the probable price of the structure at $650,000, but the opening of bids yesterday showed prices ranging from $1,123,000 to $1,173,000. Among the bidders were the Strobel Steel Construction company, the Great Lakes Dredge and Dock company, the Bethlehem Steel company, Walsh & Masterson, the Ketler-Elliot Construction company, and the Toledo Bridge and Crane company. The award will be announced later.

James B. Forgan 25 Years with First National Bank

James B. Forgan, chairman of the board of directors of the First National bank, rounded out twenty-five years of service with the Chicago institution yesterday.

When Mr. Forgan came to the bank in 1892 as vice president the deposits were $47,000,000. At the last call of condition deposits stood around $173,000,000.

The bank staff presented him with a silver vase filled with American beauty roses.

A+B
ROGERS PEET CLOTHES EXCLUSIVELY
EXCLUSIVE AGENTS FOR ROGERS PEET

Ever grow chilly around the knees? You need a longer overcoat.

A "semi-ulster" that's wool-lined all the way down.

Big turn-up collar, too, with special tab device for making it windproof in blustery weather.

Good, sound, all-wool clothing.

Prices always fair.

ANDERSON & BROTHERS
Washington & Wabash
(Northeast corner)

RUSSIA RETURNS UNDER POWER OF THE OLD REGIME

Forces of Reaction Again in Office After Fall of Ministry of Trepoff.

PETROGRAD, Jan. 10.—The political situation during the last two months, for which the word "crisis" seems inadequate, has taken a new turn with the resignation of Alexander Trepoff from the premiership and of Count Ignatieff, minister of public instruction, and the appointment of a new premier.

The official announcement of this change which has fallen upon the country, continuously excited and emotionally exhausted by the drama of swift changes and climaxes, hardly created the effect which would have been natural under other circumstances.

This time the tide has suddenly shifted and is running strongly in the reverse direction. Prince Golitsine, who succeeds Trepoff, is a member of the Extreme Conservative group, who always manifested the strongest reactionary principles, and as a member of the imperial council has always shown little sympathy for the progressive tendencies of the new régime. The ostensible reason for his replacement of Trepoff was the apparent inability of the latter to preserve a strong, united cabinet.

Wide Split in Factions.

It had been known for some time that there was a great divergence in the point of view between two distinct groups in the cabinet, in one of which stood Trepoff and Ignatieff and in the other M. Protopopoff, the minister of the interior. The fall of one group or the other became essential. The significance of this latest change in the ministry can best be judged by the following sentiments expressed by Prince Golitsine in an interview after his appointment:

"I have not yet had time to formulate a program, but my watchword will be 'everything for the war; everything for victory.'

"Being occupied with this aim, we cannot now think of reforms in the interior. After victory we can begin the reorganization of our internal life."

Must Unite Government.

The new premier said that he was a firm believer in the responsibility of ministers only to the will of the emperor and that in this principle the government must be united.

"This, however, does not exclude the legislative chambers from taking an interest in the affairs of government," he continued. "There is no reason to believe that the work of these chambers will be postponed beyond the date already set for reconvening."

Prince Golitsine's career has brought him into frequent contact in the past with former Premiers Goremykin and Sturmer, with whom he is said to be on good terms. He shares the political opinions of M. Protopopoff.

Paper Takes Gloomy View.

The Ruskia Volia, a newspaper recently founded, commenting on the change, says:

"The news has had the effect which one might expect. The meaning is clear. The old régime has been strengthened in the direction taken at the time of Protopopoff's appointment as minister of the interior — the original conservative course, to which have been added new reactionary elements.

"The theory of the practical working of the ministry, which has been so unsuccessfully attempted by Trepoff, has been set aside. Consequently, there can be no talk at present about cooperation with the legislative chambers. We see before us desolate parliamentary prospects."

Most of German Wounded Able to Return to Duty

BERLIN, Jan. 10.—[By Wireless to Sayville.]—Of the total number of officers and men in the German army who were wounded during the second year of the war, 70 per cent fully recovered and went back to the trenches, according to official figures published today by the German government. Only 6.4 per cent of the wounded were completely unfit for military service, and the other men wounded were able to do military duty at home. Twelve hundred and fifty soldiers went blind during the war.

Jury Exonerates Chauffeur.

Gustave Peterson of 511 North Leclaire avenue, driver of an automobile truck which fatally injured William Eden, 10 years old, 435 North Leclaire avenue, Tuesday, was exonerated of blame for the boy's death by a coroner's jury yesterday. The jury declared the accident unavoidable.

OFFICIAL REPORTS ON RESULTS OF EUROPEAN BATTLES

ROUMANIAN FRONT

RUSSIAN

PETROGRAD, Jan. 10.—Repeated enemy attacks against one of the heights north of the village of Stonki were frustrated by our fire and counter attacks.

During Monday evening and Tuesday morning the enemy delivered eight attacks on one of the heights north of the Kasino river. All the attacks were repulsed.

In the course of the day the Germans twice attacked the Roumanians near Ionek, west of Monestar-Hachinul, on the River Kasino, but were beaten back with great losses.

In the region south of Rekoza the enemy succeeded in pressing back the Roumanians. During the night, as a result of a counter attack, the position was restored. We took 270 men prisoner and captured three machine guns.

Throughout the day the enemy with the assistance of heavy artillery stubbornly attacked our detachments in the region of the mouth of the Rimnik. All the German attacks were repulsed with heavy losses by our fire and counter attacks.

GERMAN

BERLIN, Jan. 10.—The Russians and Roumanians vainly tried to recapture the height positions on both sides of the Suchitza valley that had been taken from them. Counter attacks launched with strong forces failed. The enemy was pushed back farther, both north and south of the Kasino valley.

Army group of Field Marshal von Mackensen—North of Fokshani we succeeded in gaining a footing on the left bank of the Putna. Between Fokshani and Fundent we forced the defeated enemy to give up his positions behind the Putna and retreat behind the Sereth. Prisoners to the number of 350 were brought in.

At the mouth of the Rimnik Sarat we maintained against several hostile thrusts the progress we had achieved by attack.

RUSSIAN FRONT

RUSSIAN

PETROGRAD, Jan. 10.—The battle in the region of Lake Babit, west of Riga, continues. Our detachments took possession of the enemy's position between the Tirul marsh and the river Aa and advanced about one and one-third miles southward, capturing some prisoners.

Enemy attacks upon our detachments occupying a position east of the village of Kalnzem, southwest of Lake Babit, were arrested.

Since Friday we have captured in the region of Lake Babit twenty-one heavy and eleven light cannon, eleven limbers, two searchlights, and great numbers and variety of arms and equipment.

In the region of Ostropliana, northeast of Lake Wishnevsky, we made a successful assault on enemy trenches, capturing prisoners and various materials.

In the region of the village of Minitche, on the Shara, south of the Slutzky high road, one of our aviators hit an enemy airplane, which fell into the enemy's lines.

GERMAN

BERLIN, Jan. 10—[By wireless to Sayville.]—Eastern front: Front of Prince Leopold—Stronger Russian attacks southwest of Riga and numerous advances by smaller detachments between the coast and Lake Narocz were made without success.

MESOPOTAMIA

BRITISH

LONDON, Jan. 10.—The Indian division attacked and captured the enemy's trenches on a front of 1,000 yards in the bend of the Tigris, on the right bank, northeast of Kut-el-Amara. Seven officers and 175 men were captured in the course of the operations. The enemy's trenches at Sannayat were bombarded on the same day and his lines were successfully raided in three places.

FRENCH FRONT

FRENCH

PARIS, Jan. 10.—Intermittent artillery fighting occurred on the greater part of the front; it was more active north of the Somme, in the regions of Bouchavesnes and Clery, and in the Argonne, in the sector of Four de Paris.

In the region of Dixmude a violent artillery duel took place. In the direction of Het Sas there was spirited bomb fighting. The Belgian heavy artillery silenced enemy mine throwers.

BRITISH

LONDON, Jan. 10.—The last twenty-four hours have been marked by a series of well executed enterprises in various portions of our line. A highly successful minor operation was carried out last night east of Beaumont-Hamel. We seized a consolidated section of an enemy trench and took prisoner three officers and 140 men.

We carried out a successful raid east of Loos and secured a number of prisoners.

We entered the enemy's trenches opposite Armentieres and killed many of the enemy, destroyed a hostile machine gun, and did other damage to the enemy's defenses.

Artillery activity continued in the neighborhood of Les Boeufs and on both sides of the Ancre valley. We bombarded the enemy's trenches opposite Le Sars and his battery positions in the neighborhood of Gommecourt. Destructive bombardments of the enemy's lines were also carried out north of La Bassee canal, west of Ploegsteert and in the neighborhood of Ypres.

GERMAN

BERLIN, Jan. 10.—During the rainstorm that has prevailed there has been little fighting activity. Only on the Ancre were there lively artillery duels.

ITALIAN FRONT

ITALIAN

ROME, Jan. 10.—In the Ledro valley violent artillery fire was directed against our positions on the heights north of Rio Tonale. The enemy succeeded in entering one of our outposts on the southern slopes of Cima Doro, but was at once driven off.

In the Travignolo valley the enemy artillery was particularly active against the Colbricon area, but no attack followed.

On the remainder of the front our artillery bombarded the enemy's lines of communications and billeting areas.

THE CAMPAIGN IN MESOPOTAMIA

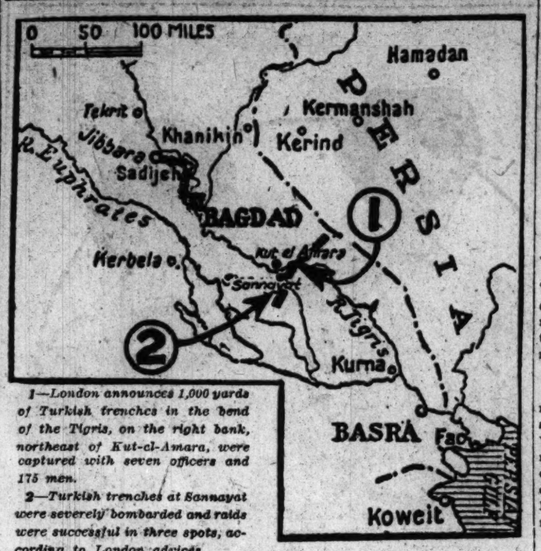

1—London announces 1,000 yards of Turkish trenches in the bend of the Tigris, on the right bank, northeast of Kut-el-Amara, were captured with seven officers and 175 men.

2—Turkish trenches at Sannayat were severely bombarded and raids were successful in three spots, according to London advices.

PLANS TO TAKE LAWSON BEFORE BAR OF HOUSE

Rules Committee Adopts Resolution Which Cites Boston Financier for Contempt.

(Continued from first page.)

of any official of the government or administration who had profited by stock transactions as a result of the peace note.

EDITOR DENIES A "LEAK."

W. A. Crawford, head of the local bureau of Central News of America, which supplies news to Financial America, a Wall street paper, read a confidential message he said he sent to his New York office Dec. 20 saying that a note was coming but that, according to Secretary Lansing, it was not a peace note nor a move for mediation.

"There was absolutely no leak in our service nor from any of its clients," said he.

Representative Harrison said he had examined the Central News tapes for Dec. 20 and found nothing indicating that the confidence of Secretary Lansing had been violated.

"I have found absolutely nothing in the ticker," he said, "to intimate anything about Secretary Lansing's conference with newspaper men that date. According to this ticker report, it was the Lloyd George speech which affected the market that day."

Defends Other Services.

Mr. Craword read a statement declaring that Central News was not the only news service with financial papers among its clients.

"You don't think any of the others violated Lansing's confidence, do you?" asked Representative Bennet.

"O, no," Crawford replied.

Archibald Jamieson of Central News told of the conference in Secretary Lansing's office. He said he telephoned his office, including in his message the statement that the president and Secretary Lansing were particularly anxious that the matter be held in strict confidence because they wished no leak to get out that might affect the stock market.

"On what did you base that statement regarding the injunction against a leak to the stock market?" asked Representative Harrison.

"My impression is that Secretary Lansing said that," said Jamieson. "Of course, I have no transcript of the conversation."

Cornelius Ford, the public printer, testified that he obtained his first information regarding the note from the newspapers and did not know when it was being printed in the government plant.

ENTENTE OUSTS AID OF PONTIFF

BERLIN, Jan. 10.—[Wireless to Sayville.]—The Overseas News Agency gives out the folowing:

"The prelate knight, Von Gerlach (Mgr. Gerlach), has been forced to leave Rome, and has arrived at Lugano, Switzerland. He was the only German prelate in the pope's retinue. The entente, through the intermediary of the Italian government, urgently insisted upon his departure. Although he belonged to the personal service of the holy father, the vatican had to submit to the unprecedented coercion of the entente."

Mgr. Gerlach, who is an Austrian, has been mentioned in connection with the destruction of the Italian battleships Benedetto Brin and Leonardo da Vinci. One of the prisoners, an Italian named Ambrogetti, charged with being implicated in the destruction of the warships, alleged that he was the financial agent of Mgr. Gerlach.

Regal Triple Tread Rubbers

Everybody knows how quickly ordinary rubbers cut through at the heel. But these Regal Triple Tread Rubbers have *tough leather guards* (patented) *inside* the *heel* and *pure* red gum outside the heel. The only rubbers you can *depend on for long service.* A trim fit in all sizes.

REGAL SHOE COMPANY
CHICAGO
39 North Dearborn Street. Cor. Washington. Men's Exclusively
43 South Wabash Avenue. Cor. Monroe St. Men's and Women's
Made for us by Converse Rubber Shoe Co.

Vital values appear strongest in these very fine suits and overcoats

Hart Schaffner & Marx silk lined suits and silk lined overcoats at $25

HIGH class overcoats in all of the new models; suits in the popular fancy weaves, and in soft weaves with rich colorings.

The favorite styles of the season in suits and overcoats richly silk lined; priced at $25

Young men's styles in suits and overcoats, in extreme values—4th floor

QUALITY speaks in them; style and smart fashion; the clothes are beautifully made; the prices are money-savers for young men—

$15, $18, $20, $22.50, $25, $30, $35

Men's and young men's overcoats, silk lined, $15

SPECIAL values; blanket back fabrics in overcoats, ulsters, belt backs, Chesterfields. Very unusual quality at $15

Men's California weight worsted suits, $20

TWEEDS, silk mixtures, soft worsteds; sizes for big men, stout men, tall men, regular sizes; a fit for every figure. Right weight for year-round wear; great suits for general business service, $20

Maurice L Rothschild

Money cheerfully refunded

Good clothes; nothing else

Southwest corner Jackson and State

Chicago Minneapolis St. Paul

Stop & Shop
Take advantage of our great Pre-Inventory Sale
THE T & G STORE
16 & 18 N. Mich. Ave

BIG CAMPAIGN FOR WAR LOAN

LONDON, Jan. 10.—Although the formal terms of the new British war loan will not be made public until Friday, a nation-wide campaign for subscriptions will be launched at a massmeeting in the London Guildhall tomorrow. Premier Lloyd George and Andrew Bonar Law and Reginald McKenna, the present and former chancellors of the exchequer, will be the chief speakers.

From this meeting as a starting point will begin a sweeping canvass with the aim of getting all available pence, shillings, and pounds from every nook and corner of Great Britain and Ireland.

Massmeetings will be held in every important town with speakers of prominence. These meetings will be followed by an elaborate program, including even house to house visits by experts who will explain in detail the necessity of the national effort and the means whereby every one can get the largest possible amount of the new "victory loan."

The amount of the loan will be unlimited and the total subscription, no doubt, will be the greatest in history. One reason for the certainty of an enormous total, even at the comparatively moderate interest rate, is the amount of outstanding government paper having the right of conversion.

GIVES MERCY TO BELGIANS

LONDON, Jan. 10.—Telegraphing from Amsterdam Reuter's correspondent says:

"According to Les Nouvelles, Baron von Huehne, interim governor general of Belgium, has published a decree announcing that as the result of the court-martial of a number of Belgian civilians for attempting by force of arms to cross the frontier into Holland on Dec. 6 thirty of them were condemned to death, but that, out of consideration of the fact that they did not realize the gravity of their crime, the sentences were commuted to life imprisonment. The decree concluded:

"'In the event of any repetition of the offense I should not use my prerogative for mercy.'"

Suppress an Irish Picture.

DUBLIN, Jan. 10.—The military authorities here have suppressed an American moving picture film depicting Irish historical events, including Robert Emmett's rebellion in 1803.

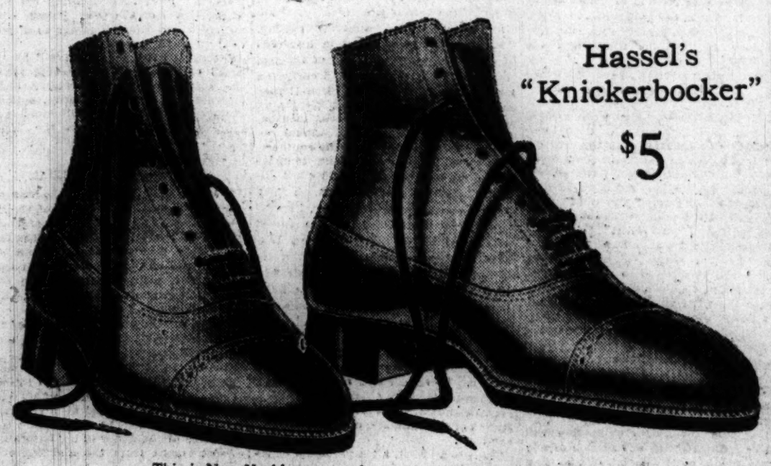

Hassel's "Knickerbocker"

$5

This is New York's newest shoe style. A custom last for men who like the latest ideas. We have it in a great variety of styles—black and tans; also the dark mahogany shade in genuine calfskin.

Newer still, two-tone effect, black vamps and tan or mahogany pig tops; also with gray smoke color kid tops. These are beautiful novelties; you're sure to like them. Out-of-town orders shipped prepaid parcel post anywhere in the U. S. Prompt refund if not satisfactory.

YOU can truthfully call Hassel's shoe store the store of a thousand styles. You haven't time to count them, but they are all here—more than a thousand, in fact.

And we take care of men representing a thousand different ideas about what they like to wear; men of all ages come here for what they want. They have learned to come here because they are never disappointed. $3 men, $4 men, $5 men, $6 men, or "men higher up" get their own value at their own price.

That sounds to you like a fine store to deal with, doesn't it? And that's just what Hassel's is.

HASSEL'S Dearborn and Van Buren
Northwest (Hassel's) Corner, Monadnock Block.

Deposits made up to the 12th draw interest from the 1st

MONEY deposited prior to January 12th will draw 3 per cent interest from January 1st.

The best time to begin saving is now. Don't put off the start. Even if you can spare only $1, bring it in. It will make a beginning.

You will find this a congenial bank in which to do business. Prompt and courteous treatment await you.

A State Bank
Established 1862

FOREMAN BROS. BANKING CO.
S.W. Cor. LaSalle and Washington Sts.
Capital and Surplus $2,000,000

NEW ORLEANS - MARDI GRAS MID WINTER VACATION

Throw Care to the Winds

Take advantage of the Illinois Central's

Mid-Winter Vacation

Tour to New Orleans and the Mardi Gras, as well as to the Vicksburg National Military Park. A high grade tour where all care on the part of the tourist is eliminated. Special train of sleeping cars with drawing rooms, compartments and open sections; also observation car, buffet club car and dining cars—the train used in lieu of a hotel in New Orleans; hence no worry or care about hotel accommodations. Moderate cost, including expenses. Proven to be more than satisfactory, this being the fourth of the kind under the direct supervision in every detail of the

ILLINOIS CENTRAL

Leaves Chicago February 17th
Reaching Chicago on return Friday, February 23d

Particulars of any Illinois Central or connecting line agent. Write for attractive booklet giving full particulars; addressing

Tours Department, Illinois Central R. R.
Room 802, Central Station, Chicago, Ill.

WOMEN WITH IDEALS want a paper with ideals. Therefore they read THE TRIBUNE — every morning.

Rubbers
ordinary rubbers cut
riple Tread Rubbers
inside the heel and
nly rubbers you can
fit in all sizes.
MPANY
outh Wabash Avenue.
Cor. Monroe St.
en's and Women's
ber Shoe Co.

gest in
vercoats
silk lined
oats at $25
of the new
pular fancy
th rich color-
in suits
iced at $25
s and over-
-4th floor
n: style and
are beauti-
ey-savers for
$30, $35
overcoats,
ck fabrics in
backs,
lity at $15
its, $20
for big men,
every figure.
for $20
child
Chicago
State Minneapolis
St. Paul

BODY OF CODY TO LIE IN STATE IN DENVER CAPITOL

Funeral Services Sunday for Famous Scout—Plan Tomb at Mountain Top.

Denver, Colo., Jan. 10.—To add to its measure of appreciation of what the west owed him the state of Colorado will receive the body of Col. William F. Cody (Buffalo Bill), who died here today, into its capitol Sunday, there to lie in state for four hours.

Funeral services for the noted scout are to be held Sunday afternoon, when the body will be placed in a receiving vault in a local cemetery, but the burial will not take place until next Spring, probably Decoration day, when the body of one of the nation's most picturesque characters will be interred in a tomb hewn from the rock at the top of Lookout mountain near this city. Plans already are afoot for the erection of a suitable monument at this final resting place.

Funeral in Elks' Home.

The funeral services Sunday are to be held in the Elks' home in charge of the Denver lodge of Elks. In accordance with the wish of the dying scout, however, all the societies to which he belonged are to have a part in his funeral, including the Grand Army of the Republic, the Pioneer Society of Colorado, and the Cowboy Rangers of Denver, besides the Elks. The Masons will have charge of the interment of the body in its mountain tomb.

Telegrams of condolence in large numbers have been pouring into the home of the sister here, where Col. Cody had been staying for the last few days.

With Col. Cody when death came were his wife, his daughter, who had hurried down from Cody, Wyo., the family home, last week to be at his bedside, and his sister, Mrs. L. E. Decker of Denver. Col. Cody had been in coma since this morning.

AMERICAN FIRST AND LAST.

LONDON, Jan. 11, 3 a. m.—In an editorial on the adventurous career of "Buffalo Bill," the Daily Telegraph remarks in conclusion:

"The wild west exists no more. It has been swallowed up in the United States of which we talk so glibly, but of which not one Englishman in a thousand has any conception. The states form, in fact, not a nation but a group of nations, each one molded by separate and distinct experiences. Buffalo Bill was an American first and last and all through his life, but the America of his day has already passed."

A PICTURESQUE CHARACTER.

Col. Cody was one of the most picturesque characters of America. His life record is part of the history of the west and his career linked the pioneer days and the rough civilization to the modern development of that section.

He was in turn hunter, scout, soldier, sheriff, showman, ranchman, and actor. The earliest part of his long career was said scenes as thrilling as the adventures of fiction, where his life was saved by narrow margins scores of times, and yet he never lost his nerve or hesitated to venture again and again when he believed duty demanded the risk of him.

"Buffalo Bill" has been the idol of young America for several generations. His commanding figure, his long, flowing hair, and his dress of the scout and Indian hunter marked him for later generations as a figure of the period that has now become only a memory.

Born in Iowa in 1846.

Col. Cody was born in Scott county, Ia., on Feb. 26, 1846. He was 10 years old when he accompanied his father to Missouri and later to Kansas, where they were among the first settlers. His father, who became a member of the territorial legislature and was opposed to slavery, was assassinated in the "border war" in Kansas. Young Cody, then 14 years old, was left on his own resources with his mother and two sisters to care for. He obtained work as one of the government freighters operating between Salt Lake City and the Missouri river.

When the "pony express" was started between St. Joseph, Mo., and San Francisco, Cody promptly entered the service as a rider. The stations for changing horses were fifteen miles apart, extending through a wild and unprotected country, and the position was not only one of hardship but of peril and responsibility. On an average four of the riders were killed by Indians each month.

Civil War Veteran.

At the beginning of the civil war he enlisted as a scout with the Seventh Kansas cavalry, first connected with Gen. Blunt's command, and served with Gens. McNeil and A. J. Smith. At the close of the war he went to Leavenworth, Kas., where he started a hotel under the name of the Golden Rule. In 1866 he married Miss Louisa Frederici of St. Louis. He contracted to furnish the Kansas Pacific railway with all the buffalo meat required to feed the laborers engaged in building the road, and in eighteen months, 1867-1868, he killed 4,280 buffaloes, for which he came to be known as "Buffalo Bill."

But it was in the Indian wars that Cody found his vocation and began that part of his career which gave him prominence as government scout and guide. In 1868-1872 he served in the operations against the Sioux and Cheyenne tribes. He was made chief of scouts by Gen. Sheridan and received a bonus of $1,000 for carrying a dispatch from Fort Hayes to Fort Dodge, ninety-five miles. In 1872 he was elected to the Nebraska legislature.

Guide to Duke Alexis.

It was in this year that "Buffalo Bill" guided the Duke Alexis of Russia on a buffalo hunt. Cody's fame as an Indian fighter and hunter had reached the east and many New Yorkers went out to join him and hunt, among the first of whom were Leonard Jerome, James Gordon Bennett, Anson Stager, and J. C. Hamilton. In return they invited him to New York, where he saw his first play and where he conceived his first idea of going into the show business. At that time Ned Buntline had written up Cody in a romantic way under the title of "Buffalo Bill, the King of the Border Men," which was dramatized and proved a great success. The manager offered Cody $500 a week to walk on the stage and present himself, which Cody declined to do, as he was still in the government service.

Later he was induced to make his first appearance in Chicago, in 1873, but he quit the stage in 1874, took to the plains again, guiding the Big Horn expedition, and with the uprising of the Sioux in 1876 he was again appointed chief of scouts, this time by Gen. Cook. In the spring of that year the Sioux went on the war path. Gen. Cook faced the Indian forces at Bonnet creek. While each opposing force was waiting for the other to make a move a mounted Indian rode slowly from the Sioux and Cheyenne war lines and, pausing between the lines of soldiers and redskins, shouted in the Cheyenne language to Cody:

"I know you, Long Hair; come and fight me."

The challenger was Yellow Hand, a noted war chief. Before Gen. Cook could interfere Cody spurred his horse toward the chief, firing his pistol, killing the Indian's horse. At the same time Cody's horse stepped into a hole, throwing Cody. Both men regained their feet and rushed upon each other in a hand-to-hand combat. Yellow Hand swung his tomahawk at the scout's head, but the latter's left hand closed on the handle of the weapon while with his right he drove his hunting knife to the hilt in the heart of the Indian.

Won Praise of Generals.

Cody seldom spoke of his personal achievements on the plains, and but for the fact that they were seen by disinterested observers in many instances the record of his work would be incomplete. He was in the battle of Wichita with Gen. Custer, and during the Indian wars he served under thirty-two generals of the United States army. Gen. Sheridan said Cody was always ready for duty and was a cool, brave man of unimpeachable character.

At the outbreak of the Sioux in 1890 and 1891, Col. Cody was placed at the head of the Nebraska national guard, with headquarters at Pine Ridge agency, and fought the battle of Wounded Knee.

In 1883 he entered the show business, his first effort being a theatrical company, which included such players as "Texas Jack," "Wild Bill," Ned Buntline, and a band of Indians. About this time he started a large cattle ranch at North Platte, Neb., in partnership with Maj. Frank North, chief of the Pawnee scouts, an interest he retained to his death. In 1895 he began the development of land in the Wyoming valley by irrigation. Settlers flocked to the section, until the town of Cody had expanded to a population of more than 5,000, though it dwindled in population in later years.

Reconciled to Wife.

In 1911 Col. Cody and his wife, from whom he had been estranged for ten years, became reconciled. Previously he had brought suit against Mrs. Howard Gould, who as Miss Katherine Clemons, he had engaged for a theatrical tour here and abroad, in which he contended he had lost $60,000 by her failure to fulfill the contract because of her marriage to Gould.

While on a visit to Chicago in 1916 Col. Cody gave out an interview expressing the most intense disgust for the "tangoing young men of the present day who act like girls and wear boudoir caps to bed." He said these young men are the product of a coddling, degenerate government which is too soft to raise its sons to be soldiers.

"BUFFALO BILL'S" LAST CHICAGO PICTURE

Here the Fighting Plainsman Is Shown Acting Like an Ordinary Citizen.

CHARGE BRITISH WITH CRUELTIES

Survivors Assert They Tried to Murder Crew of Submarine.

BERLIN, Jan. 10.—[By Wireless to Sayville.]—"The British admiralty has declared," says an Overseas News agency statement today, "that the German reports regarding the destruction of submarine U-41 and the ill treatment of First Lieut. Crompton and Jason Godan were false. The official report of Lieut. Crompton, who is interned in Switzerland, has arrived and fully confirms the German press reports.

"The attitude of the British steamer toward the U-41, as well as the brutal ill treatment of the survivors on board the steamer on the way to England were even worse than had previously been reported.

Flew the American Flag.

"The details show that a treacherous attack was made by a British steamer which flew the American flag while it was firing at the submarine.

"They show also an attempt to ram a lifeboat carrying two survivors, of whom one was seriously wounded, the inhuman treatment of them on board the steamer, the efforts made to cause the two unfortunate brave men to perish in order to dispose of the last two eyewitnesses, and prove that this British crime against civilization and humanity far eclipses even the Baralong and the King Steven cases."

British Denied First Report.

Statements denying these charges were issued by the British admiralty, notably in a lengthy communication on Nov. 14, which specially declared that no attempt was made to run down the boat containing the survivors and that all possible care in the circumstances was given the prisoners.

THE MERE FACT THAT
Scott's Emulsion
is generously used in tuberculosis camps is proof positive that it is the most energizing preparation in the world. It has power to create power. It warms and nourishes; it enriches the blood, stops loss of flesh and builds you up.
SCOTT'S IS PURE AND RICH AND FREE FROM ALCOHOL
Scott & Bowne, Bloomfield, N. J. 18-26

SAYS ITALIANS LOST DESTROYER BY A SUBMARINE

Berlin Report Asserts Naval and Army Officers Died on Ship Off Corfu.

BERLIN (by wireless to Sayville), Jan. 10.—An Italian submarine destroyer was sunk off the island of Corfu, according to an Overseas News agency announcement today. The members of an army staff were on board the vessel, the statement adds, and seven naval officers and thirty-three army officers were killed.

The news agency also reports that numbers of men were killed or wounded in a night engagement brought about by a mistake between a French armored cruiser and an Italian auxiliary cruiser.

Tells of Steamer Loss.

New Orleans, La., Jan. 10.—The Leyland line steamer Alexandrian has been torpedoed and sunk, presumably near the English coast, according to a telegram received by the line's local officials today. The Alexandrian sailed from New Orleans on Dec. 21 for Liverpool and carried about 7,000 bales of cotton.

Three Vessels Sunk.

LONDON, Jan. 10.—Lloyds agency announced today the destruction by submarines of the following named ships:

Andoni—Elder liner of 3,188 tons.

Baynesk—British steamer of 3,286 tons.

Lynfield—British steamer of 3,023 tons.

The British steamer Lorca has been posted at Lloyds as overdue. The Lorca left Pensacola on Oct. 21 and Norfolk on Oct. 29 last for Queenstown.

An Exchange Telegraph dispatch from Copenhagen says that Sweden lost 183 ships, aggregating 113,000 tons, last year of which 100 were torpedoed with the loss of twenty-seven lives. During the same period Sweden built eighty-one ships aggregating 47,000 tons.

DUTCH AID NOT ASKED BY U. S.

Washington, D. C., Jan. 10.—An apparently authorized statement by Minister Henry Van Dyke at The Hague that in presenting President Wilson's note to The Netherlands he did not accompany it with a request for support, brought forth from the state department today an explanation of what actually did take place when the notes were sent to neutrals.

American ambassadors and ministers in neutral countries, it was stated, were given the note for presentation without instructions in the belief that the note would speak for itself.

Neutral diplomats in Washington, however, were told by Secretary Lansing, when the note was presented to them, that the president would welcome the support of their countries in case they felt it convenient opportune.

Minister Van Dyke's further statement that the allies already have stated their terms, "with some clearness," while "the central powers have politely, even affectionately, but particularly declined" to do so caused nearly as much surprise as Ambassador Gerard's speech in Berlin.

VAN DYKE TO VISIT QUEEN.

THE HAGUE, via London, Jan. 10.—Henry van Dyke, the retiring American minister to the Netherlands, will present his letter of recall to Queen Wilhelmina tomorrow afternoon and dine with the queen and her consort in the evening.

Reports Greece Accepts Terms of Allied Powers

LONDON, Jan. 11, 5:10 a. m.—Greece's reply accepting the terms of the ultimatum of the entente allies was delivered Wednesday evening, says Reuter's Athens correspondent.

Jacob H. Schiff Gives $100,000 to Red Cross

New York, Jan. 10.—Announcement was made here tonight that Jacob H. Schiff, on the occasion of his seventieth birthday anniversary today, had contributed $100,000 to the American Red Cross.

NEW FEATURE
Compartment Observation Car
The Southland
Chicago-Florida
Still *better* service, this feature being added to the regular equipment of Drawing-Room Sleeping Cars, Coaches and Restaurant Car, in the All-Steel, All-Year train to Jacksonville over
PENNSYLVANIA LINES
Leaves Chicago 11:55 P. M. Arrives Jacksonville 8:30 A. M. Second morning
Sleeper ready 10:30 P. M.
Via Cincinnati and L. & N. R. R. Through Knoxville and Atlanta
Scenic Route to the South
For particulars call at CHICAGO CITY TICKET OFFICE 162 South Clark Street
Phones: Wabash 3600; Automatic 52-612
Or address C. L. KIMBALL, Assistant General Passenger Agent 841 Insurance Exchange Bldg., CHICAGO

VILLA AIMING AT CHIHUAHUA?

Cavalry 3,000 Strong Reported Moving North in Vicinity of Capital.

EXECUTE AGED WOMAN.

El Paso, Tex., Jan. 10.—Francisco Villa, defeated by Carranza troops in the vicinity of Pimenes and Parral, is expected to begin a campaign soon against the de facto government in northern Chihuahua with military operations between Chihuahua City and Juarez.

Reports received here by government agents and from refugees arriving at the border from the interior say a column of Villa troops estimated at 3,000 mounted men had crossed the Mexico Northwestern railroad west of Chihuahua City and was moving north toward Santa Clara cañon.

This new move is believed here to be the result of Villa's defeat by Gen. Francisco Murguia and of the advance by Gen. Manuel Diegues with a large force of de facto troops to Torreon.

Physician Flees Villa Band.

After being forced to accompany Francisco Villa as his personal physician, a doctor, who has practiced at Chihuahua City and Jimenez, reported here early today after making his escape from the Villa forces during the battle of Torreon.

He was accompanied by his son and a Mexican nurse, who also were made prisoners. They were twelve days and thirteen nights making the trip across the desert of Northern Chihuahua, and arrived at Presidio, Tex., yesterday.

Bandits Slay Aged Woman.

Juarez, Mexico, Jan. 10.—A telegram was received here by Miss Maria Chavez from her brother, Guillermo Chavez, of Jimenez, which read:

"Our mother was executed by Francisco Villa's forces Jan. 2."

The girl's mother was Mrs. Celsa Caballero, a widow, living in Parral.

The telegram added that the Villa officers, thinking the widow was wealthy, demanded a loan, and, upon being refused, they ordered the woman, who was 65 years old, shot.

MORGAN'S SEAT DIRECTORS' CUE ON BIG DEALS

Newark, N. J., Jan. 10.—By taking a seat at the left instead of the right side of President Charles S. Mellen at a meeting of the board of directors of the New York, New Haven and Hartford railroad, the late J. Pierpont Morgan blocked a $13,000,000 steamship transaction undertaken by Charles W. Morse, according to evidence given by Mr. Morse here today in proceedings instituted by his sister, Miss Jennie Morse, for the appointment of a receiver for the Metropolitan Steamship company, of which she is a stockholder. Miss Morse charges that the company is being mismanaged.

Mr. Morse told of his offer to the New Haven railroad of $13,000,000 for the steamers Bunker Hill, Massachusetts, Old Colony, and several other vessels operated in Long Island sound, but said Mr. Mellen demanded $20,000,000.

"I saw Mr. Morgan and he promised to help he," Morse said. "I heard no more about it, so I asked Mr. Mellen why the deal had not been put over in accordance with Mr. Morgan's wishes.

"'The deal was not put over, but Mr. Morgan's wishes were carried out,' Mr. Mellen told me. 'When we have a meeting of the directors I sit at the head of the table. If Mr. Morgan wants the matter before the meeting indorsed, he sits at my right. If he does not want it indorsed, he sits at my left. When the matter of turning the steamship lines over to you came up Mr. Morgan sat at my left hand.'"

Reports 274 Deaths Among 150,000 Troops on Border

San Antonio, Tex., Jan. 10.—In an army of more than 150,000 national guardsmen and regulars only 274 deaths have occurred in the last seven months, it was shown in the official annual report of the chief surgeon of the southern department, made public here tonight. Of the deaths 108 were classified as caused by violence, while 166 were caused by disease.

NOT MUCH RISK

"They Won't Convict Me," Husband Says She Said as She Threw a Flatiron at Him.

"No woman has ever been convicted of the murder of her husband here in Chicago, so I might as well kill you," said Mrs. Marie F. Creek as she threw a flatiron at her husband, Charles Y. Creek of 3531 Lexington street. He quotes her in a bill for divorce filed yesterday.

Mrs. Elizabeth Stevens says R. M. deserted her in April, 1913.

Mrs. Bessie S. Davenport says her husband is cruel. She wants the child.

7 PROFESSORS SIGN PROTEST TO BERNSTORFF

Seven professors of the University of Chicago have sent to Count von Bernstorff a letter supplementing the memorial on Belgian deportations addressed to the president by members of the faculty. The document reads as follows:

The university with which the signers of this letter are connected has had the pleasure of conferring its highest degree upon yourself and upon your predecessor, Baron Speck von Sternberg, and the honor of exchanging professors with German universities. These pleasant ties, as well as the warm feelings which, as university men, we and our colleagues have in the past entertained toward the country which you represent, seem to us to make it especially fitting that we should now address you on a matter of the gravest common concern for the present and future. We send you, namely: a copy of a memorial recently laid before the president of the United States, with the names of a hundred and ninety-three signers from the ranks of professor, associate professor, assistant professor, or instructor in the University of Chicago, forming an overwhelming proportion of those in residence at the present moment, in which they state their profound conviction that the deportation of Belgian civilians from their homes for enforced labor elsewhere is not only contrary to international law, but abhorrent to every instinct of humanity and express their earnest hope that every possible influence will be used on the part of the United States to assist in bringing about the revocation of this policy. And we further venture to suggest that you may find it desirable to transmit, as indicative of a widespread public opinion in America, the contents of the present letter, together with the copy of the memorial addressed to the president of the United States and the list of signatures to his excellency the imperial chancellor, Dr. von Bethmann-Hollweg.

This was signed by William Gardner Hale, James P. Hall, Edward O. Jordan, Charles H. Judd, Andrew C. McLaughlin, Albert A. Michelson, and James H. Tufts.

GERMAN RAIDER REPORTED SUNK

New York, Jan. 10.—Persistent reports that a German raider was sunk in the Atlantic by a British cruiser yesterday were current today in steamship circles.

Coupled with these reports was a statement today by the Lamport & Holt line, owners of the overdue steamship Voltaire, that rumors had come to them that their vessel was in one of the ports of Bermuda. The officers of the line said they had heard that the Voltaire, after capture by a German raider, had been recaptured and taken to Bermuda, but that their information was unofficial.

Cabled advices from London under date of Dec. 9 told of reports that a German raider had succeeded in getting through the British cordon around the North sea. Soon after wireless warnings from naval stations at Halifax and the Bermudas were heard at frequent intervals cautioning allied shipping to look out for a raider.

Urge Wheat Embargo and U. S. Inquiry on Food Cost

Indianapolis, Ind., Jan. 10.—An embargo on the exportation of wheat and a federal investigation are recommended as means of reducing the high cost of living in a resolution adopted today by the executive board of the United Mineworkers of America.

IOWA MEN WANT EQUAL RIGHT IN FEDERAL POWER

Ask That Votes in the North Be Made to Count as Much as in the South.

[BY A STAFF CORRESPONDENT.]

Washington, D. C., Jan. 10.—[Special.]—The Iowa delegation in congress is overwhelmingly in favor of THE TRIBUNE'S proposal to eradicate the disparity between the influence in the conduct of the government wielded by southern and northern voters.

The letter addressed on this subject by THE TRIBUNE correspondent to the senators and representatives from Iowa follows:

"Iowa, which cast 495,562 votes in the recent presidential election, has eleven congressmen and thirteen votes in the electoral college. Alabama, which cast 126,440 votes, has ten congressmen and twelve electoral votes.

"Under the present administration Iowa has contributed to the support of the government $6,683,644 in internal revenue and received $146,175 in federal appropriations. Alabama has paid $1,792,497 internal revenue and received $2,364,298 in government appropriations.

"Will you insist upon legislation to give the voters of Iowa as much representation as the voters of Alabama, or do you think that the voters of Alabama should continue to exercise four times as much influence in the conduct of the government as the voters of Iowa?"

Reply by Iowa Senators.

Here are the replies so far received:

Senator Cummins (Rep.)—I have been now for years endeavoring to arouse some public sentiment with respect to the inequality and consequent injustice of the representation of the various states, not only in political conventions but in congress.

Senator Kenyon (Rep.)—I think that, before this session is over, a bill will be introduced along the lines of a 'square deal' on this question of representation. It is not a square deal to the people of the northern states that present conditions should continue."

Representative Green (Rep.)—The injustice of this practice is so apparent as to speak for itself, and there is no doubt that this wrong ought not to be permitted to exist.

Representative Towner (Rep.)—I have been for some time and I am now, very strongly in favor of making the apportionment of representatives dependent upon the voting population.

Representative Good (Rep.)—You have called attention not only to a great inequality, but a great injustice.

More Illinois Replies.

Additional replies from Illinois members follow:

Representative Denison (Rep.)—Replying to your letter of Jan. 5, I will say 'yes.'"

Representative King (Rep.)—I am in favor of giving the voters of Illinois as much representation as the voters of Texas and Alabama, and I do not think that the voters of Texas and Alabama should continue to exercise five times as much influence in the conduct of the government as the voters of Illinois, but in view of impending danger to our common country, I deem it an inopportune time to start the agitation.

REVIVE SPIRIT, IS O'LEARY PLEA

John W. O'Leary, president of the Association of Commerce, who was formally installed for his second successive term yesterday, made a plea for the revival of the "Chicago Spirit."

"Chicago is not going backward," he said. "Chicago will grow in spite of us, if not because of us. Our reports indicate continued growth, more conventions, more shipping, more industries, more trade, and higher development of civic interests."

The other officers installed yesterday were: Lucius Teter, general vice president; Alfred Decker, vice president, interstate division; T. E. Dougherty, vice president, civic-industrial division; Walter J. Raymer, vice president, local division; B. E. Hutchinson, vice president, foreign trade division; John T. Stockton, general secretary; H. H. Merrick, general treasurer.

ESTABLISHED 1875 BY E. J. LEHMANN
THE FAIR
The Store of To-Day and To-Morrow
STATE, ADAMS & DEARBORN STS. PHONE PRIVATE EXCHANGE 3
BUY A SLED TODAY

This snow storm should bring joy to every boy's heart. It means a good time—*if* he has a sled. So buy him a sled *today*—buy him a *good* one—it need *not* be high priced. Just take advantage of these special items offered in this timely sale *for today*.
Steel Runner Steering Sled, varnished ash top, 30 inches long, usual price 75c, sale 45c
Steering Sled, steel runners and braces, varnished ash top, 37 inches long, usually 1.25, sale, 79c
Steering sled, steel runners, top and steering bar constructed of well seasoned ash, coated over with high grade varnish, 50 inches in length, usual price 2.48, sale at 1.47

REVELL & CO.
Special Sale
Persian Mossoul Rugs
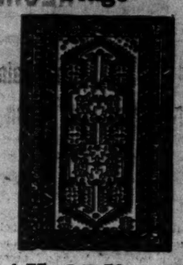
34.75 37.50 42.50
Average size 4.0x6.6.
Quaint, silky effects in soft tones. 5, 6, 7 and 8 feet long; 3 to 4 feet wide.
Large Antique Afghan Saddle Rugs

16.50 24.75 32.50
Quaint designs in the dark rich red tones of very silky texture. Sizes range from 2.6 to 3 feet wide and 3.6 to 5 feet long.
Alexander H. Revell & Co.
Wabash Ave. and Adams St.

CUTICURA HEALS LITTLE GIRL BABY
Of Eczema on Her Face. In Terrible Condition. Lasted About Six Months. One Cake Cuticura Soap and One Box Ointment Healed.
"When my little girl was a baby, her face was in a terrible condition and not knowing what it was we had her treated but she was not healed. We were told it was eczema. It left her but came back under her knees getting worse and worse. It came in a rash and was red and sore and seemed to smart and burn causing her to be constantly scratching, and her stockings seemed to irritate her. This lasted about six months.
"Then I sent for a free sample of Cuticura Soap and Ointment. They relieved her immediately and I had not used one cake of Cuticura Soap and one box of Cuticura Ointment when she was healed." (Signed) Mrs. E. E. Peters, 18 Irving St., Battle Creek, Mich., Oct. 17, 1916.
Thousands of people, young and old, suffer torture of body and mind because of skin troubles which might easily be cleared away, or might have been prevented had Cuticura Soap been used for every-day toilet purposes with a touch now and then of Cuticura Ointment.
For Free Sample Each by Return Mail, address post-card: "Cuticura, Dept. H, Boston." Sold everywhere.

Safe Deposit Vaults
Boxes are rented as low as $2.00 per year for the individual or family, up to $150.00 per year to the firm or corporation. Any one doing without the protection thus afforded his valuables is playing with fire and burglary, a dangerous pastime.
3% on Savings
Begin 1917 with a savings account in this bank. It is the surest way for you to accumulate a sum of money, that you can continually add to from your salary. Open it on or before the 13th of January.
Savings deposits made on or before Jan. 13th draw interest from the 1st.
Fort Dearborn Trust and Savings Bank
Monroe and Clark Streets
FORT DEARBORN NATIONAL BANK 3% ON SAVINGS FORT DEARBORN TRUST & SAVINGS BANK

Stop & Shop
Take advantage of our great Pre-Inventory Sale
THE T & G STORE
16 & 18 N. Mich. Ave.

DESKS
Tables, Chairs, Files, Office Furniture
LARGEST STOCK LOWEST PRICES
The Globe Wernicke Co. 11 North Wabash and 42 and 44 South Fifth Ave.

SUBSCRIBE FOR THE TRIBUNE

The Chicago Tribune.

THE WORLD'S GREATEST NEWSPAPER.

FOUNDED JUNE 10, 1847.

ENTERED AS SECOND CLASS MATTER JUNE 3, 1908, AT THE POSTOFFICE AT CHICAGO, ILL., UNDER ACT OF MARCH 3, 1879.

All unsolicited articles, manuscripts, letters, and pictures sent to "The Tribune" are sent at the owner's risk, and the Tribune company expressly repudiates any liability or responsibility for their safe custody or return.

THURSDAY JANUARY 11, 1917.

"Our Country! In her intercourse with foreign nations may she always be in the right; but our country, right or wrong."
—Stephen Decatur.

SOUTHERN REPRESENTATION.

It is so obviously unfair that the vote of a citizen in one section of the country should be worth more than that of another citizen in another section, that if the existence of such an injustice be brought clearly before the American people they will correct it.

It takes time to bring even the most incontestable fact to the interested attention of a public intensely preoccupied with vital personal concerns and activities, and it will take time to reëstablish proportionate representation. But all the more reason the task should be begun without further procrastination.

There are partisan political reasons why a correction of this injustice will be opposed even in the north, as Senator Sherman points out. While the vote of the southern states is cast automatically for the Democratic national ticket, there will be northern Democrats who will oppose giving up or rather diminishing the representative weight of the section upon which they can always rely. At present the south is in an especially strong position, having offices and perquisites in their possession which mean power. Nevertheless it is the duty of every American, regardless of party, to attack a condition which not only runs counter to the principles of representative government, but also is demoralising to our political morality and the right development of our national policies.

Doctrinaires and sentimentalists in the north demand the enforcement of the right of franchise of the Negro in the south. There is no such demand in the north generally, for it is recognized that political domination by the Negro is not desirable. It is realized that the premature enfranchisement of the slave was a misfortune to all concerned, however justifiable as a war measure. Intelligent opinion in the north is in harmony with intelligent opinion in the south in desiring for colored people defense from exploitation and conditions of orderly progress. Thinking men and women in both sections realize that these desiderata are retarded, not advanced, by pressure for full political privileges and the fear it keeps alive among southern white men.

But if we do not adhere to dogmas, which, by the way, is one of the weaknesses of the Jeffersonian Democracy the south helps to perpetuate, if we sympathize and support the south's determination to deal with its problems as conditions, we do not waive our right to protest and if possible prevent the south from making its necessity a cover for unfair political profit.

If the Negro does not vote his vote ought not to be counted. Especially it ought not to be counted for the side he would vote against if he were allowed to vote. Negroes are traditionally Republican. In the south not only are they not allowed to vote but their uncast votes are counted for the Democratic candidates.

We know and can conceive of no defense for such a situation. It exists on a smaller scale in every state which has grown rapidly without reapportionment of districts. But the evil there is temporary and is not long in being corrected. In the south it continues on a huge scale, with consequences affecting the whole country.

"MAKING GOOD WITH THE BOYS."

There is distinct novelty in Capt. Steever's idea that he must "make good with the boys" in his course of military training. Making good with the children is normally about the last thing the board of education has to think about. Its courses of instruction may be as dull as fashionable receptions and still be counted successful. The children have to go. The board naturally does not think in those terms. The ordinary citizen, perhaps, has a basis for the opinion that a part of it thinks more about making good with the teachers, or the unions, or the parent's associations.

Perhaps it is right that the interests of the children should be forgotten. Tempting the youth of America to learn something it should learn may be a false theory of education. Our older pedagogues used to drive spelling into their charges with willow switches. At any rate, our school board is not primarily concerned with how eagerly the pupils swallow the pabulum served up to them.

Capt. Steever is. His system is not compulsory. If military training in the schools is to have any sort of tryout in Chicago, the psychology of boyhood must be taken into account. Capt. Steever is in competition with the pool halls and the dance halls for the interest of high school boys. He is competing with all unregulated amusements. It is on that basis that Chicago must consider his efforts.

NOT A BIT OF IT.

Judge Gary is against the income tax because he thinks it will create classes in America. If the thousand dollar man pays the same tax rate as Judge Gary he will belong to the same class as Judge Gary and go there to dinner. But if he pays a lower rate he won't.

Judge Gary is also against the income tax because it will cripple, if not wholly deaden, initiative. The ten thousand dollar man will no longer attempt to double his income because the government would take part of the increase away.

We do not think so.

IMMIGRATION.

It is reported that Mr. Wilson will veto the immigration bill if it contains the literacy test. In this he will follow the precedent of Grover Cleveland and Mr. Taft. We doubt if the former, if he were living today, would repeat his veto, and Mr. Taft might alter his view if responsibility were upon him now. The war has put a different color upon our theories of assimilation and intensified the sense of our need for a more coherent and genuine nationality.

That the literacy test is ideal its advocates do not contend. But its opponents do not offer a better one. Those who support the literacy test recognize that a man may be illiterate and yet superior material for citizenship to another who is highly educated. If a better check can be devised it will be welcomed, but as a matter of fact the opponents of the literacy test are opposed to any real check upon immigration.

Those who believe, as THE TRIBUNE does, that the republic needs a long period of undisturbed digestion are anxious to shut the doors upon the alien influx which may come after the war. Sentimentalists, internationalists, and more selfish forces that profit by immigration in one way or another seem to have the greater influence at Washington. They are better organized. It is one of the serious weaknesses of our national psychology that it still fails to grasp this phase of national defense. An intense and inspiring nationality exists among every great people today except our own. We are the clay pot among the metal ones.

THE DANGER FROM JAPAN.

There is a well meaning group of rather prominent Americans who believe that the sure way of avoiding war with Japan is to anæsthetize America. If we can be put to sleep they are certain that we shall not be disturbed. They are for rocking us in a cradle of self-deceit and telling us pretty bedtime stories about cherry blossoms and brotherly love. Official Japan, whatever its intentions, approves of their efforts.

It is not for the purpose of fomenting a war with Japan that THE TRIBUNE takes exception to the fancies of these men. It is because adequate understanding of the possible causes of friction between the two countries is necessary to their removal. Believing there are no problems is the surest way to war.

Thus it is instructive to know what the Japanese press said about Judge Gary's pleasant afterdinner speeches in Japan. He talked about friendship. They reminded their readers of certain disagreements:

"It is no doubt better for the interests of business men like Judge Gary to prefer peace," writes the editor of the Osaka Mainichi, "but he cannot expect the Japanese to take a similar view so long as the present injustice exists. To talk of Japan and America working harmoniously together for the peace of the world and the common benefit of mankind while America is discriminating against Japanese subjects and showing positive aversion to them is rather a curious attitude and smacks of empty compliment."

"The present attitude of America toward Japanese immigration," asserts another editorial, "is an insult to the Japanese, and although the maintenance of peace under existing circumstances may be advisable from an American point of view, Japan will probably take a different view of the situation..."

That is how some of the Japanese publicists feel about brotherhood just now. The United States cannot expect to steer its way through the difficult international straits if it refuses to see the rocks. Japan is chiefly dangerous to the United States while we refuse to admit the possibility of any danger from her.

BUFFALO BILL.

The death of Col. W. F. Cody removes from the American scene one of the picturesque figures of its changeful drama. In the west Buffalo Bill was not taken so seriously as a typical plainsman as he was in London. There were many characters well known on the frontier who had more romantic lives and were more truly representative of the virtues we like to celebrate in the men of that heroic period. They were more formidable huntsmen, more wildly daring in their careers, men who did more in the winning of the west.

But Buffalo Bill had the histrionic gift. He was not merely a frontiersman. He was an artist, or, if you choose to say, a showman. He had the impulse and the talent to dramatize the wild west, to visualize it for us not only in his show, but in his personal makeup. For a generation of youngsters—and oldsters, too—in America and England he symbolized the illimitable rolling plains, the buffalo, the stage coach, and the Indian. He envisaged for us our age of chivalry. What the knights errant were in the tradition of Europe the rough riders of the prairies are in America's tradition. It was a real service to do for that epoch what Buffalo Bill did, crudely we may admit, but effectively.

And perhaps his realest critics were not so nearly right as they thought themselves. America needed the illusion, if it was an illusion, which Buffalo Bill's rude art created. Fact, after all, is not all of truth. Truth is fact perfected by our own dreams, fact plus our emotional reactions from fact. This will live with us while mere facts sink into the shadows of the forgotten past. They are dead. It is what we give facts that makes them immortal.

Editorial of the Day.

"DIRECT" LEGISLATION A FAILURE.

[From the Minneapolis Journal.]

After eighteen years of experience with the initiative and referendum South Dakota is told by its new governor, Peter Norbeck, that they are failures.

Only one law was ever adopted there by the initiative—that fearful and wonderful piece of legislation, the Richards primary law. It proved so unworkable that the legislature had to repeal it.

As for the referendum, it has proved a convenient means of postponing the effectiveness of reformatory laws passed by the legislature. Signatures to referendum petitions are easily obtained by canvassers, who receive 10 cents a name for their work. No matter how strong public sentiment may be in support of a new law, the interests affected have usually been able by spending a little money to have it referended. That meant a delay in its taking effect, and a possibility of overturning it.

Thus the referendum, instead of being what Mr. Wilson once described as a handy gun standing behind the door, has proved in practice a ready means of vetoing new legislation, or at least postponing its effectiveness.

Minnesota has been fortunate in escaping the craze for the initiative and referendum. Twice a constitutional amendment establishing these means of "direct" legislation has been rejected by the people. Representative government, the kind we have inherited from the fathers, remains the most reliable method for a great republic like ours. It has its evils, due mostly to lack of care in the selection of representatives, but on the whole it may be depended on to carry out the will of the people.

PEACE, AGAIN.

Some day war will cease,
And we shall have peace,
And what will Will Irwin, and Irvin Cobb, and Arthur S. Draper, and Oswald Schuette, and James O'Donnell Bennett, and all the rest of those poor war correspondents
Do then, poor things?—Cleveland Leader.

A LINE O' TYPE OR TWO

Motto: How to the Lines let the quips fall where they may.

PROLEGOMENES AU BAZAR DES ALLIES.
II. Paysage Hivernal.

IL a neigé, le sol est blanc, le ciel clair;
La terre mise à nu se refuse à vivre
Et le libre vent de sa ronde s'enivre
Sur le chemin immense et vide de l'air.

Les monts ont revêtu leur manteau de vair,
Les branches ont mis leur parure de givre,
La plaine, en sa robe d'innocence, livre
Sa beauté . . . mais veule est l'ardeur de l'hiver!

Le fleuve sous le joug d'une glace épaisse,
Comme les bœufs creusant leur labour, s'abaisse
Et suit en silence un sillon ténébreux.

Les arbres pleins de vie aux cimes superbes
Sous les coups de l'autan s'écroulent par gerbes,
Tels en douce France, hélas! tombent les preux.

H. D.

EXTRAORDINARY precautions have been taken to prevent a leak in the electoral college, which voted last Monday. If the result of the balloting were known before the second Wednesday of February, another stock-market scandal might follow.

"I SEE by the papers," says J. B. C., "that Faux-pas' Circus is wintering in Washington."

COLORADO'S GRAND OLD MAN.

[Boulder Camera.]

Dr. M. F. Libby will speak on "Shakespeare" at the next meeting in Denver of the American University Society. Dr. Libby knew Shakespeare intimately.

A MAN visited the picture department of a department store last week, and said he wanted to buy a picture to cost a thousand dollars. He was accommodated. And my dear, you should have seen it!

NEWSPAPER STYLE.

"D—n with faint praise." *Pope.*
"D——d be him that first cries, 'Hold, enough!'" *Shak.*
"Out, d——d spot!" *Shak.*
"Ye serpents, ye generation of vipers, how can ye escape the d——n of h—l?" *Matthew, 23:33.*

"PERSONALLY, I believe peace is far away," says Alfred Noyes. And what do you impersonally believe, Alfred?

COST O' FLIVVING NOTE.

Sir: To those who intend to select new cars at coming auto show I suggest they avoid machines with gas tank under seat or in cowl. Driving down the avenue I observed a sign "Gasoline 19 cents," and next door another sign, "Gasoline in Rear 18 cents." C. R. G.

"THE fire department was called, but no damage was done."—Lafayette, Ind., Courier.
Rare case of self-restraint.

A Glutton for Sadness.

(Received by the Dixie Music House.)

Gentlemen: Please send me your complete catalog of samples cornet parts. Could you furnish me a couple pieces thats very effective and full of sorrow for the cornet? If so please send prices on same. I'd like to get the saddest to be had. Yours truly, etc.

"PRES. WILSON administered a thinly veiled rebuke to the Congressional Union for opposing him in the late election."

Broad-minded, generous, and Lincoln-like, as usual.

SPARKS FROM THE SHAVIAN ANVIL.

(Bernard Shaw in The New Republic.)

The truth of this matter is that preparation for war is not humanly possible. It is no discredit to be prepared for war. All nations should be prepared for war. All houses should be protected by lightning conductors. Every man's will should be made and his soul ready to appear before the judgment seat at a moment's notice. And every convinced believer in vaccination should have himself revaccinated once a fortnight. But we don't do these things. . . . It is not possible to plan a conquest as if it were a Cook's tour. That way lies Moscow or the Marne. . . . Why need Mr. Cecil Chesterton, by holding up the parallel infamies of German cowards as if they were peculiar to Prussia, force us in common justice to acknowledge that we too have such cowards among us? . . . Nothing has happened in this war as yet that should make any man who knows what war means turn a hair. . . . If you go to war, you engage yourself not only to fight, but not to squeal. The Germans are out to shake our nerves; and the symptom of such shaking is squealing. . . . Non-German Europe is not going to spend the remainder of the duration of this planet sitting on Germany's head. A head with the brains of sixty millions of people in it takes more sitting on than we shall have time for. . . . Our victory, or at worst our demonstration that a German victory is impossible, will knock the linchpin out of the allied applecart and the strained embrace in which the Tommy, the Poilu, and the Cossack are now enlaced will relax with a very perceptible lowering of the temperature of the three pairs of shoulders.

AFTER the I. C. has obliged, perhaps the apartment buildings of Chicago may be electrified.

TO PREXY HOLGATE OF NORTHWESTERN.

(Who was shocked by the Co-Ed number of The Candle.)

The college stude is hardly "lewd,"
Nor is his rot erotic.
His head's a whirl of girly-girl—
He's merely idiotic.

A LOCAL automobile concern is New & Frank. They are when they are, but they get over it.

CHRISTIAN CHARITY.

[Shenandoah, Ia., Sentinel-Post.]

Wanted—The party who took the kettle of meat off my back porch to return the kettle. You are welcome to the meat and God bless you, but the kettle I would like to keep.
MRS. ED. FRONABARGER.

WILL BOOZ represents the Mutual Life in Carthage, Ill. Here's how!

British Immortals.

Sir: Who's Who has them by the score. F'r instance:

Ball, John, Amateur Golf Champion.
Cashin, Hon. M. P., Minister of Finance, Newfoundland.
Pine-Coffin, Sir Roger, Hospital Inspector, India.
Cryer, Rev. Cecil, Statutory Lecturer in Theology.
Fleet, Rear Admiral.
Head, Henry, Editor of Brain.
Thrift, Sir John Edward, knighted for special services in connection with Finance Act 1907.
Moreland, Wm. H., Director of Land Records, United Provinces.
Leech, P., Senior Surgeon, Royal Halifax Infirmary. J. C. T.

SUGGESTED decoration for Pullman washroom:
This mirror reserved for a member of the Shaving Hogs' association.

"MAN Who Lived 70 Years in Cleveland is Dead."—Headline.
Almost incredible endurance.

THE AMOROUS SMOKE-EATERS OF INDIANA.

[Columbus Republican.]

Pleading the high cost of loving, members of the Richmond city fire department have asked the board of works for a $6 monthly increase in wages.

SEE you at the Bazaar? B. L. T.

How to Keep Well. By Dr. W. A. Evans.

Questions pertinent to hygiene, sanitation, and prevention of disease, if matters of general interest, will be answered in this column. Where space will not permit or the subject is not suitable, letters will be personally answered, subject to proper limitations and where a stamped, addressed envelope is inclosed. Dr. Evans will not make diagnoses or prescribe for individual diseases. Requests for such service cannot be answered.

[Copyright: 1917: By Dr. W. A. Evans.]

SHAKESPEARE AND MEDICINE.

WILLIAM SHAKESPEARE lived in the sixteenth century. He has been termed the myriad minded. Books have been written of Shakespeare as a lawyer, and other books of him as a scientist. There is at least one work dealing with Shakespeare as a physicin. But the last word in Shakespeare comes from a group of authors who try to demonstrate that Shakespeare had some sort of knowledge of the Freudian theory. Some of the quotations from "Lady Macbeth" upon which this theory is founded are as follows:

The doctor and the gentlewoman, as they observe the sleep walking Lady Macbeth, say:

Doctor—You see, her eyes are open.
Gentlewoman—Aye, but their sense is shut.

This, as Coriat says, is a description of a typical attack of somnambulism. Somnambulism is the result of emotionalism repressed. Lady Macbeth was a childless hysteric. The suggestion of murder having been made to Macbeth, and by him communicated to Lady Macbeth, she becomes the victim of conflicting emotions. These day dreams, Coriat says, were partly those of ambition and partly sexual. Both were imaginary wish fulfillments, to be queen and to have a son as a compensation for her childlessness, and thus have some one inherit the throne, since the witches hailed Macbeth as father to a line of kings.

The vagaries of Lady Macbeth were the result of conflicting impulses—desire, hope, ambition, cowardice, bravery, and hysteria. "He has no children." Her cowardice at heart is shown in "That which hath made them drunk hath made them bold. What hath quenched them hath given me fire."

That she would goad Macbeth on to deeds of violence is shown by this quotation: "I have given suck and know how tender 'tis to love the babe that milks me. I would, while it was smiling in my face, have plucked my nipple from its boneless gums and dashed the brains out, had I so sworn as you have done to this." Words of a coward, and yet one whose desires would make her urge her husband to kill.

Coriat says that when Shakespeare had Malcolm say to Macduff, after the latter had been informed of the murder of his children, "Give sorrow words; the grief that does not speak whispers the o'erfraught heart and bids it break," he showed that he understood the danger in repression of the emotions.

The mental state into which they were coming is shown by: "Ere we will eat our meal in fear, and sleep in the affliction of these terrible dreams that shake us nightly, better be with the dead, whom we, to gain our peace, have sent to peace, than on the torture of the mind to lie in restless ecstasy."

SHUN HEROIN.

C. J. V. writes: "What effect has heroin upon the body? Does it affect the eyes principally or the brain or sympathetic nervous system? Have cocaine and morphine the same reaction as heroin?"

REPLY.

Keep away from heroin. It is made from opium and has the same effect in general. It affects the eyes, brain, sympathetic nervous system, and other organs. The heroin habit is even worse than the morphine habit. The effects of cocaine differ radically from those of heroin and morphine. The cocaine habit, while it is the most harmful of all habits, is comparatively easily broken off. When cocaine is taken away from an addict he may die or go "batty," but if he lives through it and retains his mind he is apt to be free from his habit.

SALT SOLUTION SAFE.

T. H. writes: "1. I am in the habit of snuffing salt solutions up the nostrils when I have a cold in the head. Is it safe? 2. What is the best way to use bran, raw or cooked, for constipation? Is it better to put it in oatmeal while it is cooking or after it is cooked?"

REPLY.

1. It is safe enough and may be of some service, although I doubt it.
2. It is all right to use it either raw or cooked. This answers the last part of your question.

MAY HAVE DIABETES.

C. A. C. writes: "I am 47 years old, weigh 260 pounds, and have always been in perfect health, but during the last two months I am compelled to urinate regularly and exactly every four hours. Am sound sleeper, but this awakens me and breaks my rest once or twice each night, otherwise I have no pain, discomfort, or any other ill effects."

REPLY.

It is possible that you have Bright's disease or diabetes. These diseases cause the symptoms complained of. Disease of the prostate is probable. You should be examined.

SEE YOUR PHYSICIAN.

W. A. C. writes: "I have a daughter 2½ years of age and a doctor has advised us to have her tonsils and adenoids removed. Is it a safe undertaking with a child so young? She is not a strong girl and a number of persons have advised me to wait until she is older and stronger."

REPLY.

The operation is reasonably safe. The physician who has seen the child is a much better judge of whether operation should be done than is an outsider.

BEER NOT CONSTIPATING.

C. B. S. writes: "I am compelled to make frequent trips to Milwaukee, and while there have always taken a few glasses of beer. Upon my return home I have been constipated. Is this the result of drinking the beer?"

REPLY.

No.

LA MARQUISE DE FONTENOY

[Copyright: 1917: By the Brentwood Co.]

SIR HENRY DALZIEL, who, according to the cable dispatches, has purchased the London Pall Mall Gazette for the purpose of converting it into a ministerial newspaper supporting the cause of the new premier, Lloyd George, is a Scotchman who has represented Kircaldy in parliament for the last quarter of a century or more.

He is first and foremost a newspaper man and started in as such at the age of 16, becoming at 19 a member of the London staff of the Glasgow Times. He entered parliament at 24 and has sat in the commons ever since.

His particular friend and ally is Lloyd George, with whom he made a prolonged tour in South America some years ago, and it was through the influence of Lloyd George that he obtained first of all a knighthood and then a seat in the privy council.

Sir Henry has long owned Reynolds' Weekly, a newspaper which until a few years ago undertook to represent the cause not merely of labor and of advanced socialism but even of republicanism, making a specialty of attacks on the royal family and exploiting to the uttermost every scandal in the aristocracy.

Of course, when Dalziel was knighted Reynolds' Weekly began to tone down, and when he was created a member of the privy council in 1912 the paper was obliged to abandon all its warfare on the reigning family. For members of the privy council, who are entitled to the prefix of right honorable to their names, are sworn in a particular and solemn manner to entire loyalty and support of the sovereign and of his house.

But although Reynolds' Weekly lost to a great extent its hold on the masses, it remained nevertheless the mouthpiece of Sir Henry Dalziel and indicated the views and opinions of Lloyd George during the time when the latter, as a members of the Asquith cabinet, was unable to give personal expression thereto.

With regard to the Pall Mall Gazette, it is undoubtedly the most influential of the evening newspapers and will become still more so now as the recognized organ of the Lloyd George administration.

Although the present Lord Astor spent an enormous amount of money upon it, the paper never acquired during his ownership of nearly twenty years the power and importance which it enjoyed when it had first of all Lord Morley of Blackstone and then the late William T. Stead as editor in chief and the present Lord Milner, now a member of the war council, as chief assistant editor.

An important move is under way to take the woolsack out of politics—in one word, to deprive the lord high chancellor of his seat in the cabinet and to cause him to hold his office permanently, like the judges of the Supreme court, instead of going out with the administration.

The lord high chancellor is the highest judicial dignitary of the realm. He is also the presiding officer of the house of lords. It is therefore obviously wrong to ask him to interpret as the principal judge an act of parliament which has been the subject of keen political controversy, in which he as a cabinet minister and as a politician has taken an active part.

Still less is it fair to submit to him for judicial decision questions affecting the political interests of the cabinet of which he is a member, thus imperiling his own tenure of an office that carries with it a salary of $50,000 a year, besides many valuable allowances, prerogatives, and perquisites.

Then, too, he would obviously preside over the deliberations of the house of lords with a far greater amount of impartiality if he were a permanent dignitary of the crown instead of being as at present a member of the cabinet and therefore necessarily a party man.

Another objection to the present system is on the score of expense. For each lord high chancelor of England is entitled on retirement to a pension of $25,000 a year for the remainder of his life, even though he only holds the once for a single day. At the present moment there are about half a dozen ex-chancellors, their combined pensions running up to $150,000 a year or more.

There is considerable doubt as to when the ancient office of lord high chancellor and lord keeper of the great seal first became a parliamentary and political office. But a general impression prevails that the political attributes of the two dignities date from the reign of James I., who on confiding to Sir Thomas Egerton the great seal and the office of lord high chancelolr of the realm, created him a member of the house of lords as Baron of Ellesmere.

Old Sister Marcella, who has just died in the convent of Our Lady of Zion at Ramleh, on the seashore near Alexandria, tended by her two nieces, members of the same religious order, was the only sister of that brilliant Prevost Paradol who at the age of 40 was appointed envoy of France to the United States and who within a week after his arrival in Washington blew out his brains.

He had been one of the principal editors of the Paris Journal des Debats, had been elected at the age of 35 to membership in the Academy of France, and when Emile Ollivier was intrusted by Napoleon III. with the formation of a Liberal administration in the early summer of 1870 saw therein the realization of all his political aims and ideals.

He gladly accepted the office of envoy to the United States, looked forward with profound satisfaction to a life at Washington among a people about whom he had written so much and to whom he was drawn by so many common ideals and sympathies.

On landing in America he learned for the first time that war had become inevitable between France and Germany. He knew his country too well not to realize that unprepared as she was for the fray she was doomed to defeat. The shock was more than he could bear, and he took his own life.

The two nuns who tended Sister Marcella's dying moments are the daughters of the envoy, whose mother was one of the most famous actresses of the Comédie Française. She died at the height of her fame and while still quite young, leaving her boy and her girl entirely unprovided for. But she was so beloved and so brilliant that the Comédie Française undertook the care and education of her children and brought them up.

Prevost Paradol's self-destruction, which caused a world wide sensation at the time, seems so far off that it is difficult to realize that his only sister has just passed away and that his two daughters still survive.

AM I CONSTITUTIONAL?

[From the New York World.]

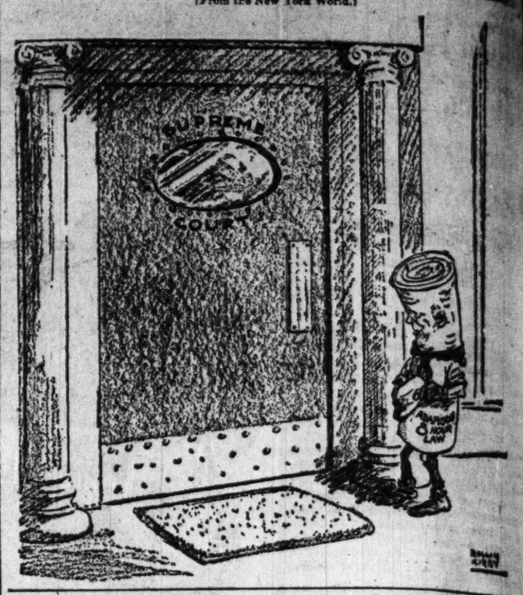

The Friend of the People.

Letters for this department must be signed with names and addresses of the writers.

THE SEVEN YEAR LIMIT IN NATURALIZATION.

Chicago, Jan. 6.—[To the Friend of the People.]—I came to this country when 5 years old. My father took out his first papers eighteen years ago, dying a year later. Can I use his first papers as my own, taking out final papers in the spring? J. A.

The courts exercising naturalization jurisdiction in Chicago have held that declarations of intention which were made more than seven years ago are no longer of naturalization value and therefore you should make a declaration of intention in your own right.
MERTON A. STURGES,
Chief Naturalization Examiner.

ARC LAMP WILL BE INSTALLED.

Chicago, Jan. 6.—[To the Friend of the People.]—When are we going to have a street light at One Hundred and Third street, west of the Illinois Central railroad? G. M. Y.

A survey was made of the conditions in One Hundred and Third street west of Cottage Grove avenue, beyond the I. C. R. R. subway. This being a transfer point and lighted only by the subway lamps it is found advisable to install an arc lamp as requested. The order will be given as soon as the 1917 appropriations are available.
WILLIAM G. KEITH,
Commissioner of Electricity.

LIMB HAS BEEN REMOVED.

Chicago, Jan. 6.—[To the Friend of the People.]—On the west side of Cicero avenue between Jackson boulevard and Quincy street a tree is growing directly across the sidewalk, the branches of which are a menace to pedestrians. Will you have this nuisance remedied? J. S.

The offending limb has been removed.
WALTER WRIGHT,
Secretary Committee on Parks.

NOTICE SERVED TO REMOVE RUBBISH.

Chicago, Jan. 4.—[To the Friend of the People.]—The vacant lot at the southeast corner of Forty-sixth street and Wabash avenue is in an unsightly as well as insanitary condition, due to it being used as a dumping ground for ashes and garbage. Cannot this practice be stopped? READER.

This matter was investigated and a notice was served on the trespasser to remove accumulation of building material and miscellaneous rubbish from vacant lot.
JOHN DILL ROBERTSON,
Commissioner of Health.

OUTAGE OF ARC LIGHT CORRECTED.

Chicago, Jan. 3.—[To the Friend of the people.]—The arc light at the alley between Lexington and Polk streets on South Central Park avenue has not been lighted for a week. As this is a very dark street, this should be remedied. A. L. H.

Our patrolman reported this lamp defective and a new lamp was installed at this location Jan. 3.
WILLIAM G. KEITH,
Commissioner of Electricity.

SETTING ASIDE A WILL.

Chicago, Jan. 6.—[To the Legal Friend of the People.]—An aunt in Indiana died, leaving her estate to two brothers and their children and the children of one deceased brother and two deceased sisters. The children of the brothers and sisters who were left out are contesting on the ground that the will was unduly executed. Can they break the will on this ground? W. A. D.

A will can be set aside if it was not executed with the statutory formalities, if the testatrix lacked testamentory capacity, or if she was subjected to undue influence.
TRIBUNE LAW DEPARTMENT.

VOICE OF THE PEOPLE

DESTRUCTION OF BRITISH SHIPPING.

Chicago, Jan. 10.—Editor of The Tribune.]—In a recent issue of the shipping paper, Fair Play, Sir Normal Hill, in an effort to belittle the destructiveness of the German submarine campaign on British shipping, made the following statement:

"In the twenty-seven months of war from August, 1914, to October, 1916, 435 steam vessels of more than 1,000 tons, representing 1,744,000 tons gross register, were lost through war perils. Great Britain started the war with 3,600 steamships of 16,000,000 tons gross, so that the losses represent 12 per cent in numbers, or 11 per cent in tonnage, being less than one-half of 1 per cent a month."

Does this statement of Sir Norman present the inroad of the Germans in its true light? His statistics may be correct enough, but I am under the impression that the Germans and their allies have destroyed much more than 12 per cent of the effective British seagoing tonnage. It is my opinion that the steamship register contains a vast amount of tonnage that is of little or no value, and that is no longer fit for oversea service. There is no real revision of the shipping register. Vessels that have been tied up and have been rotting at the docks for years still appear on the register, and therefore count for as much as new tonnage.

If, instead of destroying 12 per cent of the total steamship tonnage of Great Britain, the Germans have destroyed 25 per cent of the effective—that is, modern—tonnage, then the destructiveness of their subsea campaign would appear in quite a different light from that presented by Sir Norman. As the effect of the German campaign on British shipping is one of great interest to your readers, I am hoping that you will have one of your many capable writers investigate this subject and give your readers the true situation.
GEORGE G. TUNELL.

FEMALE OF THE SPECIES.

Chicago, Jan. 10.—Editor of The Tribune.]—A press bulletin of the southern states woman suffrage conference issued recently says: "In flamboyant type THE CHICAGO TRIBUNE declares in an editorial on pacifists: 'The female of the species is more inglorious than the male.' It arrives at such a conclusion because if war becomes inevitable, through unpreparedness, conscription will be resorted to and the male pacifist will be 'dragged forward to share in the catastrophe of his creation,' while women pacifists, on the contrary, 'will be safe and highly comfortable.'

"Shades of old Adam! How his cowardly shifting of responsibility persists until today. Ask the women of Belgium, of Poland, of Serbia, of any other country in war about their safety and comfort. Give them a choice between war in the trenches or the women raped and homeless—the woman's lot in war—and possibly the editor will realise that women pay at least an equal if not greater toll to war. Maybe if the old Adam is not too strongly developed, he will realise that until women share equally with men the responsibilities and privileges of government their rôle cannot be more inglorious."
BERTHA FREEMAN.

HUMANE BRITAIN.

Chicago, Jan. 9.—[Editor of The Tribune.]—After a perusal of excerpts from Mrs. Mary Borden Turner's letters from her field hospitals in France, published in THE TRIBUNE Jan. 8, 1917, I ask you to print the following: A group of resident Chicago women of German extraction commenced work for the sending of just such articles specified in her letters.

They rolled bandages, made hospital shirts, collected hot water bags, etc., and rejoiced to be of help to the unfortunate sufferers of this terrible war, deeming it reasonable that these things should be sent to Germany and Austria. But humane Britain thought otherwise. The British authorities declare they cannot yet decide whether these hospital supplies are contraband of war or not, and refuse to let the same pass their ports.

An appeal to the American Red Cross has also been in vain, and consequently there are today hundreds of cases of hospital supplies in New York for the want of which men are dying. We cannot believe American women know these facts, otherwise they surely would in some way endeavor to help us and demonstrate the truth of the American slogan, "Fair play for all!"
MARY SIECK, 619 Deming place.

INSANITY AND DRINK.

Chicago, Jan. 9.—[Editor of The Tribune.]—In a recent letter to THE TRIBUNE C. H. Hermann says that prohibition Kansas has a larger per cent of insane persons than many states which retain the licensed saloon. He would have the public believe that to outlaw the liquor traffic, wipe out the saloon and reduce the annual consumption of alcoholic liquors to 3.69 gallons per capita, when the whole United States consumes twenty-two gallons per capita, not only increases insanity but that official figures show a larger per cent of murders than in wet states.

This marvelous manipulation of statistics is completely explained by a recent statement of Gov. Capper: "The success of prohibition in Kansas has been so complete and conspicuous that the organized liquor interests of the country seem to feel it absolutely necessary to befoul the reputation of that state. In attempting to do this they use false figures and they so misuse the figures as to produce false impressions."
DUNCAN C. MILNE.

ANOTHER GREAT NOTE WRITER.

Chicago, Jan. 9.—[Editor of The Tribune.]—In speaking of the same New Year's celebration, THE TRIBUNE says: "Chicago feels better than usual, and is not ashamed of it." In view of such comment by a great newspaper, it is no wonder that Mr. Herrman, as head of a liquor house, feels called upon to write as many notes as President Wilson.
T. A. S.

THEY NEED IT.

Chicago, Jan. 9.—[Editor of The Tribune.]—Your editorial, "The Leaders of United States," will make some people think—something many have not been doing for some time past. I wish to thank you for it and hope that you will give us more of the same kind.
GEORGE T. [illegible]

HIGH HEE... CORNS

Tells women h... corn so ... witho...

Modern high-hee... the toes and produ... of the thousands ... infection and lock... woman's suicidal h... away these painfu...

For little cost the... any pharmacy a t... which is sufficien... of every hard or... without the slight... venience.

A few drops app... tender, aching co... and shortly the en... lifts right out. It... is applied, and t... women use it bec... up and comes out... even irritating t... or skin. Cut this... corns better yet... bears the name, ... Cincinnati, O.—A...

COUNTY RUS... CONCRETE RO... 136 MI. BY...

Large Forest Reserv... Finished Highways ... to the Autoist...

BY HENRY M. H...

While cleaning the sn... walks this morning one ... solace his soul by makin... a lot of fun next summer. ... leaves turn red next fall ... certain that Cook count... more opportunities for ... week end excursions tha... resident ever dreamed ex... its presumably prosaic bo...

If he drives an automo... be delighted to learn that ... of October the county bos... completed at least 136 m... did concrete roads.

Of this number some... miles of state aid road ... entirely completed. Wo... way and will be pushe... tion this spring on fort... out of the county bond ...

Next month—early in ... contracts will be let or... of additional road to be ... the bond proceeds and t... state aid highways.

All of Concr...

All the roads will be bu... with a uniform width of ... there being a dirt shoulde... on either side. They hav... so as to form a complete ... highways leading from ... in every direction to the ... of Cook county.

Lake county on the n... Du Page counties on the ... county on the south are ... cooperation with the Co... missioners. Each of th... its state aid or county ... see that they join the Co... ways, thus forming c... oughfares.

All these roads, once ... pleted, will be turned o... way department of the ... see that they are kept ... permanently.

Big Forest R...

Located at various po... concrete roads will be ... reserve reservations, w... ing purchased. Already ... taken title to more tha... beautiful wooded lands ... much more is in the c... nation proceedings.

Surveys have been ... thousand acres more ... are under way for the ... Oct. 1, when the 136 ... road will be complete... that the forest reserve ... reached 5,000 acres. Ul... is to include at least 1... reservations.

Board Conserv...

Of the forest reser... $1,000,000 sold last y... remains in the treasur... vantage of the inte... money, President Rei... leagues of the distric... to buy 1,000 acres wit... principal of its bond ... $75,000.

In order to make s... funds will be on han... chases this spring and ... est reserve commis... authorized a second ... $2,000,000, which will ... as funds are required.

Roads Ready

The concrete roads ... ready for use this f... follows:

The Wheeling road, ... to Wheeling, a distan... miles. At Wheeling ... Milwaukee avenue, ... paved with concrete.

The Dempster stree... ton west, through M... waukee avenue, six ...

The Lincoln aveni... limits northwest thro... Center, and Morton ... ster street road, a d... one-half miles.

Twenty-four ...

The Higgins road, ... enue, one block nort... nue, northwest for ... through Orchard Pla... the county line.

Irving Park boule... limits at Dunning ... road, a distance o... miles, passing throu... Lake street, from ...

COUNTY RUSHES CONCRETE ROADS; 136 MI. BY FALL

Large Forest Reserves Along Finished Highways Beckon to the Autoists.

BY HENRY M. HYDE.

While cleaning the snow off the walks this morning one may as well solace his soul by making plans for a lot of fun next summer. Before the leaves turn red next fall he may be certain that Cook county will offer more opportunities for holiday and week end excursions than the oldest resident ever dreamed existed within its presumably prosaic boundaries.

If he drives an automobile he will be delighted to learn that by the first of October the county board will have completed at least 136 miles of splendid concrete roads.

Of this number some twenty-four miles of state aid road are already entirely completed. Work is under way and will be pushed to completion this spring on forty miles built out of the county bond issue.

Next month—early in February—contracts will be let on sixty miles of additional road to be paid for with the bond proceeds and twelve miles of state aid highways.

All of Concrete.

All the roads will be built of concrete, with a uniform width of eighteen feet, there being a dirt shoulder six feet wide on either side. They have been laid out so as to form a complete system of main highways leading from the city limits in every direction to the boundary line of Cook county.

Lake county on the north, Kane and Du Page counties on the west, and Will county on the south are all working in coöperation with the Cook county commissioners. Each of them in planning its state aid or county bond roads will see that they join the Cook county highways, thus forming continuous thoroughfares.

All these roads, once they are completed, will be turned over to the highway department of the state, which will see that they are kept in good repair permanently.

Big Forest Reserves.

Located at various points along these concrete roads will be the great forest reserve reservations, which are now being purchased. Already the district has taken title to more than 1,000 acres of beautiful wooded lands and nearly as much more is in the courts on condemnation proceedings.

Surveys have been made of several thousand acres more and negotiations are under way for their purchase. By Oct. 1, when the 136 miles of concrete road will be completed, it is expected that the forest reserve will already have reached 5,000 acres. Ultimately the plan is to include at least 15,000 acres in the reservations.

Board Conserves Money.

Of the forest reserve bond issue of $1,000,000 sold last year $925,000 still remains in the treasury. By taking advantage of the interest paid on its money, President Reinberg and his colleagues of the district have been able to buy 1,000 acres without reducing the principal of its bond issue more than $75,000.

In order to make sure that sufficient funds will be on hand for forest purchases this spring and summer the forest reserve commissioners last week authorized a second bond issue of $2,000,000, which will be sold as rapidly as funds are required.

Roads Ready This Fall.

The concrete roads which are all to be ready for use this fall are located as follows:

The Wheeling road, from Glencoe west to Wheeling, a distance of six and a half miles. At Wheeling the new road joins Milwaukee avenue, which is already paved with concrete.

The Dempster street road, from Evanston west, through Morton Grove to Milwaukee avenue, six and one-half miles.

The Lincoln avenue road, from city limits northwest through Tessville, Niles Center, and Morton Grove to the Dempster street road, a distance of five and one-half miles.

Twenty-four Mile Stretch.

The Higgins road, from Milwaukee avenue, one block north of Lawrence avenue, northwest for twenty-four miles through Orchard Place and Elk Grove to the county line.

Irving Park boulevard road, from city limits at Dunning west to the Manheim road, a distance of five and one-half miles, passing through Schiller park.

Lake street, from the county line east to Melrose park, a distance of three miles.

Road from Homewood east through Thornton and Lansing to Indiana state line, a distance of three and a quarter miles.

Ninety-fifth street road, from Western avenue west to Keene avenue and Evergreen Park and Oak Lawn, a distance of seven and one-half miles.

Keene avenue road, from Archer avenue and Justine to One Hundred and Nineteenth street and the Palos Park hills, the highest point in Cook county.

The One Hundred and Forty-seventh street road, from Western avenue at Posen west to Orland, eleven miles.

The Tinley Park road, from One Hundred and Forty-seventh street south to Tinley Park, two and one-half miles.

VOTE $185,000 FOR GOOD ROADS

Kenosha, Wis., Jan. 10.—[Special.]—Two more Kenosha county towns climbed into the good roads bandwagon at special elections Tuesday, Paris and Bristol. Bonds for $185,000 were ordered for highways.

OUR GROWING FOREST RESERVE

Map Shows Woodland Acquired for Benefit of Chicago People, Land in Contemplation, and Some of the New State and County Roads Built and Planned.

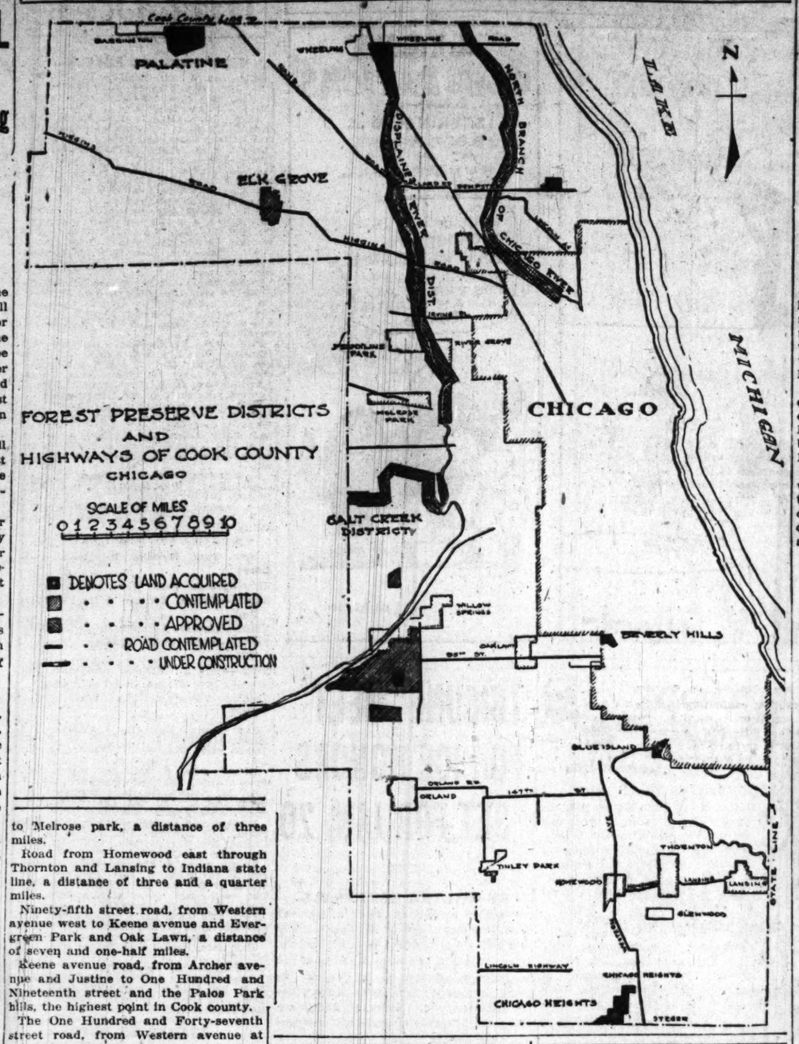

LIFE IN PRISON FOR HINTERLITER

Olney, Ill., Jan. 10.—Roy Hinterliter, found guilty this morning of manslaughter in connection with the death of Miss Elizabeth Ratcliffe last July, was sentenced by Judge Miller today to life imprisonment. The court overruled a motion for a new trial and also a motion for an arrest of judgment.

Thus ended the "air bubble" murder case, which has attracted widespread attention. Hinterliter was charged with having caused the death of Miss Ratcliffe by injecting a bubble of air into her veins while endeavoring to perform a criminal operation, with the result that the girl's heart collapsed when the bubble reached it, causing death.

The sentence, though nominally for life, is in fact indeterminate, but the state's attorney said today that on the record of the case, the board of pardons could not permit his release until he has spent at least six years in the penitentiary.

Acquits Socialist Mayor After Trial for Bribery

Two Harbors, Minn., Jan. 10.—After deliberating thirty-five minutes, the jury which tried the alleged bribery case of Ernest G. Strand, Socialist mayor of Two Harbors, returned a verdict of not guilty last night. Applause greeted the verdict.

Attends Sunday School Without Miss in 18 Years

Galesburg, Ill., Jan. 10.—When Chester Peterson was 3 years old his parents began taking him to Sunday school at the First Baptist church here. He is now 21 years old and since that first Sunday has not missed a session of the school, it was announced today.

ASK $1,500,000 FOR EVANSTON BIBLE SCHOOL

Methodists Start a Financial Campaign for the Garrett Biblical Institute.

BY THE REV. W. B. NORTON.

A campaign for $1,500,000 is to be launched immediately in behalf of Garrett Biblical institute, Evanston, the theological school affiliated with Northwestern university. The announcement was made yesterday by the Rev. Charles M. Stuart, president of the institute.

"The raising of the fund is a part of the jubilee campaign in progress under the direction of the Rev. J. W. Hancher, associate secretary of the board of education of the Methodist Episcopal church," Dr. Stuart said.

"One million dollars of the amount will be for immediate use. We expect to secure as executive secretary of the campaign the Rev. Fred Stone of Indianapolis. A meeting of the alumni association of the institute will be held on Jan. 22, which will be attended by persons interested in the Garrett jubilee."

Have Secured $16,000,000.

Dr. Stuart's announcement followed an address by Dr. Hancher at the meeting of Methodist college presidents at the Hotel La Salle yesterday.

"We have raised for colleges to date $16,000,000," said Dr. Hancher. "Of this sum $3,000,000 has been secured since May."

Today the presidents of Presbyterian colleges will meet in McCormick Theological seminary, the church workers in state universities will meet in the Congress hotel, and a joint session of the church boards of education will be held in the Hotel La Salle at 3 o'clock, at which an exhibit of the colleges of Illinois will be on display.

New Standard for Colleges.

A report, which is to be recommended for adoption by the council of church boards, will name as the minimum standard for an institution before being ranked as a college: 400 students, forty members of the faculty, value of the plant, $1,000,000, and endowment, $2,000,000.

The Association of American colleges will open tonight at the Hotel La Salle.

"Ad" Man Seeks Payment by Democratic Committee

Washington, D. C., Jan. 10.—A representative of the Hans-Metzger Advertising agency of New York today called at the White House in an effort to learn what chances there were for payment of a bill incurred by the Democratic campaign committee for advertising in the last campaign, and said to amount to approximately $180,000.

War Souvenirs

Thousands of authentic war relics made by crippled and convalescent soldiers. Sold at 25¢ 50¢ and $1 for the benefit of European war sufferers

ALLIED BAZAAR

Coliseum *Now*

Admission 50¢

The men who made this trade-mark famous dictate to The Dictaphone

In a business as nationally successful as the Fisk Rubber Company, it is natural to look for efficiency and foresight in the methods of its executives.

These executives were open to conviction as to the efficiency of The Dictaphone.

They put their conviction to the proof in 1913, when they installed 3 Dictaphones. Comment on their experience would seem to be unnecessary beyond saying that other installations steadily followed. Today in their offices at Chicopee Falls, Mass., and Dallas, Texas, the Fisk Rubber Company dictates to 36 Dictaphones.

Whether your business is comparable to the Fisk Rubber Company, or whether you operate with a more modest organization, The Dictaphone will just as surely give you the same *results* in handling your correspondence. It will save you at least a third on your letters; produce vastly more and better letters; and give every dictator in your office a convenience beyond anything you have believed possible.

You don't have to prove The Dictaphone. It has been proven for you.

THE DICTAPHONE
REGISTERED

16 North Michigan Avenue

You can't buy a Dictaphone under any other name
The Genuine bears the name The Dictaphone

Call Randolph 2771—that's The Dictaphone—and make an appointment. Or, tear off this little call card, pin it to your letterhead and mail it to us. Do it now, while you think of it.

Tear this off, pin to your letterhead and mail, The Dictaphone, 16 N. Michigan Ave.

Please send me particulars.

Name .....

Address .....

Address personally Mr. .....

SELLING REPRESENTATIVES IN:

Milwaukee, Wis. Oshkosh, Wis. Madison, Wis.
Springfield, Ill. Peoria, Ill. Rockford, Ill.
Des Moines, Iowa. Davenport, Iowa. Fort Dodge, Iowa.
South Bend, Ind. Fort Wayne, Ind.

HIGH HEELS PUT CORNS ON TOES

Tells women how to dry up a corn so it lifts out without pain.

Modern high-heeled footwear buckles the toes and produces corns, and many of the thousands of hospital cases of infection and lockjaw are the result of women's suicidal habit of trying to cut away these painful pests.

For little cost there can be obtained at any pharmacy a tiny bottle of freezone, which is sufficient to rid one's feet of every hard or soft corn or callus without the slightest danger or inconvenience.

A few drops applied directly upon the tender, aching corn stops the soreness and shortly the entire corn, root and all, lifts right out. It dries the moment it is applied, and thousands of men and women use it because the corn shrivels up and comes out without inflaming or even irritating the surrounding tissue or skin. Cut this out and try it if your corns bother you. Genuine freezone bears the name, Edward Wesley Co., Cincinnati, O.—Advertisement.

PEOPLE

HUMANE BRITAIN.

Chicago, Jan. 9.—[Editor of The Tribune.]—After a perusal of excerpts from Mary Borden Turner's letters from hospitals in France, published in THE TRIBUNE Jan. 8, 1917, I ask you the following: A group of resident women of German extraction commenced work for the sending of such articles specified in her letter.

Rolled bandages, made hospital pads, collected hot water bags, etc., proceed to be of help to the unfortunate sufferers of this terrible war. Is it reasonable that these things are sent to Germany and Austria, and Great Britain thought otherwise. Which authorities declare they can decide whether these hospital supplies are contraband of war or not, and refuse to let the same pass their lines?

Material to the American Red Cross has been in vain, and consequently there are today hundreds of cases of hospital supplies in New York for the soldiers for which men are dying. We can only hope American women know these facts, otherwise they surely would in their endeavor to help us and demand the truth of the American motto, "Fair play for all!"

MARY SIECK, 619 Deming place.

INSANITY AND DRINK.

Chicago, Jan. 9.—[Editor of The Tribune.]—In a recent letter to THE TRIBUNE Mr. Hermann says that prohibitionists has a larger per cent of insane persons than many states which have licensed saloon. He would have the public believe that to outlaw the traffic, wipe out the saloon reduce the annual consumption of intoxicating liquors to 3.69 gallons per capita in the whole United States consumption twenty-two gallons per capita, which increases insanity but that official figures show a larger per cent of insanity than in wet states.

The marvelous manipulation of statistics is completely explained by a recent statement of Gov. Capper: "The enforcement of prohibition in Kansas has made complete and conspicuous absence of organized liquor interests of the state seem to feel it absolutely necessary to befoul the reputation of that state in attempting to do this they use figures and they so misuse them as to produce false impressions."

DUNCAN C. MILNER.

WHER GREAT NOTE WRITER.

Chicago, Jan. 9.—[Editor of The Tribune.]—In speaking of the sane New Year celebration, THE TRIBUNE says, "The world feels better than usual, and mankind is ashamed of it." In view of such a statement by a great newspaper, it is no wonder that Mr. Herrman, as head of the White House, feels called upon to write so many notes as President Wilson has done.

T. A. F.

THEY NEED IT.

Chicago, Jan. 9.—[Editor of The Tribune.]—Your editorial, "The Leadership of the States," will make some people think something many have not been thinking for some time past. I wish to thank you for it and hope that you will have more of the same kind.

GEORGE T. STRAIN.

SERVED TO REMOVE RUBBISH.

Chicago, Jan. 4.—[To the Friend of the People.]—The vacant lot at the southeast corner of Forty-sixth street and Wentworth avenue is in an unsightly and unsanitary condition, due to being used as a dumping ground for ashes and garbage. Cannot this practice be stopped?

READER.

[Your letter was investigated and a notice served on the trespasser to remove accumulation of building material and miscellaneous rubbish from vacant lot.

JOHN DILL ROBERTSON, Commissioner of Health.]

ARC LIGHT CORRECTED.

Chicago, Jan. 3.—[To the Friend of the People.]—The arc light at the alley between Lexington and Polk streets on Central Park avenue has not been lighted for a week. As this is a very dangerous spot, this should be remedied.

A. L. H.

[Your letter reported this lamp defective. The lamp was installed at this location

WILLIAM G. KEITH, Commissioner of Electricity.]

SETTING ASIDE A WILL.

Chicago, Jan. 6.—[To the Legal Friend of the People.]—An aunt in Indiana died, leaving her estate to two brothers and two children and the children of one deceased brother and two deceased sisters. The children of the brothers and sisters who were left out are contesting the will on the ground that the will was unduly executed. Can they break the will on that ground?

W. A. D.

[A will can be set aside if it was not executed with the statutory formalities, if the testator lacked testamentory capacity, or if the will was subjected to undue influence.

TRIBUNE LAW DEPARTMENT.]

PEOPLE WHO'VE DONE US DIRT: Janitors.

It Was a Hen That Laid the Golden Egg

FAMOUS NEGATIVES: "Can't Go Out Tonight."

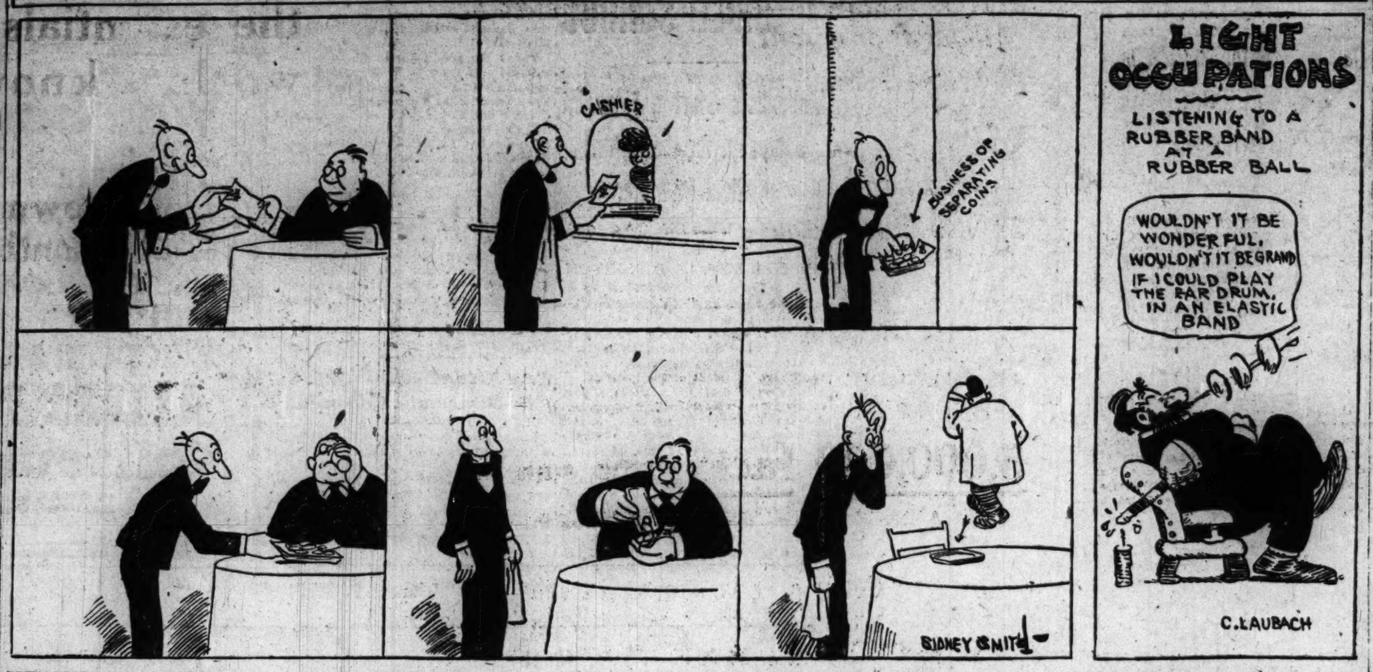

KID WILLIAMS OFFERS $6,500 TO NEW CHAMP

Small Chance of Herman Going Through Second Battle with Dane.

"Tribune" Decisions

Decisions of "Tribune" fight representatives are:

At New York—Jack Britton beat Albert Badoud (10).

At Windsor—Bryan Downey beat Johnny McCarthy (7). Referee stopped bout.

New Orleans, La., Jan. 10.—[Special.]—All the honor, glory, and cheers that go with a ring championship were accorded Kid (Pete) Herman today after his fellow townsmen had had the opportunity of sleeping on the decision Referee Billy Rocap of Philadelphia gave the local Italian over Kid Williams. They are celebrating as only the French market can celebrate.

The loser is a downhearted gladiator. He is going to hang around a few days in the hope that Herman will give him a return match. If there was ever a fallen champ who deserved such a chance, Williams is the party. He cannot ask for sympathy, for Rocap was his choice as arbiter. His chances of a return go are slim, for Herman realizes better than anybody else that he is a lucky guy.

Offers Winner $6,500.

Bright and early this morning Williams went the rounds of the newspaper offices and made Herman a $6,500 proposition for a return go. Of this amount $5,500 will be placed in Herman's hands when he signs articles, with the additional thousand a present when he enters the ring. So far Herman's only answer has been to the effect that he intends taking a "rest."

Squawks were numerous wherever fighters and fight bugs gathered. Even Herman's admirers admit he got at least all that was coming to him. Probably a majority of experts favored the fallen champion.

Herman Slow to Start.

The argument against Herman is that he stalled during the greater part of the battle and would not fight when he had Williams in a bad way. He was much the worse for wear at the finish. He had to be assisted from the ring, while Williams, disappointed as he was, scaled the ropes and ran to his dressing room.

In spite of all this, Williams is not the man he was when he trimmed Johnny Coulon for the title. He lacked stamina and his old time punching power, retaining only his gameness.

JOHNNY COULON MAY BOX WILDE FOR 'FLY' HONORS

BY RAY PEARSON.

Johnny Coulon, former bantamweight champion, and Manager Nate Lewis have been carrying a little secret under their hats. But it's no secret now, for Coulon's comeback defeat of Joe Wagner in New York recently, unloosened the tongue of his manager and he spilled the information that the wee Chicago scrapper may before long be flyweight champion of the world.

Coulon is still in New York, where he is training for a match with a chap named Jack Sharkey on Feb. 2, and Lewis is in Chicago trying to pick out some one for Charley White to knock out. While Lewis was in New York with Coulon he started negotiations which promise to result in a match between the Chicago boy and Jimmy Wilde of England, who is recognized as champion of the flyweights.

Match Now Under Way.

"Negotiations progressed far enough to indicate that there is a very bright prospect of Coulon meeting Wilde," said Lewis. "Of course, he'll have to trim the sails of this Sharkey person first and then we'll be ready for the more important business. Wilde, who weighed 103 pounds for his last bout with Zulu Kid, has agreed to allow Coulon to weigh in at 112 pounds ringside.

"That figure just suits us, for Johnny didn't weigh that much when he climbed through the ropes to battle Wagner. So it looks as if Johnny Coulon has a chance to do what few boxers ever have done—hold two titles during a ring career."

After Brown and Moha.

John Wagner seems to like 'em rough. He's been jumping back and forth between his home town Racine and Chicago for several days. What he wants is a match between Knockout Brown and "Caveman Bob" Moha. Wagner is planning to spring this on Jan. 22. He also figures on sending Sunburst Dolan against Clint Flynn in the semi-windup, while another scrap he has in mind would bring together Joe Dory and Dan Hayes, former amateur middleweight champion.

BRITTON LACES ALBERT BADOUD

New York, Jan. 10.—[Special.]—Jack Britton demonstrated forcibly tonight that Albert Badoud is a long, long way from the welterweight championship by giving the European titleholder an unmerciful lacing at the Manhattan Sporting club.

Badoud took a drubbing for ten rounds in his usual courageous way. The foreigner was hopelessly outclassed once Britton solved his awkward style and settled down to his P's and Q's.

Britton dropped the Frenchman cleanly in the first round with a short right cross to the jaw. Badoud was whaling away at Britton with both hands. He let fly for Jack's jaw with a particular vicious haymaker and Britton drew out of range and then stepped close and caught the spinning Frenchman with the right cross. Badoud landed on all fours, but had the good sense to take a count. He got up groggy, and by holding his arms above his head managed to be on his feet at the bell. It was a close call for Europe's champion.

Calls Corbett Talk 'Bunk'; Bets He'll Outlive Boxer.

Lexington, Ky., Jan. 10.—[Special.]—Coley Lancaster, a local café owner, tonight, after characterising Jim Corbett's speech in Centenary Methodist church last Sunday as a lot of bunk, expressed a desire to bet Corbett $1,000 a side that he would outlive the ex-champion.

"We are about the same age. I am rheumatic and take a drink whenever I want one," said Lancaster.

C.A.A. to Stage Mat Show; P. Martinson vs. Sorenson

The Chicago Athletic association will stage its first wrestling show of the year Saturday night, when four bouts will make up the program. In the feature match Paul Martinson, the Hindu Killer, will battle Chris Sorenson, the Kansas champion, in a two in three fall bout. Leo Pardello will oppose William Demtral in a one fall contest; George Cotsonares and Herman Koch will grapple, while Harry Reich and Young Beell will open the bill.

No More Matches for Me, Frank Gotch Announces

Frank Gotch, retired world's champion wrestler, is a visitor in Chicago. The Iowa farmer stopped off on his way south, where he intends to spend the remainder of the winter. He said he was through with the mat game for all time. "I'm 41 years old next April, and I guess it's time to quit," said Gotch. Gotch thinks well of Joe Stecher, who is recognized as his successor, but says Joe is a one hold wrestler. "I hope some one like old Farmer Burns gets hold of him and teaches him some new grips."

Capron Wins, 50 to 46, in Match with Maley

Stolidity rather than brilliancy marked the Interstate Three Cushion league match at Bensinger's, in which Joe Capron defeated Martin Maley of Detroit, 50 to 46, in eighty-six innings. They kept close for a time, Maley leading, 22 to 21, at the thirty-third inning. Capron made nineteen points in his last fourteen innings. Score each tenth inning:

MALEY—10 15 17 28 29 32 35 41 46.
CAPRON—9 13 19 21 23 24 31 44 50.

Rushing Finish by Morin Beats Klatcher, 50 to 37

Running out his complement of points in fifty-eight innings, Charley Morin of Fienner's scored his initial victory in the Chicago Billiard league, defeating Ben Klatcher, 50 to 37, at Ed Howe's room. For thirty innings it was a neck and neck race, then Morin forged ahead under a full head of steam, scoring thirty-one points in twenty-eight innings. Morin had high run of 7, Klatcher of 5. Scores each tenth inning:

MORIN—6 9 19 31 44 50.
KLATCHER—6 10 19 24 31 37.

In the Wake of the News

By RING W. LARDNER

FAIR WARNING.

Riverside, Jan. 10.

Friend Harvey:

Well Harvey this is just a note to let you know something that is coming off and I know that Dom Lavin, Frank King, Quin Hall and some of the rest of them will just about jump out the window when they learn about it.

The other day the boss was asking me what I thought of my stuff and I says I thought it was so and so and he says "How do you think you could improve on it," so I says I thought it would be better if I drawed my own pictures. And when I said that it was just because I was embarrassed and did not know what else to say but he took me in Ernest and says he thought it was a grand idear. "Did you ever draw?" he ast me. "No," was my reply. "That will make it all the better," he says. So then he acted like the interview was over and I come out.

* * *

Well when I got to thinking it over I seen where I had spoken in haste but I am too game a bird to not go through with anything I said but on the other hand if I drawed all my own pictures it would throw a lot of good fellows out of employment so I decided I would draw my own pictures Sunday only and that is what I am going to do.

Tell Quin Hall that this is not no knock at him because he does pretty good for an artist but my stuff is the kind of stuff that should ought not to be interfered with by comical pictures but the illustrations should be handsome and that is the way I intend to make them.

* * *

But even a bright man can't learn to draw in two or three hours but it takes maybe two or three weeks so you and the public will half to be patient. I am going to begin practice tomorrow and I all ready ordered the materials that Sid Smith says I would half to order and that is higgins ink and gelotts 170 and bristol boards. All I got to find out now is how big you draw a picture when you want it a column big in the paper etc.

What do you think of the idear Harvey and is not it funny that nobody that can't draw ever thought of drawing pictures before except cartoonists?

* * *

After a couple of months, when I get perfect, maybe I can draw the pictures for the print and then I won't half so big that they won't be no room left

to have no idears but will just make pictures like the cartoonists. And then maybe the boys in the art dept. will feel like I am one of them and will take me in to their gay Bohemian life.

O Harvey. R.

Kilbane to Box Mitchell in Cleveland Ring Jan. 30

Cleveland, O., Jan. 10.—Johnny Kilbane, featherweight champion, tonight signed articles for a ten round bout with Richie Mitchell of Milwaukee, scheduled to take place here Jan. 30. The weight called for is 133 pounds at 4 o'clock, Mitchell signed articles several days ago.

PUGILISTIC POINTERS.

Battling Nelson has sold his eighty acre farm in the corporate limits of Hegewisch to a new car building industry, according to Hammond reports. The plant will employ 1,500 to 2,000 men.

Hammond, Ind., Jan. 10.—Jimmy Clabby, middleweight pugilist, has given up the ring to become manager of Miss Fannie Durack, Australian swimming champion, according to word received from him. Clabby and Miss Durack will sail for the United States next week. It is reported they will be married.

Taberski Leads, 150-107, in Pocket Cue Contest

Pittsburgh, Pa., Jan. 10.—[Special.]—Frank Taberski of Schenectady, N. Y., pocket billiard champion, defeated James Maturo of Kansas City, 150 to 107, in the first block of their series for the world's championship. There were eighteen innings.

In the fourteenth inning Taberski accidentally picked up the thirteen ball instead of the cue ball, after his challenger had scratched. Referee Otto Reiselt, Pittsburgh's representative in the three cushion league, picked up the thirteen ball. Both players protested against the action of the referee and after some delay the referee placed the thirteen ball where he thought it belonged.

Taberski's high run was 48 and Maturo's 36. Each had two scratches. Taberski had four safeties and Maturo six. Score:

TABERSKI—17, 6, 15, 3, 0, 0, 5, 48, 0, 0, 0, 10, 0, 0, 16, 2, 21, 7—152.
MATURO—6, 0, 0, 4, 0, 36, 15, 1, 3, 4, 1, 2, 28, 1, 0, 1, 3, 1—160.

Other Basket Scores.

Grinnell, 39; Nebraska, 9.
Wabash, 63; Rose Poly, 7.
Kansas, 65; Washburn, 8.

SCHURZ PLAYERS DEFEAT PARKER IN TWO BATTLES

BY OTTO ENGEL.

Schurz basketball teams, playing their first games of the season, upset Parker twice in the winners' gymnasium yesterday. Coach Berger's heavyweights won, 22 to 14, through the sharpshooting of Spira, who scored ten points, and the lightweights won, 31 to 8, with Bradower playing the star rôle by shooting six ringers.

Chicago Latin scored a double triumph, nosing out the strong Loyola academy five, 25 to 22, after leading, 15 to 13, at the interval. Keyes starred by scoring seventeen points, while McDonough put up the feature game for the losers. Latin lightweights overcame Waller's 5 to 4 lead at intermission time and won, 14 to 10. Whiting shot four baskets. Prep school lineups:

AT SCHURZ.

Schurz [22].	B	F	P	T
Rieger, rf	3	0	2	6
Spira, lf	4	2	0	10
Nelson, c	1	0	0	2
Hodge, rg	1	0	0	2
Baymer, lg	0	0	0	0
Lalenberg, rf	0	0	0	0
Bissell, lf	1	0	0	2
Schurz bantams, 31; Parker bantams, 8.				

Parker [14].	B	F	P	T
Eller, rf	2	0	3	4
Ries, lf	2	0	0	4
Muduska, c	0	0	1	0
Greenberg, rg	0	0	1	0
Brown, lg	0	0	0	0
Smith, lg	0	0	0	0
Greenberg, rg	0	0	1	0

AT CHICAGO LATIN.

Loyola [22].	B	F	P	T
McDonough, rf	6	2	0	0
Moran, lf	1	0	1	2
Carroll, c	2	0	0	4
Loftus, rg	1	0	1	2
Morton, lg	0	0	0	0
Florenz, c	0	0	1	0

Latin [25].	B	F	P	T
Keyes, rf	8	5	0	0
Hales, lf	3	0	2	6
Gerhart, c	1	0	0	2
Cumings, rg	0	0	0	1
Quinn, lg	0	0	2	1

Latin lightweights, 14; Waller lightweights, 10.

AT CRANE.

Crane [41].	B	F	P	T
Witzman, rf	5	1	1	0
Carter, lf	4	0	1	0
Kinney, c	4	0	1	0
Diamond, rg	0	0	0	0
Blank, lg	3	0	1	0
Levy, rg	2	0	1	0
Ward, lf	2	0	0	0

Tilden [13].	B	F	P	T
Kuhn, rf	2	1	0	0
McFarrin, lf	1	0	2	0
Walker, c	2	0	0	0
Hilton, rg	0	0	0	0
Burly'rge, lg	0	0	0	0
Munson, c	1	0	0	0

Crane bantams, 10; Tilden bantams, 7.

AT LANE.

De La Salle [21].	B	F	P	T
Kane, rf	1	0	0	0
Carmody, lf	3	0	1	0
Mullaney, c	3	0	1	0
Sullivan, rg	0	0	0	0
Flannery, lg	0	0	1	1
O'Neil, lg	0	0	1	0
Kelly, lg	0	0	0	0

Lane [19].	B	F	P	T
Helwig, rf	3	0	0	0
Nordquist, lf	1	0	0	0
Carlson, c	2	5	2	1
Becker, rg	1	0	0	0
Nuesse, lg	0	0	0	0
Brown, lg	0	0	0	0

Lane lightweights, 35; Cuyler Mission, 17.

AT CALUMET.

Englewood [12].	B	F	P	T
Fleming, rf	1	0	0	0
Palmer, lf	1	0	1	2
McCaw, c	0	0	0	0
Anderson, rg	2	0	1	0
Goodman, lg	0	0	0	0
Lewis, lf	0	0	0	0

Calumet [6].	B	F	P	T
Hatch, rf	0	0	0	0
Elder, c	0	3	2	1
Snider, rg	0	0	1	0
Jacobson, lg	0	0	0	0

AT MARSHALL.

Marshall B's [14].	B	F	P	T
Elliott, rf	0	0	0	0
Fagin, lf	1	2	0	0
Goodman, c	1	0	1	0
Hollow'k, rg	0	0	1	0
Garskov, lg	0	0	1	0
Wensel, lf	1	0	0	0
Wolf, rg	1	0	1	0

Cal. Bantams [6].	B	F	P	T
Perkins, rf	0	0	0	0
Brown, lf	0	0	0	0
Fulford, c	1	0	1	0
Bazner, rg	0	2	0	0
Tatshaff, lg	0	0	2	0
Moran, lf	1	0	0	0

WHITING OWLS, 49; M'HALES, 34

Whiting Owls were held to a 20 to 20 score at half time by the McHales of Hamilton Park, but the Hoosiers opened up in the second half, winning, 49 to 34, at Whiting last night. Kinsel and Exton featured for the home team, while Hartl starred for the Chicagoans. Lineup:

Whiting [49].	B	F	P	T
Kinsel, rf	1	1	0	3
Geverts, lf	3	0	2	6
Vater, c	4	0	1	0
Exton, rg	5	0	0	0
Sharp, lg	0	0	1	0
Bartuska, lg	5	0	0	0

McHales [34].	B	F	P	T
Hartl, rf	6	2	0	0
Manning, lf	2	0	0	0
McGovern, c	0	0	1	0
Wahlen, rg	0	0	1	0
Dunne, lg	1	0	0	0
Moulton, lg	1	0	0	0
Curtis, rg	0	0	0	0

SENECAS, 23; ECKHARTS, 19

Four players were ousted for personal fouls in a rough battle which gave the Seneca basket ball team a 23 to 19 victory over Eckhart Park at the West Side Y. M. C. A. After Bever and Hulbert were ousted for fouls the winners had to finish the game with four men. Feainey and Stevenson of the Eckharts also finished the game on the side lines after four fouls.

Cherokees on Top, 25-23.

Cherokees of Bessmer park played three extra five minute periods before they downed the Palmer Parks, 25 to 23, in the losers' gymnasium. At the close of the second half the score was 21 all. At the end of the first overtime session the belligerents were tied at 23 all; no change of score took place in the second five minutes, but in the final frame Klein shot the winning basket from mid-floor.

ON LOCAL FLOORS.

Church of Our Savior, 21; Mohawk A. C., 10.
Triangle Jrs., 25; Garfield, 13.
Wilson Badgers, 26; Olympics, Evanston, 23.
West Side Tilders, 32; Butler House, 18.
Cornell Maroons, 18; Exmoors, 13.
Cornell 158 pounders, 27; Wilson Browns, 25.
Averly Clippers, 33; Alverno, 12.

Mezereons Win Two Games.

Mezereons came through with two victories at Holstein. The heavyweights beat the White Eagles through the sharpshooting of Radke and the guarding of Schade. The 115 pounders won from the Lake View Reds, 37 to 26.

RAVENSWOOD, 3; COMMERC'L, 2.

Ravenswood council defeated Commercial, 3 to 2, in the northern division of the K. of C. Indoor Baseball league at St. Alphonsus hall last night, a home run by Clark in the seventh inning deciding the contest. Karling of Commercial fanned thirteen and Dlak of Ravenswood twenty. Score:

Commercial	0	0	1	0	1	0	0	0	0	2	7	0
Ravenswood	1	0	0	0	0	2	0	0	0	3	9	0

Woods and Waters

By LARRY ST. JOHN.

QUESTIONS THEY ASK.

CHICAGO.—[To the Editor.]—1. In your column recently you had an inquiry regarding the Mississippi bug. It is possible that your inquirer meant the Missouri bug? 2. What is your favorite hook? 3. Do you consider the new Perfect hook an improvement? J. C.

Answers—1. Our correspondent said Mississippi bug, so we presume that is what he wanted to know about. The Mississippi bug, as stated, is a [wingless] bass fly resembling the imago of the dragon fly. The Missouri bug, used mostly on a casting rod, is a rubber-like weed guard and attractor and is used either on a plain hook or on a fly. It is said to be a very effective lure for bass. 2. Personally we have never become more than mildly enthusiastic on the question of hooks. Most of our bass flies were tied by the Hildebrandts and they use nothing but Sneck hooks. We know good fishermen who will consider nothing but the Sneck and others, just as good fishermen, say it is the last hook they would choose. And there you are. All "bunk" aside, any standard hook, providing the quality is there, will do the work it is intended for. 3. If we were to pick a favorite it is possible that the Perfect would be our choice. While this hook is new compared with some of the old timers, it is not a recent introduction—was first made in 1908, we believe.

* * *

Chicago.—[To the Editor.]—1. Can bait casting be learned in the winter? 2. Will using the line on land injure it? 3. At what distance should one start casting while learning? 4. What is a practical distance in actual fishing?

L. J. T.

Answers—1. Yes, it's the best time to learn; you will be ready to go fishing then in the spring. 2. Yes, but it is worth a line to learn to cast; using it in the snow and then carefully drying it is better than casting on bare ground. 3. Twenty-five or thirty feet to start with. 4. Anywhere from thirty to sixty feet.

* * *

Chicago.—[To the Editor.]—1. I wish to take up military rifle shooting. Where can I get instruction along these lines without assuming any military obligations? 2. Would you recommend buying the Model 1903 or the Model 1898? 3. What size bullets do these rifles shoot? 4. Can a person not a member of the army, navy or militia compete in any shoots?

R. O.

Answers—1. You had better join the Chicago Rifle club, C. J. Schray, 111 West Monroe street, secretary. This club is affiliated with the National Rifle association and you not only get instruction, but better prices when buying arms or ammunition. 2. The Model 1903 will cost a little more, but we would recommend that you buy it in preference to the Model 1898 [Krag]. 3. Both are .30 caliber, but the service bullet of Model '03 weighs 150 grains; of Model '98, 220 grains. 4. By joining the N. R. A. or an affiliated club you are eligible for certain matches and may take the prescribed courses for the sharpshooter, marksman or expert medals of the war department.

* * *

Chicago.—[To the Editor.]—Should a bamboo rod be kept in a warm or cool room?

E. F.

Answer—In a cool, fairly dry room if possible.

Jefferson Team Rolls 3019 in Three Game Match

Led by Joe Shaw with a 666 series, and Hank Marino with 674, the Jefferson team bowled three victories in the Windy City league, making an average of 1,000 1-3. The Finucanes, who have been trimming some of the big teams lately, lost a straight series. Sykes Thoma, leader of the league, flatted 600. Another big mark came from the work of Tony McGlone, veteran South Chicago player, who showed 655 for his town in the South Side Traveling league. The South Chicagos won two games from the Schillers.

A. Behn, anchor of the Lady Juliettas in the North Side league, ran out a 627 mark, but could not prevent his team from losing two games to the La Toura, who bunched in a lot of 200 games.

Harrison to Play Downers Grove.

Harrison Tech light and heavyweights, accompanied by Coach Knochenmuss and Manager Koltenbach, will go to Downers Grove Friday night, when they will stage a double-header basketball game.

THREE CUSHION LEAGUE.

Philadelphia, Pa., Jan. 10.—[Special.]—Frank Jones of this city defeated John Moore of Chicago, 50 to 41, in 60 innings. High runs: Jones, 5; Moore, 4.

'TRIBUNE' MEET FOR ICE HONORS SET FOR JAN. 20

BY WALTER ECKERSALL.

Weather permitting, final events of THE TRIBUNE amateur skating tourney will be held at Garfield park on Jan. 20. Superintendent Theodore A. Gross of the playground system, H. J. Fischer, director in charge of activities at the playgrounds and Ald. Eugene H. Block are doing all possible to speed up the preliminary events.

The sixty-two vacant lots which were flooded through the courtesy of the fire department at the suggestion of THE TRIBUNE will be reflooded if the kids put their shoulders to the wheel and bank the lots so that water will not seep into neighbors basements after a thaw.

Stars Enter Derby Race.

THE TRIBUNE silver skates two mile derby, to be held at Humboldt park Jan. 28 has interested the best central western skaters. Arthur Staff, possibly the fastest speed skater here, if not in the country, will represent the Northwest Skating club at the national and international championships at Saranac lake, New York, Pittsburgh, and other eastern cities. Staff already has sent in his entry.

Roy McWhirter, member of the Northwest Skating club, and considered by skating authorities to be among the best, Art Fischer of the Milwaukee A. C., Walter Gunderson, and Harry Kaad also have entered. Entries were received yesterday from M. D. Westcott and Harry C. Schall. Entries close with the skating editor of THE TRIBUNE Jan. 25. No post entries will be accepted.

Thirteen Reports Received.

Reports already have been received from thirteen playgrounds. Fiske leads with an entry list of sixty-six, which nets it 1,667½ points. Henry is second with forty-five entries, which makes its total 863½ points.

Following is the report sent to H. J. Fischer by the directors of the thirteen playgrounds which already have held their tests:

	Contestants.	Points.
Fiske	66	1,667½
Henry	45	863½
Thorp	31	64
Auburn Park	22	206
Mozart	21	678½
Belding	16	406½
Agassiz	13	409½
Audubon	13	439½
Brentano	9	276
Waters	9	317
Avondale	7	281
Burroughs	6	154½
Swift	5	89

White Sox Hockey Squad to Play Calumet Tonight

Ice hockey on an indoor rink will be seen locally for the first time in many years at White City ice rink tonight when the White Sox and Calumets battle for possession of the puck. A hockey league of nine teams has been organized, to be known as the Chicago Hockey association. J. M. Sadler is president and C. J. Donnelly secretary. This league includes the following teams: Sox, Calumets, Shamrocks, North Shores, Midways, Slavias (three teams), and Northwestern Dental college.

Turf Dope

NEW ORLEANS RESULTS.

First race, 1 mile—Mikifula, 110 [Lyke], 7 to 2, 7 to 5, 7 to 10, won; Fleuron II., 105 [Barrett], 6 to 1, 3 to 1, 3 to 5, second; Cuneo, 105 [Lowder], 30 to 1, 10 to 1, 5 to 1, third. Time, 1:42 3-5. Prim Harry, Handlemar, Ill Savin, Eastern Greetings, Increase, Baby Rasch, and Class A ran.

Second race, 1 1-16 miles—Perugino, 107 [Barrett], 9 to 2, 3 to 5, 7 to 10, won; Baby Cal, 113 [Haynes], 10 to 1, 4 to 1, 2 to 1, second; Handful, 110 [Lyke], 2 to 1, 4 to 5, 1 to 3, third. Time, 1:48 3-5. Col. Gutelius, Devilfish and Indel II. ran.

Third race, 1 mile—Poircna, 110 [Robinson], 3 to 5, 4 to 5, 1 to 2, won; Pockichoo, 106 [Buxton], 8 to 1, 3 to 1, 7 to 5, second; Warsaw, 99 [McAtee], 6 to 1, 2 to 1, even, third. Time, 1:41. Courtly Lass, Yermak, Vailes, Kilkenny, Gielper, Thornwood and Woodstone ran.

Fourth race, 1 1-16 miles—Syrian, 104 [Lyke], 6 to 1, 2 to 1, 1 to 2, won; Hanovia, 111 [Mott], 5 to 2, 7 to 10, 1 to 5, second; Jim Wakely, 92 [Dorsch], 10 to 1, 4 to 1, 6 to 5, third. Time, 1:47 1-5. Hauberk and Brynlimah ran.

Fifth race, 1 mile—Lady Powers, 105 [Crump], 12 to 5, 4 to 5, 1 to 4, won; Balgue, 110 [Lyke], 20 to 1, 8 to 1, 4 to 1, second; Ray o' Light, 115 [Warrington], 6 to 5, 1 to 2, 1 to 5, third. Time, 1:42 2-5. Bryn, Fenrock, Chilton King and Disturber ran.

Sixth race, 1 mile—Miss Waters, 110 [Robinson], 4 to 1, 8 to 5, 4 to 5, won; Lady Ward, 91 [Jeffcott], 6 to 1, 2 to 1, even, second; Patty Regan, 110 [Crump], 4 to 1, 8 to 5, 4 to 5, third. Time, 1:43. Royal Interest, Mayme W., Out, Marcus and Burbank ran.

Seventh race, 1 1-16 miles—Turco, 105 [Robinson], 9 to 5, 7 to 10, 1 to 3, won; Fairy Legend, 104 [McDermott], 7 to 2, 7 to 5, 1 to 2, second; Brian Born, 100 [Kederis], 6 to 1, 2 to 1, 7 to 10, third. Time, 1:47 4-5. Fairly and Lucile P. ran.

ENTRIES AT NEW ORLEANS.

New York Morning Telegraph selections:

First—Tampa, Paula Van, Tantalizer.
Second—Kultur, Billings entry, Whirling Dun.
Third—Margery, Foeman, Stilly Night.
Fourth—Sister Susie, Amazon, Words o' Wisdom.
Fifth—Julia L., Madame Reermann, Jem.
Sixth—Clara Morgan, Pstelus, Petlar.
Seventh—Yodeles, Billie Baker, Menlo Park.

First race, 2 year olds, 3 furlongs—Tantalizer, 110; Paul A. Van, 110; Napoli, 110; Tampa, 109; Shade, 107; Mildred Eurata, 104.

Second race, 6 furlongs—Sanscrit, 110; Spear Lance, 110; Whirling Dun, 110; Tioga, 110; Kultur, 110; Miss Represent, 106; Sandy Lad, 110; El Rey, 110. Sanscrit and Spear Lance, Johnson & Billings entry.

Third race, 6 furlongs—Foeman, 112; Stilly Night, 107; Lelaloha, 107; Esther L., 110; Captain Ben, 112; Margery, 100; John Douglass, 110; Ingot, 110.

Fourth race, 6 furlongs—Lord Marshall, 122; Hudas Brothers, 111; Greenwood, 118; Words of Wisdom, 102; Rhymer, 119; Aunt Lis, 104; Sister Susie, 113; Amazon, 113; Korfiage, 120; Merchant, 107.

Fifth race, handicap, 1 mile—Herbert Temple, 112; Julia L., 103; Madame Herrmann, 106; Jam, 104; Wiseman, 102.

Sixth race, 1 mile—Chad Buford, 113; Petelus, 110; Clara Morgan, 109; Anxiety, 105; Col. McNab, 103; Petlar, 98.

Seventh race, 1¼ miles—Trista, 112; Menlo Park, 104; Chivator, 103; Billie Baker, 112; Aron, 112; Little Bigger, 100; Emma Stuart, 107; Yodeles, 112.

JUAREZ RESULTS.

First race, 6 furlongs—Upright, 112 [Molesworth], $7.90, $3.60, $1.60, won; Vested Rights, 112 [Warren], $10.50, $3.70, second; Mineral Jim, 112 [White], $4, third. Time, 1:13 2-5. Regarde, Clint Tucker, Upland King, Borsal, and Shadow ran.

Second race, 5 furlongs—Kagura, 110 [Molesworth], $3.20, $1.05, $1.10, won; Hondo, 112 [Garner], $1.05, $1.10, second; Deckhand, 112 [Howard], $1.50, third. Time, 1:00 2-5. Edna F., Black Jack, and Dr. Embree ran.

Third race, 1 mile—Miss Wells, 104 [Henry], $2.70, $1.60, $1.30, won; Orbiculatine, 104 [Feaney], $2.90, $1.20, second; Lady Werthington, 105 [Garner], $1.10, third. Time, 1:41 2-5. Swede Sam, Bob Nall, and Endurance ran.

Fourth race, 5 furlongs—Uteus, 105 [T. Hunt], won; San Vanity, 110 [Howard], second; Violet, 110 [Molesworth], third. Time, 1:01 4-5.

Fifth race, 1 mile—L. Powers, 105 [Crump], won; Prepaid, 96 [Williams], second; Jefferson, 105 [Warren], third. Time, 1:02.

Sixth race, 7 furlongs—Rey, 112 [Warren], won; Black Frost, 107 [Henry], second; Quia, 107 [M. Garner], third. Time, 1:26 1-5.

JUAREZ ENTRIES FOR TODAY.

New York Morning Telegraph selections:

First—Blue Racer, Charity Ward, Sis Mallory.
Second—Crispie, Marshal Tilghman, Prepaid.
Third—Wand, Red Deer, Deckhand.
Fourth—Superl, Clumsy Kate, Colle.
Fifth—Alanasia, Orbiculation, Jack Harrison.
Sixth—Canto, W. W. Clark, Mary Estelle.

First race, 5 furlongs—Dr. Mack II., 109; Rubicon II., 100; Panachapi, 107; Joe Gaitens, 108; J. D. Sugg, 108; Blue Racer, 104; Charity Ward, 104; Sis Mallory, 101; Zorzo, 101.

Second race, 5½ furlongs—Favorite Article, 111; Noble Grand, 111; Henry Walbank, 111; Clara James, 109; Rose Garden, 106; Crispie, 106; Marshal Tilghman, 106; Prepaid, 110; Dore, 92; English Lady, 90.

Third race, 3 year olds, 5 furlongs—Deckhand, 106; Waremore, 106; Wand, 104; Jacy Thummel, 104; Red Deer, 104; Geneva, 97.

Fourth race, 6 furlongs—Freeman, 112; Barnard, 108; Sallie O'Day, 108; Superl, 106; Colle, 106; Old Luce, 106; Bermudian, 103; Clumsy Kate, 94.

Fifth race, 7 furlongs—Jack Harrison, 109; Orbiculor, 107; Minnie Reynolds, 107; Uncle Mun, 106; Col. Ashmeade, 106; C. W. Kennon, 106; Allanasia, 106; Airline, 106; Lady Innocence, 104; Andrew Johnson, 103; Helen Thompson, 99; Miss Philbin, 96.

Sixth race, 7 furlongs—Blacksheep, 108; Polla, 108; Peter Grimm, 108; Canto, 108; Upright, 108; W. W. Clark, 106; Zia, 106; Smiling Mag, 101; Mary Estelle, 98.

ROWLAND TAKES NINE MILE HIKE WITH JOE BENZ

Sox Manager and Pitcher Plan Daily Runs Down Michigan Avenue.

BY JAMES CRUSINBERRY.

Clarence Rowland, manager of the White Sox, started training yesterday for the coming baseball season. Clarence doesn't expect to take part in any of the championship contests, but he proposes to be in as good shape as any of those who do take part. Consequently he began road work when he ran all the way from Fifty-fifth street to the loop with Joe Benz.

Rowland met the crack spit ball hurler of the Sox in Washington park in the morning, and after a talk they decided it was time to begin work for the coming year of baseball.

"Well, I'll just jog with you to the loop," said Rowland.

"You're on," said Benz, and the two started right there.

May Run to Loop Daily.

Both runners wound up at a boxing gymnasium exactly fifty-five minutes later, which means they did about nine miles in the fifty-five minutes. They got into the steam room and had a rub afterward and decided that a stunt like that would be a good thing to turn out every day.

It will be about March 8 before the Sox start active training at their spring camp in Mineral Wells, according to Secretary Harry Grabiner, who was busy ironing out his new roadster yesterday. That will be more than a week after the Cubs have been out in their ball suits, but Boss Comiskey thinks he has the right idea.

Three Weeks in Camp.

The Sox will leave here about March 8 or 9 and stick close to their work for three full weeks at the Mineral Wells camp before venturing back into the chilly north.

Orval Overall Is Named Visalia Bank Director

Visalia, Cal., Jan. 10.—Orval Overall, former Cub pitcher, became a big enough banker today. He was elected a director of the First National bank to succeed his father, Daniel G. Overall, who died two months ago.

Peres vs. Madonna Tonight.

Father Perez indoor ball game will pit Madonna Council tonight at Central hall, Twenty-second street and Wabash avenue. This game will be for the benefit of the Southern division of the Knights of Colum

NEGATIVES:
Out Tonight."

OWLAND TAKES NINE MILE HIKE WITH JOE BENZ

Manager and Pitcher Plan Daily Runs Down Michigan Avenue.

BY JAMES CRUSINBERRY.

rence Rowland, manager of the Sox, started training yesterday the coming baseball season. Clardoesn't expect to take part in any championship contests, but he proto be in as good shape as any of who do take part. Consequently gan road work when he ran all the from Fifty-fifth street to the loop Joe Benz.

wland met the crack spit ball hurler Sox in Washington park in the ing, and after a talk they decided time to begin work for the comyear of baseball.

Well, I'll just jog with you to the said Rowland.

re on," said Benz, and the race right there.

May Run to Loop Daily.

runners wound up at a loop nasium exactly fifty-five minutes which means they did about nine in the fifty-five minutes. They into the steam room and had a rub ward and decided that a stunt like would be a good thing to turn out day.

will be about March 10 before the tart active training at their spring in Mineral Wells, according to tary Harry Grabiner, who was tryout his new roadster yesterday. will be more than a week after Cubs have been out in their ball but Boss Comiskey thinks he has ight idea.

Three Weeks in Camp.

Sox will leave here about March and stick close to their work for full weeks at the Mineral Wells before venturing back into the north.

val Overall Is Named Visalia Bank Director

alia, Cal., Jan. 10.—Orval Overall Cub pitcher, became a fix banker today. He was elect ector of the First National bank ed his father, Daniel G. Overall, died two months ago.

Perez vs. Madonna Tonight.

her Perez indoor ball team will play ona Council tonight at Central hall, -second street, and Wabash avenue game will be for the leadership of the ern division of the K. C. league. Perez will oppose Sullivan of Madonna.

AT THE BILLIARD ROOMS.

Burdick's Cullen and Peterson was Budd and Neal, 300 to 253.

the pocket billiard tournament at the heseine club, Shields [50] defeated Gould , 50 to 93.

Tom Foley's room De Lorme and Lane defeated Gore and Daly [37], 51 to 8.

ght Mitchner and Nettler [38] will play r and Harrison [28].

d [35] won the opening game in the cushion tournament at Spalinger's ree street room, defeating Thomsen [50], e 29. Fichter and Raymond at 8:30 to-

d Matt and M. Spira will meet in a 125 pocket billiard match at the Twentieth ury room tonight. Manager Jenks needs player to complete the entries for his cushion tournament.

edo De Oro of New York yesterday d the necessary forfeit with the Brunswick-Collender company and challenged the world's three cushion title. This put ahead of John Daly, former champion. expected to challenge last week but deMcCourt is next in line to play e, then comes Jess Lean of Chicago, rt Cannefax of St. Louis, and De Oro.

Gullickson Leads Rollers.

d Gullickson retained the lead in the of roller races to determine the other champion of the city. Gullickson the half mile event at the White City in 1:35, after taking the mile event on previous night at Riverview. O. Bookwas second and Ed Miller third. Three , three-, five-, and four miles will plete the series.

Barnabas, 26; First Pres., 22.

Barnabas basketball five defeated the Presbyterian church of Evanston at inner's gymnasium, 26 to 22.

Tastes Good
nd Is Good!

It would be hard, if not impossible, to find another beverage which combines the qualities of superb flavor and thorough wholesomeness to such a degree as

Bass
Strong Burton
Ale
On Draught Everywhere

Bass & Co., Importers,
133 West Grand Ave., Chicago.

MARQUETTE
N EXCLUSIVE LION STYLE
MADE
TH THE OVAL SUTTONHOLE
SEARCH 6 FOR 50¢
tion Collars
ED SHIRT & COLLAR CO., TROY, N.Y.

LOWDEN DESIRES FACTS ON STATE MONEY MATTERS

Asks All Department Chiefs to Make Full Report on Conditions in Finance.

BY E. O. PHILLIPS.

Springfield, Ill., Jan. 10.—[Special.]—Gov. Lowden and the new Republican administration face a financial problem. The situation in some departments is so serious that emergency legislation is necessary or the bureaus will have to close.

Gov. Lowden has sent a peremptory order to each department and bureau for a survey of their financial affairs. He had all of the elective officers in a conference and told each to follow the same procedure.

No charges are made against any official or department, but that the inquiry will disclose some surprising conditions is expected by those who have been keeping watch.

The difficulty, it seems, is that some department heads made no effort to keep their offices in operation during the period between the Lowden inauguration and the beginning of the new fiscal year, July 1, for which the present legislature will appropriate.

Attorney General Brundage has let it be known that there is scarcely enough left in the appropriation to keep his office open. He must provide for the salaries of attorneys he expects to have in commission as counsel for the various boards and bureaus. His plea will be one of the first made to the appropriations committees of the two houses.

Text of Lowden Letter.

Gov. Lowden's letter was as follows:

"You are hereby requested to furnish me within ten days of this date information in writing upon the following relating to the condition, management, and expenses of your office:

"The appropriations made to your office, by items, by the Forty-ninth general assembly, regular and special sessions.

"The total amount of vouchers issued against each item of appropriation up to and including Jan. 8, 1917.

"The balance on hand in each item of appropriation on Jan. 8, 1917, and available to operate your office up to and including June 30, 1917.

"The total amount of obligation incurred but unpaid against each item of appropriation on Jan. 8, 1917, to whom incurred, the amount, and for what purpose.

"The total amount of other obligations incurred by contract, expressed or implied, orally or in writing, and outstanding on Jan. 8, 1917, to whom incurred, and for what purpose.

"The total amount of moneys collected from whatever source and belonging to the state on hand Jan. 8, 1917, and ready to be converted into the state treasury."

Quick Work on Committees.

Speaker Shanahan said tonight that the full list of house committees probably will be ready to announce before the general assembly recesses next week. Tonight he wrote to Minority Leader Michael L. Igoe, urging him to have the Democratic assignments ready to submit to him Tuesday. The speaker furnished Representative Igoe with the number of places on each committee to which the Democrats are entitled.

The senate committees will be determined finally at the Republican caucus Tuesday night.

Four big batches of applications for appointments to office, covering the cases of at least 7,000 Republicans arrived today at the governor's office from Gov. Lowden's Chicago headquarters.

SUFFRAGE CHIEF LAUDS LOWDEN

Grace Wilbur Trout, president of the Illinois Equal Suffrage association, yesterday sent the following message, commending Gov. Lowden's inaugural message, to all the affiliated suffrage organizations of the state:

"The association rejoices that the governor has taken the positive stand he has on the constitutional convention, for at the annual convention of the State Suffrage association, held in Springfield in October, the constitutional convention was unanimously indorsed as the best means through which to secure full suffrage for the women of Illinois.

"In anticipation of the work that is going to be done at Springfield various prominent men have been interviewed, and it is gratifying to find that we have equally strong friends among the Democrats as well as the Republicans. Roger C. Sullivan has stated that he stands for the constitutional convention indorsed by the Democratic state convention in September, 1916."

DOCTORS BALK AT LOWDEN PLAN

Educational rather than administration troubles are arising to perplex Gov. Lowden in his effort to get his consolidation and efficiency program before the legislature in the best light possible.

Local leaders yesterday discovered a new obstacle in the medical fraternity. As tentatively outlined, the health affairs of the state are to be placed under one central authority or bureau, with one man at the head, to be known as the director of health.

The department is to take in the osteopaths, the "regulars" or allopaths, the homeopaths, the eclectics, and other schools. What the medical men now want to know is what school is going to be represented in the director of the department.

The matter has been laid before Gov. Lowden and he is now said to be wondering whether the matter can be handled directly enough to get around these rocks.

"Dry" Plan the Arrest of Big Railway Chief

New York, Jan. 10.—Unless the New York Central Railroad company issues an order within a week entirely prohibiting the sale of liquor on trains, or restricting it to "wet" territory in which it is lawful, the Anti-Saloon league of New York will ask for the arrest of Alfred H. Smith, president of the road.

Luther D. Bradley
Born, Sept. 29, 1853. Died, Jan. 9, 1917.

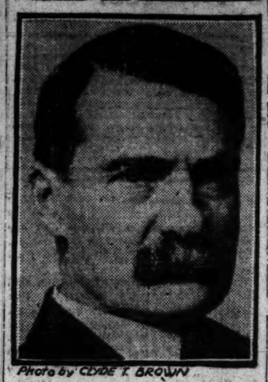

Photo by CLYDE T. BROWN

HOUSE TO PASS "DRY D. C." BILL?

Wets Only Hope Is to Prevent It Reaching Vote—Chance Is a Slim One.

[BY A STAFF CORRESPONDENT.]

Washington, D. C., Jan. 10.—[Special.]—The ways are greased for the District of Columbia prohibition bill in the house, and despite the bitter efforts of the liquor interests, the bill will be put through at this session unless some unforeseen circumstances arises.

The "wet" element in the house was admitting today that the bill will pass the house by a vote of two to one—if it gets before the house. On this "if" they are depending to avoid the most serious setback received by the liquor interests in many a day.

Fight in Committee.

It is generally admitted that the passage of the bill in the senate with only three less than a two-thirds majority and the known attitude of the house on the question makes it only a matter of time until a national prohibition amendment also will be put through.

The liquor interests in the house are now centering their fight on the subcommittee of the District of Columbia committee and on the rules committee. It is the known plan of the prohibition workers to have the Sheppard bill called out of the district committee unless a report on the bill is made within a reasonable time. This would be done by a special rule. Although the "wets" probably have a majority in the house district committee they are in the minority on the rules committee.

Expects to Vote for Rule.

It developed today that Representative Chiperfield of Illinois, a member of the rules committee, who was yesterday reported in THE TRIBUNE as probably against a special rule to report out the Sheppard bill, is in reality for such a rule.

Representative Chiperfield said it was his opinion that the rules committee would favor a special rule on the prohibition bill. He said he thought the "drys" on the committee were in the majority.

FUNERAL RITES OF L. D. BRADLEY TO BE HELD TODAY

Cartoonist of the Chicago Daily News Dies Suddenly at Wilmette Home.

Funeral services for Luther D. Bradley, for many years cartoonist of the Chicago Daily News, will be held this morning at 10 o'clock at St. Luke's Episcopal church, Hinman avenue and Lee street, Evanston. Mr. Bradley died suddenly Tuesday evening at his residence in Wilmette.

Mr. Bradley had not been in the best of health for several days, but it was not thought that his condition was alarming.

He was 63 years old. He was born in New Haven, Conn., the son of Francis Bradley and the nephew of William H. Bradley, who for many years was clerk of the federal court in Chicago. His father came to Chicago early in the '50s and became a partner in the real estate firm of Baird & Bradley, now Baird & Warner. The late Mrs. Victor F. Lawson was Mr. Bradley's aunt.

Started in Real Estate Office.

Luther Bradley went to Northwestern university and then to Yale, where he was on the crew, member of the class of '75. For a time he worked in his father's real estate office, but in 1882 he started out on his world travels. It was in Australia that he first became interested in newspaper work. He drew for Australian Tit-Bits, Melbourne Life, and Melbourne Punch. His cartoons were generally accepted in London as fair presentations of Australian opinion.

His first Chicago newspaper connection was established in 1893 with the Chicago Journal, which he left to join the staff of the Inter Ocean. In 1899 he went to the Daily News. He was director of the art department of the paper as well as its cartoonist.

War Cartoons Were Best.

While his cartoons frequently attracted attention before the war, it is in the last two years that his genius has obtained the widest recognition. Scarcely an illustrated periodical of current events has appeared in America or Europe since the war started but has contained one of his interpretations of the European situation.

Mr. Bradley was married sixteen years ago to Miss Agnes Floyd Smith, daughter of the Rev. Daniel F. Smith of Evanston. She, together with their four children, Francis, John, Sarah Elizabeth, and Margaret survive him. Miss Jessie Bradley and Mrs. Frederick E. Washburne of Evanston, Mrs. Edwin A. Sperry of Tientsin, China, Mrs. Charles W. Crankshaw of South Orange, N. J., and Mrs. John R. Case of Chico, Cal., are his sisters.

Pettit May Plead Guilty to Murdering Wife

J. Maurice Pettit may plead guilty to murdering his wife, Catherine, in the hope of escaping the death penalty. His trial will begin this morning before Judge Barrett.

"Time Simply Flew on the Golden State Limited"

"We enjoyed every minute of our trip.

"I never slept more soundly in all my life than I did on that wonderfully steady, smooth running train.

"Then too, the fact that we did not have to cross any high mountains banished the discomfort some of us experience at high altitudes."

The Military Encampments at El Paso and West provide a continuous panorama every loyal American should see. Tickets permit ten day stopover at El Paso.

Another splendidly equipped train over the Golden State Route is the

"Californian"

It reflects the high-class service of the "Golden State Limited." Both trains via the direct line of lowest altitudes—the most comfortable and interesting route to Southern California.

Less than three days—Chicago to Los Angeles—no extra fare.
Daily from La Salle Station

Tickets, reservations and California literature on request. Call, phone or write

L. H. McCORMICK
Gen'l Agent Pass'r Dept.
Rock Island Lines
Adams and Dearborn Sts.
Central 4400; Wabash 3210

W. G. NEIMYER
General Agent
Southern Pacific Lines
311 W. Jackson Blvd.
Harrison 3567

GOLDEN STATE

Rock Island—El Paso-Southwestern—Southern Pacific

ESTABLISHED 1857

INTEREST PAID FROM JANUARY 1st ON SAVINGS DEPOSITS RECEIVED ON OR BEFORE JANUARY 12th

GRAHAM & SONS
BANKERS

659-661 West Madison Street

OPEN EVENINGS
Hours 9 A. M. to 9 P. M.

66,000,000 words of text—*equal to 660 ordinary books.*

866,000 subjects—*everything suggested by a thought or a word.*

600,000 definitions—*the meaning of every word the world uses.*

300,000 quotations—*Bartlett's "Familiar Quotations" contains only 6000.*

24,689 illustrations—*every one authoritative and instructive.*

492 full-page plates—*many in colors; collected from every field.*

569 maps, showing 125,000 places—*more than in the largest atlas published.*

5,000,000 facts—*the sum and substance of human knowledge.*

You get this—
the essentials of the world's knowledge

for $ **Only 1** down and $4 a month for a short period

in the new Encyclopaedia Britannica, "Handy Volume" Issue, and the revised Century Dictionary.

HERE is your opportunity to own these two most useful works in their most useful form (printed on genuine India paper). But you *must act now* to profit by this special combination offer. This great offer means that you get *both* the Britannica and The Century in a specially built bookcase, at practically 60% *less* than the price asked for these works separately in their former expensive form. And you pay only $1 down and $4 a month for both—instead of $2 down and $6 a month, the terms on which both are sold separately.

The New Britannica
a complete Library in 29 volumes
(on genuine India paper)

This wonderful work, the greatest reference book ever published, is a complete and authoritative survey of knowledge—an interesting and instructive record of all human thought and achievement. It contains 41,000 separate articles, written by 1500 world-renowned experts, giving facts and comprehensive information about everything you desire to know. It cost $1,500,000 to produce—$1,500,000 for writing and editing alone.

The Britannica contains the history of all nations, the geography of all countries, the story of the development of all religions and philosophies, all sciences and inventions, the essential facts about everything, the principles and fundamentals of mechanics and engineering, the salient features of all art, literature and industry—whatever invites your curiosity or practical interest. It is a handbook of architecture, photography, music, agriculture, chemistry, sociology, education, steam and electricity, languages, physics, geology, law, politics, manufacture and trade, commerce, exploration—everything.

The new Britannica is far more than a book of reference—it puts at your command the facts you need to know to be more intelligent—more efficient—more interesting—more successful. Reading it deepens your whole interest in life—it inspires a new and broader vision. It answers every question prompted by the daily news and contact with other men and women. It is a guide to *knowing*—and *knowing* is *education*.

Where there are children the new Britannica offers a supreme advantage. It is a collegiate course in the broadest sense. It is truly the Royal Road to Learning.

Printed on genuine India paper—the thinnest tough paper ever invented—the popular "Handy Volume" Issue of the Britannica is offered in its most useful form. You certainly want it, printed on India paper, but you *must act promptly* to obtain a set—because the sets now on hand are all that can be offered, printed on this famous paper.

This handsome bookcase (mahogany or oak) given FREE to those who purchase both the "Handy Volume" Issue of the Britannica and the Century Dictionary.

Height, 30 inches
Width, 18½ inches

White arrow shows the new automatic flexible binding.

THESE two masterly works—the new Britannica, "Handy Volume" Issue, 29 volumes, and the revised Century (the ten volumes bound in one) contain the essentials of a complete library.

The Britannica is a fact-book or *general knowledge-book*, educating you on all subjects. The Century is a word-book or *language-book*; it helps you to master language. The two together give you a complete synopsis of all the world's learning. They hold the sum and substance of the greatest libraries—all in a FREE bookcase for *easy* and *instant* use.

The Century Dictionary
the 10 volumes bound in one
(on genuine India paper)

Wherever the English language is spoken, the Century Dictionary (revised and enlarged) is acknowledged to be the only *complete, adequate* and *final authority* on words. It defines every word, new and old, known to the English tongue, and gives every accepted form of pronunciation and usage, whether English, American, French, provincial or colloquial.

Every person who reads, or writes, or talks—needs The Century. It teaches the art of speaking and writing *correctly, concisely, explicitly, effectively.* It is invaluable to the child—to teach it *how* to use language. The Century is neither pedagogic nor dry—but teems with human interest. It is an *understandable* book in the broadest sense. It should be in every home—in every business office.

The Century goes deeply into the history and etymology of words, as well as changes of meanings. It explains more than 50,000 idiomatic phrases, and has more than 300,000 quotations, elucidating every shade of meaning of words and phrases. The Century contains every usable synonym and antonym. It has 10,000 illustrations, including full-page plates, many of them colored.

The Century is the greatest literary work of its kind and cost $1,250,000 to produce—but it is not merely a "dictionary" of words. It will give you a thorough understanding of the English language. When you "look up" a word in the Century, you learn how it is spelled and pronounced, what it means in its one or half a dozen usages, from what it was derived, and *how to use it correctly and effectively.* The Century gives you the right use of words—a *mastery* of English.

These sets are printed on the last genuine India paper that could be bought

You need both the Britannica and The Century—you should have them printed on the famous India paper.

India paper, for the printing of these books, was an "inspiration of genius."

It is the thinnest tough paper ever invented. It has made possible the publication of the new Britannica in 29 compact, attractive, convenient volumes. It has made it possible to publish the ten-volume Century *complete in a single volume*—not a line, not a word, not a comma changed.

But war has cut off the supply of flax out of which this beautiful paper is manufactured. This flax can be grown only in Great Britain, Belgium and Germany—but no more can be had. And the few remaining sets of the Britannica and the Century (printed on the last genuine India paper obtainable) are all that can be offered on this wonderful paper.

Don't wait until tomorrow. Act *now*. Just cut out the coupon, sign it and mail it. You can't afford to miss this chance. This is the greatest book bargain of years. You should have these books, the new Britannica and the enlarged Century, just as they are offered here—printed on genuine India paper, durably bound, and in one and the same bookcase.

These sets are printed on the last genuine India paper that could be bought

You need both the Britannica and The Century—you should have them printed on the famous India paper.

India paper, for the printing of these books, was an "inspiration of genius."

It is the thinnest tough paper ever invented. It has made possible the publication of the new Britannica in 29 compact, attractive, convenient volumes. It has made it possible to publish the ten-volume Century *complete in a single volume*—not a line, not a word, not a comma changed.

But war has cut off the supply of flax out of which this beautiful paper is manufactured. This flax can be grown only in Great Britain, Belgium and Germany—but no more can be had. And the few remaining sets of the Britannica and the Century (printed on the last genuine India paper obtainable) are all that can be offered on this wonderful paper.

Don't wait until tomorrow. Act *now*. Just cut out the coupon, sign it and mail it. You can't afford to miss this chance. This is the greatest book bargain of years. You should have these books, the new Britannica and the enlarged Century, just as they are offered here—printed on genuine India paper, durably bound, and in one and the same bookcase.

This special offer gives you a complete Library on the lowest, easiest terms

These splendid works—which every intelligent person needs—are offered together *for a short time* on *special terms.* Think of it—the wonderful Britannica (29 volumes) and the great Century Dictionary, in a bookcase specially built for them, are *yours* for $1 with your order. You pay the balance (a price so low that any one can afford it), at the rate of only $4 a month.

Each sells for $1 down and $3 a month, but under this special combination offer you can own *both* of them and pay only $1 down and $4 a month, instead of $2 and $6.

Both will be shipped to your home or office immediately on receipt of your order. As you see them here in one and the same bookcase (*which goes with them*), they form an ideal library of reference and utility, unparalleled for scope, compactness and convenience.

By taking advantage of this special combination offer (*which will hold only for a limited time*), you have immediate use of these works. Consider their great value to you—and remember that you must *act promptly. Today* is your opportunity—*now.*

Come in and see these works:

THE FAIR

State, Adams and Dearborn Streets

Clip out—sign—mail—NOW

SEARS, ROEBUCK AND CO., Chicago, Ill.

Please send me, free, illustrated "Book of 100 Wonders," describing the popular "Handy Volume" Issue of the New Britannica, printed on the last genuine India paper that could be obtained; and also the beautiful illustrated book, "The Growth of the English Language Since Shakespere's Day," describing the complete Century Dictionary in one volume, printed on India paper.

And quote me prices of special offer on which I can purchase the Britannica and the Century.

Name_____

Address_____

ad-56

You need the new Britannica and you certainly should have it printed on the famous India paper

FASHION'S BLUE BOOK

[Copyright: 1917: By The Chicago Tribune and the New York Globe.]

One Piece Frock of Fern Colored Satin and Broadcloth.

BY JEAN SEIVWRIGHT.

THE graceful fern has furnished the inspiration for the decoration of the dress depicted in the accompanying illustration, and the color scheme, too, has been borrowed from this plant that flourishes in the quiet woodland.

The upper part of the frock is of gray satin in that pale mossy shade which is found on the tightly curled leaves of the fern as they nestle in the soft earth. On this foundation fern leaves of reseda green broadcloth are appliqued with silver threads, while the skirt is also cut from the broadcloth. Extending but a few inches beneath this is an underskirt of fern root satin finished with a band of kolinsky.

A bias band of the gray satin outlines the wide mouthed sleeve, as well as the round neck with its tiny opening. The smart turban, designed on the military lines of the officer's cap, is originated in gray ermine. Three cleverly fashioned wings mark the front of the cap and, incidentally, carry out the color scheme for they are tipped with silver.

Although the one piece dress is likely to retain a foremost place in the fashionable woman's wardrobe, many charming waists reveal the fact that allegiance to the suit is far from foresworn. Lovely crêpe de chine, satin, and faille blouses in such rich colors as chestnut, green, prune, and tête de nègre are shown in many delightful styles. The decorations of such models are distinctive. Sometimes fine bias bands of quilted cloth are used to define the neck line, or tiny vari-colored beads sparkled at the wrist or are stitched daintily on the peplum.

Many of the blouses are quite long, but instead of being slipped over the head they are fastened on the shoulder. Besides the dark colors there are also pinks in dark or delicate shades, pleasing blues, and soft grays.

The Story of a Little Girl in a Big City.

"'HER' NEW YORK."

Produced by Thanhouser.

THE CAST.

Phoebe ..... Gladys Hulette
Farmer Brown ..... Riley Chamberlain
His wife ..... Carey Hastings
Philip ..... William Parke Jr.
Stuyvesant Owen ..... Robert Vaughn
Laura ..... Ethyle Cooke

BY MAE TINEE.

AMONG the younger stars of promise beams brightly Miss Gladys Hulette. She brings to her work earnestness, enthusiasm, and a good deal of ability. All of which makes one inclined to prophesy that her name will be written in the future's roll of honor. She was a delight in "The Shine Girl" and in "'Her' New York" you will like her almost if not quite as well. She is supported by a cast in which are several reliable players. William Parke Jr., playing opposite her, is young, and acts it. But the youth he portrays would probably do just about as he does, so the part is well taken, after all. And he's the sort of chap a nice country girl would lose her heart to, at that. He is a good deal after the order of Jack Pickford (Mary's brother, you know).

A young bookkeeper is told by his doctor that he must have a vacation if he would avoid nervous breakdown. True, the chap in question does not appear to be so low, but here, again, it is his youth that makes us doubt. At any rate, the leave of absence is granted by the boss, "two weeks off with one week's pay." He goes to the farmhouse of Farmer Brown and his wife and while there meets and falls in love with their ward, Phoebe, whose aim and ambition in life is to go to the big city, which she fondly calls 'her' New York.

During his courtship of the rustic maid Philip writes some verse. Eyes and pumpkin pies he finds have a singular rhythmic value. Phoebe hails him with joy as a poet. And who can blame Philip for agreeing with her! Anyhow, he catches her enthusiasm and decides to throw up his job. He will write verse from now on henceforth and forevermore.

He leaves the loving maid saving egg money for the future. Back in the city he finds poems—at least his—hard to dispose of and life a problem. Another little figure is added to the whole when a strange baby is left on his doorstep with a desperate note attached begging him to give Johnny a chance and signed by "His Mother."

To the struggling pair comes Phoebe and marries them. That is, she marries Philipp and assumes with him the responsibility for the gurgling Johnny.

Before reaching the irresponsible twain, however, Phoebe had an adventure with a white slaver and Philip's former boss which furnishes the paprika of the story. She escapes in a most unexpected fashion—without in the least knowing the danger she has been in.

For a long time it would seem that 'her,' New York was going to prove a disappointment to her. But Fate, evidently feeling that such blind innocence and faith as displayed by Phoebe should have their just reward, finally turns a benevolently smiling face and, behold! 'her' New York stands a fairyland illuminated in the sunshine of that smile.

Just a nice little after dinner, quiet evening picture. While not a children's film, you can take the kiddies with you if you want to without injury to youthful morals.

* *

Walter Howey Picture Playwright.

Walter C. Howey, formerly city editor of THE TRIBUNE, has written and sold a scenario which the Selig company declares to be a winner. "Beware of Strangers" is the title and it deals with the mysterious workings of criminals of the upper class, with which, in his capacity as newspaper man, Mr. Howey has had ample chance to become acquainted. The cast which will present the feature under the direction of Colin Campbell is a splendid one. Among "those present" are Thomas Santschi, Bessie Eyton, Edward Coxen, Vivian Rich, Eugenie Besserer, Fritzi Brunette, Jack Richardson, and Harry Lonsdale.

* *

"HER"

however, have at various times shown themselves exceptionally gifted histrionically, and, after all, we are all of us obliged to go through life with the figure and features the Lord gave us.

MISS TROUBLESOME: Don't call yourself that! It gives me great pleasure to furnish you the addresses of the people in which you are interested. Grace Darmond is with Pathe Freres, 1 Congress street, Jersey City Heights, N. J.; Anita Stewart, Vitagraph, East Fifteenth street and Locust avenue, Brooklyn, N. Y.; Beverly Bayne, Metro, 1465 Broadway, New York; Bryant Washburn, Essanay, 1333 Argyle street, Chicago; Fannie Ward, Lasky, Los Angeles, Cal. I suppose Fannie Ward would get your letter whether you address it to Fannie Ward or to Mrs. Jack Dean. No, Harold Lockwood and May Allison are not married. You didn't ask too much. Come again some time.

VIRGINIA: You are hereby welcome for that "scrumptious, umptious, spizzy word, just oozing oodles of snap and sauciness." It certainly is some word isn't it? Indeed, I'd love to meet you and shake hands with you, for I feel sure that you are full of spizzerinktum. The last I heard of Lemar Johns one he was with the Nevada Film company Guatemala, Central America. Thanks ever so much for your words of appreciation; they sure read good to me.

JOHN G. F.: I purchased a copy of the magazine in question on purpose to read about you. I should think you would be proud of your record. Getting pretty warm in your guesses regarding spizzerinktum. Some day soon you will see the definition printed. Thank you for wanting my photograph, but I only have one and I have to have that to look at myself. Thanks for your good wishes. Do write again some time.

VERA K.: It was not Lou Tellegen who played opposite Geraldine Farrar in "Carmen." Wallace Reid was her leading man. No. You are entirely welcome.

LYON & HEALY HALL.
CLAUDIA RACE
(Eight-year-old Artist) in a Recital upon the
CLARK IRISH HARP
Daily at 2 and 3 P. M. Come and hear her. No charge for admission.
WABASH AV. AT JACKSON BLVD

It's a Slow Process, but It May Keep Your Ears Back

BY ANTOINETTE DONNELLY.

Did you try my method for reducing as outlined for Mrs. Eva Lane, who lost thirty-six pounds in six weeks? How much did you lose? Did you stick to it for any length of time, or did you fall from grace after a trial of a week or two? I want to hear your experiences, whether you were successful or not in reducing. "The Tribune" will pay $1 for every letter published. Your chance for earning the dollar will be as good if you stamped on the reducing job as if you stuck until you got rid of pounds of flesh. Names and addresses will not be published. Address Antoinette Donnelly, care of "The Chicago Tribune."

GERTRUDE: THERE IS ABSOLUTELY no way you can reduce your ears. The only remedy for protruding ears is to tie a cloth over them at night to hold them back close to the head. This process is slow, but in time it will make them stay. There are so many pretty ways of dressing the hair low over the ears that I should think you would be able to find one that would be becoming to you and yet would cover your ears.

CELIA: COLD SORES COME FROM local disturbances of the stomach sometimes. They can often be checked by using camphor. The discomfort from the blisters can be relieved by opening them with a sterilized needle, after which they should be bathed several times a day with peroxide and afterwards greased with borated vaseline.

ANXIOUS: YOU CAN GRADUALLY accustom yourself to cold baths by sponging off in cool water, gradually increasing the temperature of the water until you are able to take a plunge and immediately react. Before taking a cold plunge wet your chest and face. The immersion should not be longer than from three to fifteen seconds, after which rub vigorously with a Turkish towel. Then take moderate active exercise for five or ten minutes.

Real Love Stories.

The Empty Gas Tank.

IT was one of the last dates of July. The enormous heat at the close of the day fell off, promising a nice, cool evening. Having the habit of strolling down the country road in my car every once in a while, I did the same thing that evening in order to cool off.

As I was nearing the city limits I noticed a car right in the middle of the road in such a manner that it blocked up the passage of other cars if they should happen to come through, and as I didn't see any chance for passing by, I stopped my machine and walked up to the other car, intending to find out the reason of the blockade.

By that time out of the car stepped a young woman of about 22, and, coming toward me, told me that something was wrong with the car, but she didn't know what it was, and that she surely would like to get out of that place as fast as possible.

I went over to the car and, after looking it over, found only the gasoline tank empty. As there was no garage within the distance of three miles, I offered the young woman my services, which she accepted, and hooked her car behind, and we went speeding along the road toward home.

We met pretty often afterwards, and now we are happily married. She proves to be a loyal wife and a good mother. And every time now when we board the car for a ride my wife is always asking me: "Dearie, are you sure that there is enough gasoline in the tank?"

H. K.

Anent the Postage Stamp.

"Dear Miss Blake: I have a boy correspondent who places the stamp on his the different positions mean. Could you tell me?"

Some brilliant individual has established a remarkable code of meanings to be attached to the innocent postage stamp, and though I can't vouch for the correctness of said messages I shall be glad to mail them to you upon receipt of a stamped addressed envelope.

She's Going to a Dance.

"Dear Miss Blake: I have a dear gentleman friend who lives out of town and has invited me to his fraternity dance. Now is it proper for me to go to his town alone and stay with friends that I have there? Should he offer to pay my railroad expenses, even though I'm in a position to pay them myself?

"GRACE."

Yes, you may with propriety go to the college town of your friend for the dance and stay with friends of yours. If you are in a position to pay your own railroad fare, pay it. I hope you have a wonderful time.

The Tribune will pay $1 for every real love story published. If you have one, submit it, address Doris Blake, The Tribune, Chicago. No manuscripts returned. If you have a pen-pushing urge of late upon which you need the counsel of a friend, write Doris Blake. Send stamped, addressed envelope if you wish personal reply.

"The Happy Way to Health" is through mountains of pills or rivers of dope, it is through proper selection of food, pure air and regular exercise. If you have health you can keep it by eating Shredded Wheat, the food that supplies all the nutritive material needed for work or play and in a digestible form. Keep your stomach clean and your bowels active by eating Shredded Wheat, the food that supplies strength and builds healthy tissue without overtaxing the digestive organs. Always the same price, always the same high quality. A delicious, nourishing meal for a few cents. Made at Niagara Falls, N.Y.

Ask for and Get Horlick's The ORIGINAL Malted Milk
A Nutritious Diet for All Ages. Keep Horlick's Always on Hand. Quick Lunch; Home or Office.

WHITE ROSES
Fresh Cut, 3 doz. $1.00
A. LANGE, Florist
25 E. Madison St.
Telephones Central 3778-4-7 and

AMUSEMENTS
AUDITORIUM
LAST TWO WEEKS
GRAND OPERA SEASON
CLEOFONTE CAMPANINI, Gen. Director
TONIGHT AT 8 ROMEO and JULIET
Misses Galli-Curci, Pavlowska; Mrs. Homer, Rappold, Magnozat, Arimondi. Conductor, Polacco.
Friday Evening, January 12, at 8:15
FIRST PERFORMANCE IN CHICAGO
Misses Garden, Pavlowska; Griselidis Mrs. Howard, Nadal. Conductor, Campanini.
Sat. afternoon, Jan. 13, at 2. Francesca da Rimini
Misses Matzo, Sharlow; Mrs. Crist, Rasmi. Conductor, Stignani.
Sat. Evening, Jan. 13, at Popular Prices
Misses Ingram, Friedrich; CARMEN Mrs. Heath, Quad, Charlier
Monday afternoon, Jan 14, at 2, Barber of Seville
Misses Galli-Curci. Conductor, Campanini.
Monday Eve., Jan 15, at 8 Francesca da Rimini
Tuesday Eve. Jan 16, at 8 ROMEO AND JULIET
Wednesday Evening Jan. 17, at 8 Les Huguenots
Misses Galli-Curci, Sharlow, Mrs. Crist, Magnozat, Journet, Arimondi. Cond. Campanini
Friday Evening, January 19, at 8
GALA PERFORMANCE
In which all the artists will appear.
MASON & HAMLIN PIANO USED

COLONIAL | LAST WEEK
D. W. GRIFFITH'S
COLOSSAL $2,000,000 SPECTACLE
Intolerance
"THE WORLD'S GREATEST SHOW"
Nite and Sat. Mat. $2.00. Mats. 25c to $1.50. No phone reservations. Mail orders will receive prompt attention.
Ashton Stevens
CHILDREN ADMITTED

THAT THRILLING GAME
ICE HOCKEY
White City Ice Rink
63RD ST. and SOUTH PARK AVE
CALUMETS vs. WHITE CITY WHITE SOX
THURSDAY, JAN. 11, 8 O'CLOCK

MAJESTIC
SUPREME VAUDEVILLE
Mlle. DAZIE
In "THE GARDEN OF PUNCHINELLO"
ORTH & DOOLEY
ARTHUR DEAGON
ARTHUR HAVEL & Co. | LOUIS HARRIS
Ward Bros. | Illiene Davis | Elmer Tenley
Franklyn Ardell & Co.
PRICES 15-25-50-75c. MATS. 15-25c, except Saturday & Sunday. Tel. Central 6800

Poultry, Pigeon and Pet Stock Show
2,000 exhibits, including all standard & new breeds. Greatest show of its kind ever held in the West.
THREE SHOWS IN ONE
International Amphitheater
STOCK YARDS—41ST AND HALSTED STREETS
Open daily—10 a. m. to 10 p. m.—Jan. 11 to 18 Inc.
Open all day Sunday.
Admission, 50 cents. Children, 25 cents

Now STUDEBAKER
James, Linick & Schaefer's
William Fox Gorgeous Film Masterpiece
A Daughter of the Gods
WITH MISS Annette Kellermann
MAT.—25c. 50c. 75c. $1—EVE.
A Few Nite Seats, $1.50 & $2—Sun. Mat. 25c & 50c

PALACE | CONTINUOUS VAUDEVILLE
EVA TANGUAY
LINNE'S CLASSIC DANCERS
STUART BARNES
AL LYDELL & HIGGINS
McCONNELL & SIMPSON
Jimmy DUFFY & LOVEGROVE
Emily F. HOOPER & MARGUERITE
MATINEE EVERY DAY, 15-25-75c
Except Sat. Sun. & Hol. Tel. Han. 7200

JONES, LINICK & SCHAEFER
McVICKER'S VAUDEVILLE
All Star Show
11 to 11 DAILY, 10c, 15c, 25c
NIGHT, 10c, 15c, 25c, 50c

POWERS' | Every Eve. 15c, 25c, 50c, $1. Next Matinee Saturday 25c
DAVID BELASCO Presents
THE Boomerang
With the original Belasco Production.
SEATS ON SALE NOW TO FEB. 3

THE FIRE OF AN OPAL

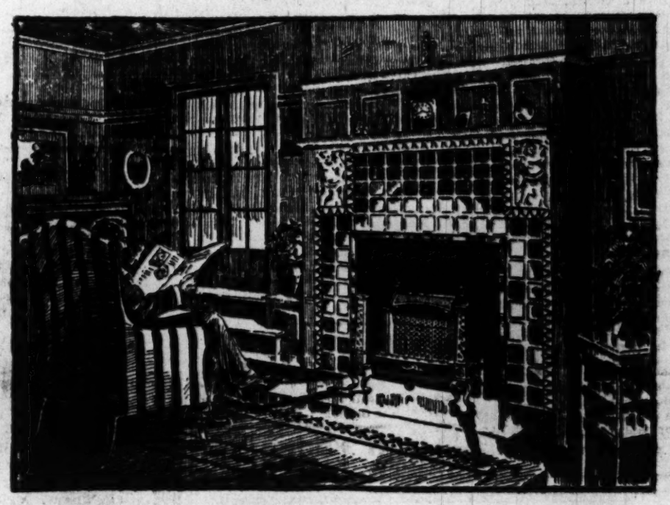

is only a figure of speech. There is water, but no fire in an opal, but everyone is familiar with its beautiful firelike reflections.

Can you imagine an opal fifteen by ten inches radiating real heat?

If you have never seen a Humphrey Radiantfire, this is as near as we can come to describing it to you. It bears no resemblance to a gas-log, or any other kind of gas grate. The Humphrey Radiantfire is an entirely new and original idea in heat radiation, and consists of a series of hollow porcelain tubes. Gas is introduced into these tubes through a bunsen burner, and when it is ignited this battery of tubes immediately becomes a glowing, incandescent mass. It consumes only a small amount of gas but radiates tremendous heat waves.

The air currents playing on this heat mass produce constantly changing colors, most fascinating to watch and comparable only to a gigantic opal.

THE HUMPHREY RADIANTFIRE

The Humphrey Radiantfire is a flameless, odorless, noiseless gas grate equipment, capable of projecting heat waves which are easily perceptible at eighteen or twenty feet away from the fire. It is as effective as it is beautiful.

While it is a valuable adjunct to a millionaire's mansion, its cost is within reach of persons with moderate incomes, and it is quite inexpensive to operate. It has all the genial attraction of a wood or cannel coal fire without the dirt and bother, and can be operated at less expense.

To convince yourself of the absolute novelty and extraordinary fascination of a Humphrey Radiantfire, visit our big basement salesroom in our downtown office and see one in operation, or if that is not convenient send us a postal card or phone Wabash 6000 and we will send one of our house heating experts to further inform you. Address: "House Heating Department."

THE PEOPLES GAS LIGHT & COKE COMPANY
PEOPLES GAS BUILDING - WABASH 6000

Tribune Cook Book

All recipes have been scientifically tested by Miss Eddington with current market materials and are indorsed by her.

BY JANE EDDINGTON.

Half of the price of vegetables is the care we give them after we buy them. Cut a cabbage in half if you can only use that much, and after washing it and using good parts of defective leaves cover the cut with paraffin paper and put it in icebox. An onion should be treated in the same way when only a tablespoon has been needed for a dish. Green pepper is a great addition to almost all the savory vegetables, and a half only may be used if the other half can be economically cared for.

Soldier's Soup.

IT is not necessary that all books should be prepared for amateurs. "Allied Cookery," while its recipes lack in that technique which the amateur needs, nevertheless is highly suggestive to the woman who would entertain with prestige.

The following recipe may recall to some the story of the two hungry soldiers, one of whom had wit enough to get him a soup. Taking a stone, he entered the home of some peasants and asked them for a kettle to boil it in that he might make a stone soup. Their curiosity was aroused to know more about a dish that promised to be so economical. Little by little he asked for this seasoning or that and finally had something very savory indeed. But the original title of the "Allied" recipe below shows that it was not invented by a foraging soldier. It is "Soup a la Bataille."

"Wash well and chop fine a small white cabbage or lettuce (one preferred), one carrot, one turnip, three leeks, one head of celery. Let these vegetables take color for about three minutes in two ounces of good fat or butter. Add three quarts of water and a pinch of salt; let it boil. Add five raw potatoes cut like the vegetables, a handful of green French peas cut up, the same quantity of green peas. Cook over a good fire for two hours. The soup should be quite smooth; if it is not so, beat it well with a whisk; if too much reduced add more water. Season to taste; at the last add a little chopped chervil. A bone of ham or the remains of bacon improve this soup immensely."

Of course, there can be discreet omissions of any vegetables you cannot get. Five cents' worth of salt pork cut in dice and fried supplies two elements. Of course, too, this mass of watery vegetables will not take color in three minutes; stir and cook for about five minutes. To make soup of this sort very smooth the professional French cook would use a sieve (tamis).

Bright Sayings of the Children

"The Tribune" will pay $1 for each childish saying printed. The only condition is the story told must never have been printed in any magazine or paper. Write on one side of the paper only. It is not possible to acknowledge or return unavailable contributions. Address bright sayings to Aunty Bee, "Tribune" Chicago.

Donald was holding his new cat and his mother told him to let it go whenever it wagged its tail so hard, as that showed it was unhappy. Donald said, "Well, mother, why is it that a cat wags its tail because it is unhappy and a dog wags its tail because it is happy?"

A. B.

My young nephew speaks in a language all his own, so we often find it difficult to understand him. One of his aunts disliked discouraging his vocal efforts, so hit on an apt answer for all his unintelligible remarks. She was quite amused one day to hear the young man ask his mother, in troubled voice: "Why do Aunty Marge say 'You don't say so?' to ev'ything I ask her?"

H. M. J.

After looking at little Hughie's hair for a while Marjorie said to him: "Why Hughie, you've got red hair, haven't you?"

"O yes, but I think I'll get over it, don't you?" Hughie replied.

M. E.

POSLAM QUICK TO MASTER WORST ECZEMA

If your suffering from Eczema or any itching skin trouble has been intense, the quick relief from one application of Poslam will seem wonderful to you. Just as soon as you spread it gently on, itching stops; burning skin is gratefully soothed; no more need to scratch; no discomfort to keep you awake.

Improvement every day. The skin, forced to respond, soon resumes its natural color and condition.

Your druggist sells Poslam. For free sample write to Emergency Laboratories, 32 West 25th St., New York.

Poslam Soap, for toilet and bath, medicated with Poslam; 25 cents and 15 cents.—Advertisement.

On the wise mother's shopping list:—
Dr. Lyon's
For The Teeth
Powder ~ Cream
Send 2c stamp today for a generous sample of either Dr. Lyon's Perfect Tooth Powder or Dental Cream.
I. W. Lyon & Sons, Inc. 533 W. 27th St., N. Y. City

AMUSEMENTS.
ILLINOIS | GALLERY SEATS 50c AND 75c
MATINEES WED. AND SAT.
ZIEGFELD FOLLIES

WM. HODGE
in "FIXING SISTER"
PRINCESS Phone Central 8245
EVERY NIGHT
MAT. TODAY—BEST SEATS $1.00
"A charming play, beautifully staged."—Amy Leslie, News.

F. Wight Neumann announces: ILLINOIS
This Sunday at 3:30
PIANO RECITAL 50c-$1.50 LEGINSKA

AMUSEMENTS
BLACKSTONE | TONIGHT AT 8:30
MAT. at 2:30
—TWO WEEKS ONLY—
JOHN DREW
IN LANGDON MITCHELL'S COMEDY
"MAJOR PENDENNIS"
From Thackeray's Novel

GARRICK | Mat. Saturday
N. Y. WINTER GARDEN'S BIGGEST, BRIGHTEST, BEST.
AL JOLSON IN Robinson Crusoe, Jr.
"A wild dynamo of Song, Dance and Joke."—PERCY HAMMOND, TRIBUNE.

OLYMPIC REGULAR MATINEE SATURDAY
ONLY $1.50 SHOW IN LOOP
A. H. WOODS introduces THE
DOLLY SISTERS
In a Dainty Comedy with Dances
HIS BRIDAL NIGHT

AMUSEMENTS.
ORCHESTRA HALL
ELMENDORF
Delightful Hours of Travel
Friday Evening and Saturday Matinee.
MEXICO YESTERDAY AND TODAY
"What sort of a neighbor is Mexico?"
THIS SUNDAY AFT'N at 3:30
NORWAY From CHRISTIANIA to the NORTH CAPE
POPULAR PRICES, 25c to $1. NOW
PLAYHOUSE Tickets 50c-$1.50 Next Sunday Aft. $1, 2:30
Wessels & Vogel announce
PIANO RECITAL by
WINIFRED CHRISTIE

AMUSEMENTS.
CHICAGO | Wabash and Eighth St. | SEATS NOW
Formerly American Music Hall
BEGINNING SATURDAY NIGHT
OLIVER MOROSCO WILL PRESENT
The Laugh-A-Minute Success
MILE-A-MINUTE KENDALL
WITH A TYPICAL MOROSCO CAST
Branch Box Office Schiller Bldg.
MAT. TODAY 50c 75c $1
Washington SQUARE PLAYERS
NEW PLAYS NOW
SOMETHING NEW IN THE PLAYHOUSE Formerly Fine Arts

AMUSEMENTS
COHAN'S GRAND LAST MAT. SATURDAY
LAST FOUR PERFORMANCES OF
GEO. M. COHAN'S BEST FARCE
HIT-THE-TRAIL HOLLIDAY
With FRED NIBLO and Entire N. Y. Cast
BEGINNING NEXT SUNDAY EVENING
The Great Comedy Success
TURN TO THE RIGHT!
BY WINCHELL SMITH and JOHN E. HAZZARD
SEAT SALE BEGINS TODAY
CORT — EVERY NIGHT
MATS. WED. AND SAT.
Telephone Central 19
BALDWIN & CO. Present
Fair and Warmer
A "SUNBURST" OF LAUGHTER
COLUMBIA CLARK ST. at Madison TWICE DAILY
BURLESQUE
A REEVES' BIG BEAUTY SHOW
SMOKE IF YOU LIKE

Society

Here and There in the Society

A RAG cotillion was a... the dance given last... the crystal ballroom... Blackstone hotel by Mrs. Solomon A. Smith, assisted by Mrs. Harold G. Smith, and Mrs. Bruce Smith. The cotillion, about 400 of the married set dancing.

Mrs. Solomon Smith wore pink tulle over pink satin. Mrs. Smith was in light green satin and Mrs. Bruce Smith's gown was cloth of gold with blue tulle. A midnight supper was served in the dining room of the hotel. The room was decorated with palms and greenery.

Among those who gave... cotillion the dance were Mrs. Hugh McBirney Johnston, who assisted for Mrs. Henry Stirling York, who is visiting her; Mrs. Robert B. Gregory, and Mrs. Frank Hibbard.

Serbian colors, blue, red... were used last evening in the home of Mr. and Mrs. Jo... dech of 3215 Flournoy st... tertained for Mme. Slavi... wife of the Serbian under... foreign affairs, who has c... the Allied bazaar. A mus... was given for the 150 gue... them well known Serbians... The musicians of the C... the hostesses at the club... came Tuesday evening.

Miss Isabelle Robbins... Shore drive, was hostess... a dinner for twelve gues...

Mrs. Marshall Field III., ... in New York, is expected... A bridge party for the... Allied bazaar was given... ing at Onwentsia club.

Mr. and Mrs. Leeds Mitc... Mitchell son of Lake Forest ... for Coconut Grove, Fla., ... will remain for some time... o. Mrs. Mitchell's mother...

Mr. and Mrs. Harrison... their daughter, Dorothy, ... end of this month for Ca... they will remain for the ... ter.

Mrs. Philip Herbert G... Chicago Beach Hotel will ... people's dance tomorrow ... niece, Miss Bertha Levy, ... City, who is her guest.

Mrs. Eunice Tietjens ... "Japanese Contemporary" ... day afternoon at the Lit... talk to be one of a ser... Sunday afternoons by ... poets.

The South Shore Count... nounced a jolly occasio... evening in the first of ... entertainments to be ... Shore Frolics." A numb... era stars will be the gu... and many features are ...

Mrs. John Borden of 1... gave a tea yesterday ... number of the theatrica... town who are to assist ... for the Mary Borden ... booth at the bazaar, ... James B. Waller is cha...

* *

WEDDIN...

MISS ELSIE ... CLAGUE, daug... Mrs. Stanley Cl... ka, was married ... noon to Daniel ... ton, L. I., at her hom... Clague, the bride's siste... honor and only attende... and the best man was D... of New York. Mrs. G... in a going away suit o... and wore a brown satin... of honor wore a suit ... broadcloth, with hat ... ceremony was perform... A. W. Birks. The co... New York.

The marriage of Miss ... Morgan, daughter of ... Frank A. Morgan of ... nue, to John Sidney ... Mrs. C. B. Hurlbut of ... avenue, will take pla... evening at the home ... parents. After return... honeymoon in the east ... live at 2117 East Seve...

* *

ENGAGEM...

MRS. ELLEN L... Bryn Mawr a... the engagement ... Lillian, to Har... son of Mr. and ... burg of 1413 Hood aven... Mr. and Mrs. D. R. C... wood avenue announce... of their daughter, He... George H. Deuble of C...

* *

U. of I. to Have "F...

The Founders' day b... versity of Indian alumn... dents will be held on J... Northern hotel. Willi... president of the Unive... V. Bolitt, alumni secr... guests of honor. The ... H. R. Kurrie, Robert ... O. J. Walker.

* *

Chicago Girl in ...

Cambridge, Mass., J... lyn Gardner of Chicag... cliffe, is one of the lea... class, according to a ... the faculty today. Sh... second group. Among ... group is Miss Ell... daughter of the Supre...

* *

New England ...

Dr. Rowena Morse ... the program for the ... Chicago colony of New... this afternoon at the ... will give an illustrated ... Masterpieces of Art, a... Masterpieces."

* *

Deneen to Addres...

Charles S. Deneen ... "Some American Ide... at the luncheon of th... Chicago on Saturday ... man.

* *

P. E. O. to Ho...

Chapter A, Illinois ... a reception tomorro... p. m. in the Auditori...

The Happy Way to Health" is not
ough mountains of pills
rivers of dope. It is
ough proper selection of
d, pure air and rational
rcise. If you have health
can keep it by eating
ddod Wheat, the food
t supplies all the nutritive
terial needed for work or
y and in a digestible form
ep your stomach clean and
ur bowels active by eating
ddod Wheat, the food
t supplies strength and
ilds healthy tissue with-
overtaxing the digestive
ans. Always the same
ce, always the same high
lity. A delicious, nour-
ng meal for a few cents.
de at Niagara Falls, N.Y.

Horlick's
ORIGINAL
Malted Milk
Safe Milk
For Infants & Invalids
Substitutes Cost YOU Same Price
utritious Diet for All Ages.
Horlick's Always on Hand
ch Lunch: Home or Office.

WHITE ROSES
Fresh Cut, 3 dozen, $1.00
LANGE, Florist
25 E. Madison St.
hones Central 3775-6-7 and

AMUSEMENTS

UDITORIUM
LAST TWO WEEKS
RAND OPERA SEASON
OFONTE CAMPANINI, Gen. Director
ROMEO and JULIET
Galli-Curci, Pawloska; Mm. Hunting, Jo-
segnani, Arimondi. Conductor, Charlier.
Friday Evening, January 12, at 8:
FIRST PERFORMANCE IN CHICAGO
Griselidis Mm. Maynard,
Clarkson, Dufranne,
Conductor, Campanini.
Francesca da Rimini
Matinee, Sharlow; Mm. Crimi, Rimini, Con-
ductor, Sturani.
Friday Evening, Jan. 12, at Popular Prices
CARMEN Hamlin
Gluck, Charlier,
Barber of Seville
Galli-Curci, Conductor, Campanini.
Francesca da Rimini
ROMEO AND JULIET
Friday Evening, January 19, at 8:
Les Huguenots
Galli-Curci, Sharlow; Mm. Crimi,
Segnani, Arimondi, Gluck, Campanini.
Friday Evening, January 19, at 8:
GALA PERFORMANCE
in which all the artists will appear.
MASON & HAMLIN PIANO USED.

OLONIAL | TWICE DAILY
D. W. GRIFFITH'S
OLOSSAL $2,000,000 SPECTACLE
ntolerance
Nite and Sat. Mat., 25c to $2.00; Mats. 25c to $1.00.
No phone reservations. Mail orders, with remittance, receive prompt attention.
CHILDREN ADMITTED

HAT THRILLING GAME
CE HOCKEY
hite City Ice Rink
43RD ST. and SOUTH PARK AVE.
CALUMETS
VS.
HITE CITY WHITE SOX
THURSDAY, JAN. 11, 8 O'CLOCK.

MAJESTIC
SUPREME VAUDEVILLE
Mlle. DAZIE
in "THE GARDEN OF PUNCHINELLO"
ORTH & DOOLEY
ARTHUR DEAGON
ARTHUR HAVEL & CO. | LOUIS HARDT
and Diva. | Helene Davis | Kitaro Troupe
Franklyn Ardell & Co.
Matinee 15-25-50-75c. MATS. 15-25-50c.
Saturday & Sunday. Tel. Central 6100

Poultry, Pigeon and
Pet Stock Show
exhibits, including all standard & rare breeds
and show of its kind since World's Fair.
THREE SHOWS IN ONE
International Amphitheater
INK VARIS—41ST AND HALSTED STREETS
daily—10 a. m. to 10 p. m.—Jan. 10 to 18.
Open all day Sunday.
Admission, 50 cents. Children, 25 cents

STUDEBAKER Today
Jones, Linick & Schaefer's
William Fox Gorgeous Film Masterpiece
Daughter of the Gods
with Annette Kellermann
MAT.—25c, 50c, 75c, $1—EVE.
Nite Seats, $1.50 & $2—Sun. Mat. 1 P. M.

ALACE | GREATEST VAUDEVILLE
VA TANGUAY
LINNE'S CLASSIC DANCERS
STUART BARNES
AL LYDELL & HIGGINS Bob
McDONNELL & SIMPSON
Direction P. F. Shea & Lawrence Goldie
MARY P. HOOPER & MARBURY Skydiver
MATINEE DAILY 15-25-75c | NIGHTS
Incl. Sun. & Hol. Tel. Main 7260 | 15-25-50-75c

JONES, LINICK & SCHAEFER'S
MCVICKER'S CONTINUOUS VAUDEVILLE
All Star Show
11 to 11 DAYS 10c, 15c and 25c.
NIGHT, 10c, 15c, 25c, 50c.

WERS' | Every Eve., Inc. Sunday, 8:25
Next Matinee Saturday 2:25
DAVID BELASCO Presents
Boomerang
At the original Belasco Theater N. Y. Cast
SEATS ON SALE NOW 30 PER.

Society and Entertainments

Here and There in the Society World

A RAG cotillon was a feature of the dance given last evening in the crystal ballroom of the Blackstone hotel by Mr. and Mrs. Solomon A. Smith, Mr. and Mrs. Harold G. Smith, and Mr. and Mrs. Bruce Smith. The cotillon was led by Miss Smith and "Billy" Clow, with about 60 of the married and younger set dancing.

Mrs. Solomon Smith wore a gown of pale tulle over pink satin, Mrs. Harold Smith was in light green satin and tulle, and Mrs. Bruce Smith's gown was of cloth of gold with blue tulle bodice. A delicate supper was served in the main dining room of the hotel. The ballroom was decorated with palms and other greenery.

Among those who gave dinners preceding the dance were Mr. and Mrs. Duncan McIlvaney Johnston, who entertained for Mrs. Henry Stimson of New York, who is visiting her; Mr. and Mrs. Robert B. Gregory, and Mr. and Mrs. Frank Hibbard.

Serbian colors, blue, red, and white, were used last evening in decorating the home of Mr. and Mrs. John R. Palanech of 3215 Flournoy street, who entertained for Mme. Slavko Grouitch, wife of the Serbian undersecretary for foreign affairs, who has come here for the Allied bazaar. A musical program was given for the 130 guests, many of them well known Serbians of the city.

The musicians of the Cordon will be the hostesses at the club's regular at home Tuesday evening. Members may bring guests to the reception.

Miss Isabelle Robbins of 1100 Lake shore drive was hostess last evening at a dinner for twelve guests.

Mrs. Marshall Field III., who has been in New York, is expected home today.

A bridge party for the benefit of the Allied bazaar was given Tuesday evening at Onwentsia club.

Mr. and Mrs. Leeds Mitchell with their son son of Lake Forest leave this week for Coconut Grove, Fla., where they will remain for some time as the guests of Mrs. Mitchell's mother, Mrs. Day.

Mr. and Mrs. Harrison B. Riley and their daughter, Dorothy, will leave the end of this month for California, where they will remain for the rest of the winter.

Mrs. Philip Herbert Goodhart of the Chicago Beach hotel will give a young people's dance tomorrow evening for her niece, Miss Bertha Levy of Oklahoma City, who is her guest.

Mrs. Eunice Tietjens will speak on "Japanese Contemporary Poetry" Sunday afternoon at the Little theater, her talk to be one of a series being given Sunday afternoons by contemporary poets.

The South Shore Country club has announced a jolly occasion for Saturday evening in the first of a series of new entertainments to be called "South Shore Frolics." A number of grand opera stars will be the guests of the club and many features are promised.

Mrs. John Borden of 130 Bellevue place gave a tea yesterday afternoon for a number of the theatrical people now in town who are to assist in selling flowers for the Mary Borden Turner hospital booth at the bazaar, of which Mrs. James B. Waller is chairman.

* *

WEDDINGS

MISS ELSIE BEATRICE CLAGUE, daughter of Mr. and Mrs. Stanley Clague of Winnetka, was married yesterday afternoon to Daniel Gale of Huntington, L. I., at her home. Miss Alice Clague, the bride's sister, was maid of honor and only attendant of the bride, and the best man was Donald Clague Jr. of New York. Mrs. Gale was married in a going away suit of tan broadcloth and wore a brown satin hat. The maid of honor wore a suit of dark green broadcloth, with hat to match. The ceremony was performed by the Rev. A. W. Birks. The couple will live in New York.

The marriage of Miss Eleanore Paige Morgan, daughter of Mr. and Mrs. Frank A. Morgan of 7216 Jeffery avenue, to John Sidney Hurlbut, son of Mrs. C. B. Hurlbut of 5344 Woodlawn avenue, will take place next Tuesday evening at the home of the bride's parents. After returning from their honeymoon in the east the couple will live at 2117 East Seventieth street.

* *

ENGAGEMENTS

MRS. ELLEN LARSSON of 1262 Bryn Mawr avenue announces the engagement of her daughter, Lillian, to Harry A. Ackerburg, son of Mr. and Mrs. J. A. Ackerburg of 1413 Hood avenue.

Mr. and Mrs. D. R. Close of 5485 Greenwood avenue announce the engagement of their daughter, Helen Elizabeth, to George H. Deuble of Canton, O.

* *

U. of I. to Have "Founders' Day."

The Founders' day banquet of the University of Indian alumni and former students will be held on Jan. 20 at the Great Northern hotel. William Lowe Bryan, president of the university, and Ralph V. Sellitt, alumni secretary, will be the guests of honor. The speakers will be H. R. Kurrie, Robert E. Wilsey, and O. J. Walker.

* *

Chicago Girl in Honor List.

Cambridge, Mass., Jan. 10.—Miss Evelyn Gardner of Chicago, a junior at Radcliffe, is one of the leading pupils of her class, according to a list published by the faculty today. She is rated in the second group. Among those in the first group is Miss Elizabeth Brandeis, daughter of the Supreme court justice.

* *

New England Women.

Dr. Rowena Morse Mann will furnish the program for the meeting of the Chicago colony of New England women this afternoon at the Blackstone. She will give an illustrated lecture on "Forty Masterpieces of Art, and Why They Are Masterpieces."

* *

Deneen to Address German Club.

Charles S. Deneen will speak on "Some American Ideals and Problems" at the luncheon of the German club of Chicago on Saturday at the Hotel Sherman.

* *

P. E. O. to Hold Reception.

Chapter A, Illinois P. E. O., will hold a reception tomorrow afternoon at 2 p. m. in the Auditorium hotel.

Mrs. Albert Gowen
PHOTO HUTCHINSON

Mrs. Albert Gowen of 10 East Schiller street has bought the first share in the Canadian Pacific farm to be disposed of in the Canadian Red Cross booth of the Allied bazaar. The farm, which lies in the wheat lands of Alberta, within sight of the white peaks of the Rockies, was given by a "Friend of the Cause." Mrs. Gowen is one of the young women who will sell shares in the farm during the bazaar.

IN THE GOTHAM SMART SET

NEW YORK, Jan. 10.—[Special.]—Mrs. Hermann Oelrichs gave a theatrical entertainment and a dance tonight at her house, 1 East Fifty-seventh street. The ballroom had been transformed into a theater. Robert T. McKee was in charge of the scenic effects.

Three one act plays were given. They were "Happiness," by J. Hartley Manners, in which appeared Mrs. James Lowell Putnam, Miss Helen G. Alexander, Gordon Knox Bell, and E. Coster Wilmerding; "Woman's Wiles," by William Young of Chicago, in which Mrs. Alexander D. B. Pratt, Miss Marion Tiffany, A. A. Leo Everett, and Herman C. Huffer appeared; and "The Secret Way," by Preston Gibson. The author was stage manager and the players were Mrs. James H. Kidder, Robert T. McKee, and Edward Fales Coward. It is a long time since amateur theatricals on such a scale have been given in a private house in New York.

Mrs. Philip M. Lydig gave a luncheon today at 14 Washington square north for Señor Riano y Gayangoes, the Spanish ambassador, who had come from Washington to open the exhibition of Zuloaga paintings. The guests included the president of the National Academy of Design, the curator of the Metropolitan Museum of Art, and a few of Mrs. Lydig's personal friends.

Mrs. Charles H. Ditson received this afternoon at 16 East Thirty-seventh street.

There was a large attendance this afternoon at Miss Bertha Draper King's dance at the Coterie club. These Wednesday dances are given under the patronage of Mrs. Anthony J. Drexel Biddle Jr., the Vicomtesse de Sibour, Mrs. Preston Gibson, Mrs. George J. Gould, and Mrs. Wesley Merritt.

Marion Harland's Helping Hand.

BY MARION HARLAND.

"FOR the correspondent whose bird is shedding its feathers out of season: Give it a piece of nice beef suet at the bottom of the cage. It is well to always keep a small bit in the cage and a small muslin bag full of sulphur, hung from the top of the cage, so that the canary can play with it. It sifts through and keeps the bird healthy and free from insects. Never place a cage so as to have a bird in a draft. Cover him at night, in cold weather, but not so closely as to smother him. Just to keep him good and warm. A bird tonic should always be kept on hand. It costs but little and should be used in case of cold or asthma. Any bird store carries one. BIRD LOVER."

Making a Patchwork Quilt.

"I am a little girl, 13 years of age. Has any one in your Corner scraps of cotton she would send me? I am making a patchwork quilt and want gingham figured goods. I hope I am not asking too much. MARJORIE H."

Good for you, wise little lassie! You are beginning your apprenticeship in the art which is engrossing the attention and fingers of thousands of your sisters, and beginning, as you should, at the bottom of the ladder. You should get a ton of gingham pieces, if the women and girls who make and wear kitchen aprons would save their scraps for you, or if girls working in factories where gingham aprons are utrned out by the dozen would bear you in kindly mind and gather up the fragments for you. We are holding your address for any and all of these friendly readers.

Miss Gaston to Address Club Women.

The regular meeting of the West Irving Park Woman's club will be held tomorrow at 1:30 p. m. in Portage Park Community center. Lucy Page Gaston, president of the Anti-Cigaret league, will speak. Principal Smizer of the Portage Park school will speak on "The Social Center in the School."

CROSS, FEVERISH CHILD IS BILIOUS OR CONSTIPATED

Look, Mother! See if tongue is coated, breath hot or stomach sour.

"California Syrup of Figs" can't harm tender stomach, liver, bowels.

Every mother realizes, after giving her children "California Syrup of Figs," that this is their ideal laxative, because they love its pleasant taste and it thoroughly cleanses the tender little stomach, liver and bowels without griping.

When cross, irritable, feverish or breath is bad, stomach sour, look at the tongue, mother! If coated, give a teaspoonful of this harmless "fruit laxative," and in a few hours all the foul, constipated waste, sour bile and undigested food passes out of the bowels, and you have a well, playful child again. When its little system is full of cold, throat sore, has stomach-ache, diarrhoea, indigestion, colic—remember, a good "inside cleansing" should always be the first treatment given.

Millions of mothers keep "California Syrup of Figs" handy; they know a teaspoonful today saves a sick child tomorrow. Ask your druggist for a 50-cent bottle of "California Syrup of Figs," which has directions for babies, children of all ages and grown-ups printed on the bottle. Beware of counterfeits sold here, so don't be fooled. Get the genuine, made by "California Fig Syrup Company."—Advertisement.

PAIN GONE! RUB SORE, RHEUMATIC ACHING JOINTS

Rub pain away with a small trial bottle of old "St. Jacob's Oil."

Stop "dosing" Rheumatism.

It's pain only; not one case in fifty requires internal treatment. Rub soothing, penetrating "St. Jacob's Oil" right on the "tender spot," and by the time you say Jack Robinson—out comes the rheumatic pain and distress. "St. Jacob's Oil" is a harmless rheumatism liniment which never disappoints and doesn't burn the skin. It takes pain, soreness and stiffness from aching joints, muscles and bones; stops sciatica, lumbago, backache and neuralgia.

Limber up! Get a small trial bottle of old-time, honest "St. Jacob's Oil" from any drug store, and in a moment you'll be free from pains, aches and stiffness. Don't suffer! Rub rheumatism away.—Advertisement.

GARDEN ILL IN "THAIS": CHAMBER-MUSIC "POPS"

MARY GARDEN was reported ill last night: the report was entirely credible as an explanation of the performance of "Thais." Massenet at his best curls up and goes dead when the performers are dull; and "Thais" is not his best. This piece, with its shrewd evasion of the real spirit of Anatole France's mischievous novel, owes all its vogue to Miss Garden's peculiar flair for the little-part. How dull it is without her was illustrated last year in Kousnezoff's inept venture in the opera.

Miss Garden seemed in what is called the mirror-scene to be purging herself on: after that, the urge was out of her, and the go out of the entire representation. Delmores and Dufranne were in it—and that is about all, so far as the stage is concerned. Campanini did his best by way of atonement in the pit: his part of the performance was just as good as in the season's first, New-Year-Eve. Part of the Deliberation intermezzo was repeated for the sake of the good playing of the obbligato by Mr. Henrotte.

Miss Garden has changed her mind as to her contribution to the gala, Friday of next week: she will be Jean in the second act of "The Juggler," instead of Tosca in the second act of the Puccini opera, previously announced. The change is for the betterment of the special bill: Rimini's two-fisted Scarpia is not a thing to match up with Garden's superbly-acted Tosca.

The City Club of Chicago, through its committee having to do with music, is making an experiment which may, in its ultimate reaches, solve the years-old problem of making audiences for the Flonzaleys, the Kneisels, and the other instrumental quartets devoted to compositions conveniently grouped as "chamber-music." "There is every reason to fear—indeed, to believe—that, if no new plan or basis be properly tried, chamber-music in Chicago will make as little progress in the next twenty-five years as it has in the last": this from a circular sent out by the committee as the medium of an eloquent and reasonable request for help for the venture.

It has long been my belief that chamber-music has been the victim of the ailment which carried off "Androcles" and "Justice" in the theaters, has retarded the growth of opera in fiscal felicity, and made the symphony orchestras of the large cities the creatures of private alms rather than of popular acclaim. The ailment is Talk: like a species of typhoid, it is spread by what the scientists call carriers, who are easily identifiable as persons who know all about what is Best in drama, books, music, and never see any, read any, hear any.

I am of the opinion that the Civic Club has hit upon a specific in the series of chamber-music concerts by the Shostag Quartet, to be started next Tuesday night in the Lounge of the clubhouse, 315 Plymouth court. The cost of a ticket is fifteen cents. It is a project in line with the Chicago Symphony's series of Pops, the fifth of which will be tonight, and the dime concerts under TRIBUNE-Civic Music Association supervision in the public schools. F. D.

DEATH NOTICES.

IN MEMORIAM.

GOLDSTEIN—In loving remembrance of our dear mother and wife, who passed away one year ago today.
LILLIAN, JULIAN, MADELINE AND BARNETT GOLDSTEIN.

HORTON—In loving memory of Anna Rose Horton, wife of Frederick L. Horton and mother of Mrs. Marie H. Dodds, who entered into eternal life Jan. 11, 1903.
MORS FIDELIS.

ATREY—Sarah Frances Airey, widow of George A. Airey, Jan. 9, at the residence of her daughter, Mrs. A. O. Flege, 1006 Home-av., South Oak Park. Funeral from Mrs. Flege's residence Friday at 10:30 a. m. Interment at Mount Greenwood.

BRADLEY—The funeral of L. D. Bradley will take place at St. Luke's church, Evanston, Hinman-av. and Lee-st., at 10 o'clock Thursday, Jan. 11.

BRUUN—Ovidia Bruun, nee Johnson, beloved wife of the late Nicolai Bruun, mother of Harold Bruun, sister of Mrs. Jennie Springer. Funeral Thursday at 2 p. m. from residence of her son, 1311 W. Congress-st., by autos to Mount Olive.

BRIZZOLARA—Domenica Brizzolara, nee Ballarini, beloved wife of Rocco Brizzolara. Funeral Saturday at 11 a. m. from her late residence, 228 W. Ohio-st., to Illinois Central train leaving at 12:15 for Oak Ridge cemetery.

BUCKLEY—Robert Buckley, Jan. 9, 1917, beloved son of the late Lawrence and Johanna Buckley; new Furlong, brother of Marguerite, Helen, Marion, and Lawrence. Funeral Friday at 9 a. m. from his late residence, 1606 Farragut-av., to St. Ita's church, where requiem high mass will be celebrated; interment at Calvary; automobiles.

BUCKLEN—Herbert E. Bucklen, Jan. 10, husband of Bertha E. Bucklen, father of Harley R. Bucklen of Chicago, Mrs. P. D. Quigley of Cleveland, O., and Herbert E. Bucklen Jr. of Elkhart, Ind. Funeral from his late residence, 814 S. Michigan-av., Friday, Jan. 12, at 2 p. m.; burial at Elkhart, Ind. West Winfield, N. Y., Cleveland, O., Joplin, Mo., papers please copy.

BURKE—Rose Burke, nee McCarthy; beloved wife of Edward, mother of John, Clair, Margaret, and Katherine Burke. Funeral Friday at 9:30 a. m. from late residence, 1840 B. 72d-st., to St. Lawrence's church; autos to Mount Olivet.

CHIESA—Mary Chiesa (nee Raggio), aged 70 years, beloved wife of the late Giovanni Battesta Chiesa, fond mother of John, Celestino, David, Mary, Mrs. K. Eckert, Mrs. L. Berg and the late Mrs. Murphy. Funeral Friday, Jan. 12th, at 9 a. m. from her late residence, 2101 Federal-st., to Church of Assumption, thence by autos to Calvary. Please omit flowers.

CONROY—Elizabeth Conroy, nee Reardon, beloved wife of the late Thomas, fond mother of Mrs. Mary Bluett, Mrs. John T. Kelly, Margaret, Katherine, Lilly Bluett, James, and the late John T. Conroy. Funeral Saturday, Jan. 13, at 9:30 a. m., from late residence, 5308 Washington-blvd., to St. Thomas Aquinas' church, where solemn high mass will be celebrated, autos to Mount Carmel. For seats call Kedzie 163.

CORRIGAN—Patrick Fisnie Corrigan, Jan. 9, 1917, at his residence, 1446 Wells-st., dearly beloved husband of Mary, nee Phillips; father of Thomas, Mary, Margaret, and Hubert and the late Patrick, beloved son of Sarah and the late Hugh, brother of Ned and Martin and Mrs. Bridget Patten, Mrs. Mary Evans, and Mrs. Celia Dougherty. Funeral Friday at 9:30 a.m. to Immaculate Conception church, where high mass will be celebrated, by autos to Mount Carmel. Cleveland, O., papers please copy.

CORLIES—Edgar Corlies, age 30 years, beloved husband of Anna, nee Thompson, passed away at his residence, 1348 Loyola-av. Funeral notice later.

DARLING—Rufus H. Darling, formerly of Kalamazoo and late of Chicago, Jan. 8, 1917, at Kalamazoo.

FARRELL—Margaret Farrell, Jan. 10, 1917, fond mother of Mary E. Muller, Edward J., Thomas J. and Frank Farrell, at her residence, 1419 Howard-av. Funeral Friday at 9:30 a. m., to St. Jerome's church, where high mass will be celebrated. Interment at Calvary by autos. Member of St. Elizabeth court, W. C. O. F. For particulars phone Wentworth 5839. Funeral private.

FEDDERSEN—Charles L. Feddersen, age 31 years, at Oshkosh, Wis., beloved husband of Louise, son of J. L. and Annie Feddersen, brother of John and the late Andrew, Mrs. C. Olson, and Louis Bruhn. Masonic and Blue Lodge services. Funeral Friday, 1:30 p. m., under auspices of Edgewater chapter, O. E. S., from chapel, 2410 Northav., by automobiles to Arlington. Member of Edgewater lodge No. 901, A. F. & A. M.; Edgewater chapter 742, O. E. S.

FOWLER—Annie Fowler, on Jan. 9, 1917. Services Thursday at 11 a. m.; in chapel of Chicago Old People's Home, 4724 Vincennes-av.

FRIES—Max Fries, beloved husband of Dollie R. and brother of George, Will, Frank, and Carl Fries, Jan. 9. Funeral Thursday, Jan. 11, at 2 p. m., from his late residence, Warsaw, Ind.

HALE—Mrs. Louise Marie Hale, aged 80 years, Jan. 10. Funeral Friday, Jan. 12, 1 p. m., at her late home, 511 N. 7th-av., Maywood, Ill. Interment Mount Hope.

HARKINS—Kate Harkins, nee Young, Jan. 9, 1917, beloved wife of Joseph H. Funeral from her late residence at 9:30 a. m. to the residence of her niece, Mrs. E. Vaughn, 1714 Catalpa-av., to St. Gregory's church, where high mass will be celebrated; autos to Mount Carmel.

HELM—Helen Gilbert Helm, Jan. 10, 1917, mother of Ida Belle and Effie Mae Helm. Funeral services from chapel, 4227 Cottage Grove-av., Friday, Jan. 12, at 1:30 p. m. Interment Mount Hope cemetery.

HIRSHFELD—Lena Hirshfeld, nee Frank, beloved wife of H. L. Hirshfeld, mother of Ray, Mrs. Sadie Morris, and Mrs. Pearl Cohen; sister of Mrs. Clara Stein and S. B. Frank. Funeral 10 a. m., Friday, Jan. 12, from late residence, 2004 Howe-st., to Waldheim.

HUTCHERSON—John Hutcherson, Jan. 9, 1917, at his residence, 3851 W. Division-st., dearly beloved husband of Anna, nee Walsh, father of Harry and William, beloved son of William and Mary, brother of Robert and Harry and Mrs. R. T. McNamara, uncle of Gertrude Glinen. Funeral notice later.

ILG—Hilda Ilg, Jan. 10, 1917, beloved daughter of Mr. and Mrs. William G. Ilg Jr., sister of William and Grace. Funeral Saturday, Jan. 13, at 2 p. m., from late residence, 3634 N. Sacramento-av. Interment at Concordia cemetery.

ISAACS—Samuel Hillel Isaacs, formerly of New York, Jan. 10, aged 91 years, beloved father of M. Isaacs of New York, I. Isaacs of Buffalo, and Mrs. Benjamin Davis of this city. Funeral services at B. M. Z. synagogue, Ogden and Albany-avs., Thursday, Jan. 11, 9:30 a. m. Interment at New York City.

JACKSON—Mrs. Clarinda Maria Bennett Jackson, Jan. 9, 1917, widow of William H. Jackson, beloved mother of Mrs. Genevieve M. Brickwood, Alton C., George W., and the late Walter A. Jackson. Funeral services 2 p. m., Thursday, Jan. 11, at New First Congregational church, corner Ashland and Washington-blvds. Autos to Forest Home, Niles, Mich., and Buffalo and Brockton, N. Y., papers please copy.

JACOBSEN—Harry Jacobsen, Jan. 9, 1917, dearly beloved son of Randine, fond brother of Josepha, Grace, Olive, Hans, Veder, and the late Windgolf Jacobsen. Funeral from late residence, 5810 Windsor-av., Friday, Jan. 12, 1917, at 2 p. m., to Mount Olive. Member of Beacon Light lodge 768, A. F. & A. M.; also Irving Park chapter 195, R. A. M.; also Henry Clay lodge 397, K. of P.

KAISER—William O. Kaiser, Jan. 10, beloved father of Mrs. George Pegan, Mrs. J. J. Governor, Alma, Louis, Edward, Otto, and William H. Kaiser, at residence, 3235 Fulton-st. Funeral notice later.

KEANE—Margaret E. Keane, Jan. 10, at her residence, 11 E. Division-st., daughter of the late Simon and Mary Keane, beloved sister of Mrs. Delia Keane and Mary F. Keane. Funeral notice later.

KEE—James Walter Kee, son of Mrs. James W. Kee, brother of Bertha, Kee Irvin and Grace Kee, Jan. 9, 1917. Interment at Rosehill; private.

KIRKPATRICK—Catherine Kirkpatrick, beloved wife of the late Andrew. Remains at chapel, 1004 Wells-st. Funeral notice later.

LANIGAN—Margaret Lanigan, nee Cahill, beloved wife of Daniel Lanigan, mother of Joseph, Daniel and Nonie Lanigan, and Mrs. James Fletcher. Funeral Friday, Jan. 12, at 9 a. m., from her late residence, 2806 N. Halsted-st., to St. Sebastian's church, where solemn requiem high mass will be celebrated; autos to Calvary. Member of Holy Name court, No. 10, W. C. O. F.

LEHMANN—Sarah Lehmann, Jan. 10, 1917, in her fiftieth year, at her residence, 1618 Ainslie-at., beloved wife of John C., fond mother of Theresa and Lois Lehmann, sister of William G. and Edward L. Metz. Funeral from her late residence, 2:30 p. m. Friday. Autos to Rosehill.

LITTLE—Mrs. Amanda Brawley Little, at her home, 5830 South Park-av., Jan. 10, 1917. Funeral services Graceland chapel, Friday, 11 o'clock in the morning.

MADDEN—Daniel Madden, Jan. 9, 1917, aged 90 years, father of the Rev. J. E. Madden, Mrs. Mary Goggins, and Neil Madden. Solemn high mass Thurs., 10 a. m.; at Epiphany church, 26th-st. and Keeler-av. Remains by C. & N. W. R. R. Friday, 9 a. m. train, to Oakwood, Wis.

MAMEK—Mary Mamek, nee Fiajnik, beloved wife of George Marek. Funeral from chapel, 1125 W. 18th-st., Sunday, Jan. 14, at 10 a. m., by autos to Bohemian National cemetery. For seats call Canal 963.

PEARSON—William Sloan Pearson, Jan. 9, husband of Helen Pearson, nee Grace, and son of the late Roger B. and Margaret Pearson, brother of Roger B. and Mrs. Edna M. Smith. Funeral Thursday, Jan. 11, at 2:30 p. m., from residence of his sister, 714 E. 51st-st., to Forest Home.

RIGGS—L. Edgar Riggs, Jan. 10, at his home, 6238 Vernon-av., beloved husband of Alida J. [nee Morse], father of Nell Riggs and Mrs. Ethel Hamilton, brother of William E. Riggs. Funeral services at Oakwoods chapel Friday, 2 p. m. Buffalo papers please copy.

SCHNEIDER—Angelia Schneider, wife of the late Peter Schneider, mother of Mrs. Charles Gunther, Mrs. Charles Nalls, Nicholas, Laurence, Albert, and Peter Schneider. Funeral Friday, 9:15 a. m., from 1328 Elbern-av., to Holy Family church, by autos to St. Boniface cemetery.

SHOCKEY—Mercedes Shannon Shockey, wife of Harold H. Shockey, daughter of R. L. and Minnie Shannon, sister of Mrs. O. R. Piett, Mrs. F. M. Carroll, Lawrence R., Isabelle, Catherine and Ilene Shannon. Funeral Friday, Jan. 12, at 9 a. m., from 4726 Washington-blvd., to St. Thomas Aquinas church. Autos to Oak Ridge cemetery.

STINSON—James Stinson, born March 10, 1835, died Jan. 9, 1917. Funeral Oakwoods cemetery chapel Thursday, Jan. 11, 3 p. m.

THOMPSON—Capt. William A. Thompson, beloved husband of the late Caroline M., fond father of Orlando, William, Frank, Mrs. F. L. Gazzolo, Mrs. W. E. Cain, Mrs. George Scherrer, and Mrs. John R. Johnston. Funeral Friday, Jan. 12, 1 p. m., from his late residence, 1245 North Shore-av., by autos to Rosehill.

TOREN—Wendla Christine Toren, nee Nelson, Jan. 9, 1917, aged 76 years, wife of John A. Toren, mother of Charles F. and Edward G. Nelson, Jennie C. Loseer, Selma N. Waage, and Victor Toren. Services from late residence, 523 N. Morgan-st., Sunday, 2 p. m., to Mount Olive.

VON FRANTZIUS—Frederick William Von Frantzius, beloved father of Peter and Annamarie Von Frantzius, Sunday, Jan. 7, 1917. Funeral services from Graceland chapel, Friday, Jan. 12, at 2 p. m.

WAHL—Ed Wahl, beloved husband of Jennie, fond brother of Mrs. J. Meebacker, Mrs. W. Wick, Mrs. Sam Stelber, and the late Mrs. L. Singer. Funeral notice later.

WHEELER—Ellen Wheeler, nee Flaherty, wife of the late George Wheeler, mother of Mrs. Peter King and Mrs. Morgan Rider. Funeral from her daughter's residence, 615 N. Keeler-av., Friday, Jan. 12, at 9 a. m., to St. Matthew's church, where high mass will be celebrated, thence by autos to Calvary. For seats call Monroe 720. Members of Woodford court No. 28, W. C. O. F., will meet at above residence Thursday evening, Jan. 11, at 8 p. m., to make arrangements for funeral. M. E. Gibbons, secretary.

WILLIAMS—Jesse L. Williams, husband of the late Rachel Williams, nee Wigelsworth, father of Mrs. Lois Price, Boston; Mrs. Ethel Hook, Calgary, Alta.; Mrs. Jessie Shants of Wilmette. Funeral Friday, Jan. 12, at 3 p. m., from chapel in Oakwoods cemetery. Poughkeepsie, N. Y., papers please copy.

WILSON—George W. Wilson, Jan. 9, 1917, in his thirty-first year, dearly beloved husband of Lalitha, nee Mailette; father of Jane and Howard, son of Lizzie and the late Howard H. Wilson, brother of Robert, Harry, Lester, and Bertha. Funeral notice later.

WILSON—Dr. J. W. Wilson of Palatine passed away at 1 o'clock p. m. Funeral from late residence at 1:30 Friday, Jan. 12, 1917.

CARD OF THANKS.

KRAUSS—The family of the late Mrs. Marie Louise Krauss wish to express their sincere appreciation of the kind expressions of sympathy extended during their bereavement.

FLORISTS.

GROWERS OF CUT FLOWERS THAT ARE correct and distinctive.
CREATORS of floral designs that are original and appropriate. Decorators for every occasion.
WE ARE as near as your phone.
Call Graceland 1112. The Largest Retail Florists and Growers in Chicago.
The Geo. Wittbold Co., 745 Buckingham-pl.

CEMETERIES.

OAKWOODS CREMATORY, OAKWOODS Cemetery, E. 67th and Stony Island Av.
Charge for cremation, $50 including use of chapel. Phone Hyde Park 61.
10 GRAVES FAMILY LOTS WITH PERPETual care, $550; ma. pyle. Elm Lawn. 603 112 W. Monroe. Cent. 2518. Send for circulars.

UNDERTAKERS.

POSTLEWAITE GOLDEN RULE SERVICE and Golden Rule Funerals; 34 years at one location; city and all suburbs. 1907 Ogden-av. Phone West 250.

Floral Tributes
That are distinctive in their design and beauty.
Prices Reasonable
Fleischman
Chicago's Leading Florist
Jackson and Michigan Blvds.
Telephones Harrison 3341-42-43

MOTION PICTURE DIRECTORY

DOWNTOWN

JONES, LINICK & SCHAEFER'S
STUDEBAKER
NOW THE HUGE HIT 2:15 8:15 TODAY
WILLIAM FOX PRESENTS
"A DAUGHTER OF THE GODS"
WITH MISS ANNETTE KELLERMANN
MAT EVE 25c, 50c, 75c, $1
A FEW NIGHT SEATS, $1.50, $2

JONES, LINICK & SCHAEFER'S
La Salle Madison St. Near Clark
LAST TWO DAYS
MARY PICKFORD
"PRIDE OF THE CLAN"
9 A. M. to 11 P. M.—All Seats 25c
COMING SATURDAY
KITTY GORDON
in 'Vera The Medium'
A Story of a Woman's Lure

BAND BOX THEATRE, MADISON near CLARK
2nd ENORMOUS WEEK
The Lure of a Kiss from
THE GIRL WHO DID NOT CARE
HAS CAPTIVATED CHICAGO'S MOVIE FANS
MANY HEARTS AND HOMES HAVE BEEN BROKEN BY SUCH AN ALLURING CREATURE.
CONTINUOUS From 9 A.M.—11 P.M. ALL SEATS 25¢

JONES, LINICK & SCHAEFER'S
ORPHEUM STATE NR. MONROE
Opp. Palmer House
TODAY ONLY Robert Warwick and DORIS KENYON
in "The Man Who Forgot"
Also CHARLES ARLING in "THE SOCIAL PIRATES"

DOWNTOWN

CASTLE | STATE AT MADISON
Retained by Request Until Sunday Evening
Marguerite Clark
in "SNOW WHITE"
Miss Clark's Greatest Photoplay. Bring the Children.
9 A. M. to 12 P. M. All Seats 15c.

NORTH SIDE

COVENT GARDEN
THEATER—2055 NORTH CLARK STREET
Finest Motion Picture Theater in America
3,000 Seats World's Greatest Pipe Organ
ORCHESTRA OF FIFTEEN ARTISTS
LAST TIMES TODAY
Clara Kimball Young
in "The Foolish Virgin"
TOMORROW
Robert Warwick
in "The Man Who Forgot"
—NEXT WEDNESDAY AND THURSDAY—
MARGUERITE CLARK in 'Snow White'
Continuous Daily 1:30 Until 11:30 P. M.

BIOGRAPH
2433-43 Lincoln Av., Near Fullerton
Continuous—2 to 11 P. M.
Back Again for One Day Only
Thomas H. Ince's
'Civilization'

KnickerbockeR
6219-25 Broadway, near Granville Ave.
ROBERT WARWICK
DORIS KENYON AND GERDA HOLMES
in "THE MAN WHO FORGOT."

BRYN MAWR
BRYN MAWR AND BROADWAY.
At Bryn Mawr "L" Station.
VALESKA SURATT
in "JEALOUSY"
—FOR ADULTS ONLY—

VITAGRAPH
3133-41 Lincoln Ave., near Belmont Ave.
Continuous—1 to 11 P. M.
C. AUBREY SMITH
and all star cast
"THE WITCHING HOUR"

KEYSTONE 2913 SHERIDAN ROAD
MAE MURRAY
in "THE PLOW GIRL"

KENMORE WILSON & KENMORE
Mat. 2:30 Cont. 2 to 11 P. M.
MME. NAZIMOVA in "WAR BRIDES"
8 big reels. Matinee 10c. Evening 15c.

CLARK | CLARK ST. & WILSON MAT AND EVE.
Winnifred Greenwood "The Voice of Love"
Sat. & Sun.,

ARGUMENTS END ON ADAMSON ACT; RULING FEB. 26?

Supreme Court Justices Ask Many Questions of Counsel for United States.

Washington, D. C., Jan. 10.—Final arguments were heard by the Supreme court today in the case testing constitutionality of the Adamson act, with members of the court continuing to display their extraordinary interest by frequent questioning of counsel.

A decision is expected within a few weeks, although summary action on the important issues is not deemed probable. Feb. 26 has been mentioned as the possible date for the decision, as the court reconvenes that day after recess of three weeks to prepare opinions.

Meanwhile, the effectiveness of the eight hour standard day and all litigation is suspended by agreement between the railroads and department of justice, with accounts being kept of additional wages due under the new law.

Hagerman Ends Argument.

Three days of arguments were concluded this afternoon. The closing address was made in support of the law by Frank Hagerman of Kansas City, special assistant to the attorney general, who contended vigorously that congress has authority to regulate railroad employés' wages in exercising its constitutional power over interstate commerce. Mr. Hagerman said the law can be operated temporarily like the interstate commerce commission temporarily regulates rates.

"Is there any law of that kind?" asked Justice McKenna.

"It's done by the interstate commerce commission in daily practice," said Mr. Hagerman.

When Mr. Hagerman said the legal presumption—all presumptions—are in favor of validity of an act of congress the chief justice interjected:

"I don't believe it means to go that far—not all presumptions, but every reasonable presumption."

The federal employers' liability, hours of service, pilotage, and other laws were cited by Mr. Hagerman as precedents of the attention of congress to contracts of employment.

Admits Case Goes Further.

When Justice Pitney asked if these laws were analagous to rate regulation Mr. Hagerman said:

"I'll admit the question in this case goes a little farther than you have heretofore decided."

Justice McKenna said he would not admit that the right to restrict contract is a grant to control contract.

"I'm not saying the question is at all applicable—not in the slightest degree," the chief justice interrupted, "but could a state legislature, in regulating real estate transfers, pass an act fixing the price for which every man should sell his house?"

"That question is not here," answered Mr. Hagerman.

Regarding the power of congress to prevent strikes, Justice McReynolds asked:

"Is there no limit to what congress can do to stop a strike? In the Debs case could congress have ordered the railroads to pay Mr. Debs $50,000 to stop a strike?"

"That's putting it pretty fierce, but I believe congress could," Mr. Hagerman answered.

"I think," suggested Justice Holmes to the attorney, "that you are very wise in dealing with this question to be precise and not consider the degree the matter can be pushed."

RAILROAD UNION MEETING TODAY

Leaders Arrive in Chicago—Will Outline Programs for United Action.

500 MEN EXPECTED.

The representatives of the four railroad brotherhoods began gathering in Chicago yesterday from all sections of the country for the meeting called today to outline policies contingent on the action of the Supreme court in the Adamson law. W. G. Lee, chief of the trainmen's union, estimated that 500 delegates would be on hand for the roll call.

Three of the heads, W. S. Stone of the engineers, W. S. Carter of the firemen, and W. G. Lee of the trainmen are already on the job for preliminary conferences. A. B. Garretson of the conductors' organization, who took the lead in the fight in Washington, is now traveling among the South Sea islands.

Managers Won't Parley.

J. W. Higgins, chairman of the general managers' association, the railroads' organization, knocked out a rumor that members of the railroad conference committee would come to Chicago for a meeting with the unions. He stated that the present gathering was purely a union affair and that the railroads were giving their attention exclusively to the arguments now being made before the Supreme court in Washington.

The delegates, one representing each railroad in the country, have been forbidden to talk and the three men who have been given the official power to talk simply announced yesterday that there was nothing to give out.

First General Meeting.

The meeting today will be the first general gathering of the representatives of the 350,000 train service employés since the Washington conference preceding the passage of the Adamson law.

The meeting will also take up the consideration of the new law Representative Adamson has proposed.

BOMB BLAST IN TOLEDO HOTEL; STRIKE CAUSE?

Toledo, O., Jan. 10.—Four rooms in a downtown hotel, where strike breaking linemen in the employ of the Ohio State Telephone company are housed, were wrecked by a bomb early this evening. A dozen guests were knocked down. So far as is known none was seriously injured.

The clerk at the hotel said the room on the third floor, in which the explosion occurred, was occupied by C. C. Connors of Cleveland, a marine engineer. Connors was uninjured. The bomb fell into a second floor room below, which was occupied by two strike breakers, who were absent at the time.

Two rooms on each floor were wrecked. Doors and windows were blown out and locks were blown from the doors. Steam and water pipes were broken off and a part of the hotel was flooded.

Donate $40 to Relief Fund for Mrs. Mulvihill

Further donations amounting to $40 have been sent to THE TRIBUNE office in trust for Mrs. Edward J. Mulvihill, who was widowed some few weks ago when a gunman's bullet killed her policeman husband. The latest contributors are: J. S. Kenny, $25; Mary E. Scanlan, $10, and Edmund J. Rice of Rice, De Bartolo, Allegretti & Shea, $5. Previously $183 for Mrs. Mulvihill has been acknowledged in THE TRIBUNE'S columns. The total is now $223.

MARSHALL FIELD & CO

We Recommend This Handsome

Wardrobe Trunk at $35

To Southern and California Tourists

Because of its smart and compact appearance this model already has proved decidedly popular with women who have an eye toward value and practicability. It is a better Trunk than is ordinarily sold at $35. Among its desirable features we mention the following:

Open top. Lock and draw bolts. 3-ply basswood body, covered inside and out with vulcanized fiber.

Size 45x22x22 inches; conforms to all baggage regulations as to size. Strapless clothes retainer.

Fifth Floor, Middle Room.

Light Weight Suit Cases for Women—Strong Practical Luggage for Men

Quite as essential as a Trunk to the Winter Tourist, is suitable Hand Baggage. Our displays at the present time will meet a wide variety of preferences.

Men's Traveling Bags, $9 to $21—Of brown cowhide leather, sewed frames and corners, leather lined. Bags of better quality up to $36.

Men's Suit Cases, $7.50 to $15—Of brown leather cowhide. Cases of finer quality in brown or black leathers up to $55.

Women's Suit Cases, $15 to $20—Black or brown, with fabric or leather linings, well made and unusually light in weight.

Middle, Wabash, First Floor.

RESORTS AND HOTELS RESORTS AND HOTELS RESORTS AND HOTELS

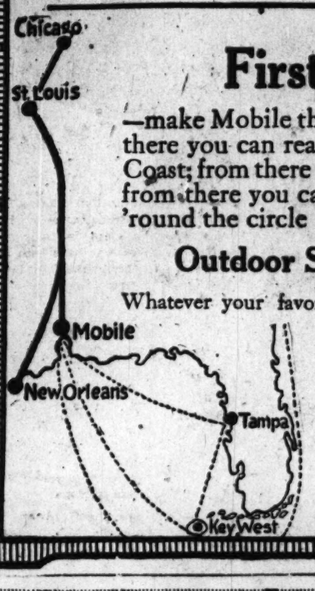

First go to Mobile

—make Mobile the first leg of your winter tour. From there you can reach the charming resorts of the Gulf Coast; from there Florida is reached easily and quickly; from there you can take steamer to Cuba; or swing 'round the circle to Tampa, Key West and New York.

Outdoor Sports on the Gulf Coast

Whatever your favorite hobby may be, you can gratify it at Mobile—golf, tennis, fishing, hunting, motoring, sailing, riding, driving—it's all to be found at its best, and in the balmiest and softest of winter climates.

Write for illustrated, descriptive booklet about Mobile and Gulf Coast resorts and for information about all-rail or all and ocean trips via Mobile. Address

M. H. Bohreer
429 Marquette Bldg., Chicago, Ill.
Phone Central 1180

San Antonio

It's Different in San Antonio

Outdoor weather—the glorious sunshiny days; the invigorating air, dry and warm, dispel every idea of winter. The parks and plazas, margins of creeks and rivers, groves of palm and magnolia, lose none of their lustrous green or summery suggestiveness.

Go there this winter—the attractions are myriad—golf every day on fine courses, tennis, hunting, fishing—Fort Sam Houston with its brilliant social life, polo and aviation—motoring along picturesque roads to Ancient Spanish Missions, the Alamo and other points of interest. here are splendid hotels and hot sulphur baths.

All roads sell low fare winter tourist tickets to San Antonio—ask your agent. It's a short, delightful trip

The Katyway

Chicago this morning, San Antonio tomorrow, when you use the newest, fastest "Katy" service—

The Texas Special

the all-steel, all-quality train which sets the pace in comfort and convenience. Two other fast trains daily from Saint Louis and Kansas City—The Katy Flyer, which connects with all trains from Chicago, and the Katy Limited, which carries through San Antonio sleeping car, departing Chicago 11:59 p. m., daily via Alton. Katy dining cars serve all meals, doubling the pleasure of the trip.

For booklet de luxe of San Antonio, write

CHAMBER OF COMMERCE
JOHN A. CARRINGTON, Secretary-Manager
San Antonio, Texas

For fares, berths and any travel information, see or write

W. S. ST. GEORGE, G. P. A., M., K. & T. Ry., St. Louis, Mo.
GEO. W. SMITH, Northern Passenger Agent, 316 Marquette Bldg., Chicago

MK-T

January

"Sun and shine, and shine and snow,
Days that swiftly come and go,
Thirty-one of them you know,
Make up January."

OLD SAYING.

January with its short, busy, swiftly fleeting days, passes all too quickly; January—the most natural and probably the best month in which to begin the practice of consistent and regular saving.

There is no better time than now to open your savings account with The Merchants Loan and Trust Company Bank. This large, strong bank, established for sixty years, welcomes the consistent saver, and is ever ready to extend every possible courtesy and service to its savings depositors.

THE CHARACTER OF THIS BANK IS REFLECTED IN THE PERSONNEL OF ITS BOARD OF DIRECTORS

FRANK H. ARMSTRONG, CLARENCE A. BURLEY, HENRY P. CROWELL, MARVIN HUGHITT, EDMUND D. HULBERT, CHAUNCEY KEEP, CYRUS H. McCORMICK, SEYMOUR MORRIS, JOHN S. RUNNELLS, EDWARD L. RYERSON, JOHN G. SHEDD, ORSON SMITH, ALBERT A. SPRAGUE II, HOMER A. STILLWELL, MOSES J. WENTWORTH

THE MERCHANTS LOAN AND TRUST COMPANY OF CHICAGO

All Savings Deposits made with this Bank on or before Friday, January 12th will draw 3% interest from January 1st.

112 WEST ADAMS STREET
Member Federal Reserve System
CAPITAL AND SURPLUS $10,000,000

RESORTS—FOREIGN
Ocean Travel.

HOLLAND AMERICA LINE
115 N. LA SALLE ST., CHICAGO.
Sailing Under Neutral Flag.
N. Y. to ROTTERDAM via FALMOUTH
Twin Screw Sailings. Carry U. S. Mail.
Ryndam...Jan. 20, noon | Noordam.....Feb. 3

SUBSCRIBE FOR THE TRIBUNE

RESORTS—FOREIGN
Ocean Travel.

AMERICAN LINE
All American Steamers
Under the American Flag
New York—Liverpool
St. Paul.....Jan. 13 | New York.....Jan. 20

WHITE STAR LINE
New York—Liverpool
Dates for Sailings, etc.
COMPANY'S OFFICES
F. C. BROWN, Western Passenger Agent
N. NORTH BEARBORN STREET
Dearborn 6080. Automatic 42-125

This Bolivia Cloth Coat, $50.00

No C. O. D.'s, Refunds, or Exchanges.

F. N. Matthews & Co.
Outfitters to Women
21 East Madison Street
Between State and Wabash

Highest Cost Suits, Coats, Dresses at Great Reductions

All to be sold at once—nothing held out or reserved.

A few examples—there are hundreds of others:

$65.00 Navy Velveteen Mole Trimmed Suit at..... $24.75
$85.00 Burgundy Velveteen Mole Trimmed Suit..... $40.00
$135.00 Brown Silk Fan Velvet Suit, marten trimmed..... $65.00
$75.00 Black Broadcloth Tailored Suit at..... $35.00
$350.00 Green Kitten Ear Mole Trimmed Model Suit..... $165
$80.00 Burgundy Bolivia Cloth Suit, splendid value..... $40.00
$65 Navy Peau Twill Suit..... $30.00
$85.00 Brown Broadcloth Suit, embroidery and beaver trim'd..... $39.50
$100.00 Plum Silk Chiffon Velvet Evening Coat..... $49.50
$65.00 Burgundy Bolivia Cloth Coat, fur trimmed..... $35.00
$55.00 Citron Wool Velour Coat..... $27.50
$80.00 Brown Broadcloth Belted Coat..... $40.00
$65.00 Black Wool Velour Tailored Coat..... $32.50
$45.00 Black Wool Velour Coat, fur collar..... $25.00
$150.00 Navy Bolivia Cloth Coat, fur trimmed..... $67.50
$80.00 White Silk Net and Sequin Evening Gown..... $33.50
$75.00 Black Charmeuse and Georgette Embroidered Afternoon Dress..... $30.00
$45.00 Velveteen and Charmeuse Beaded Dress..... $19.75
$80.00 Peach Silk Evening Gown..... $30.00

F. N. MATTHEWS & CO., 21 East Madison Street

RESORTS—FOREIGN
Ocean Travel.

Fast, Luxurious Ocean Travel
Quickest Time Across the Pacific
Only 10 Days to Japan
Only 15 Days to China
Only 17 Days to Manila
Canadian-Pacific Ocean Fliers
Empress of Russia
Empress of Asia
Luxurious accommodations, including suites with private bathroom.
Now overland tour between Yokohama and Shanghai through Korea to
PEKING
$60 gold extra above the round trip steamship fare of $393.75 to Shanghai, $437.50 to Hongkong and Manila.
One way via Honolulu if desired.
Our offices at each port assist travelers in planning for itineraries and reliable guides.
Full information cheerfully given. 'Phone, call or write.
H. M. MacCallum, General Agent
Telephone Wabash 3200
324 So. Clark St. Chicago, Ill.
CANADIAN PACIFIC
(OCEAN SERVICES)

FABRE LINES
Mediterranean—Adriatic—Black Sea—Marseilles
L. W. Kaack, General Western Agent,
140 North La Salle Street, Chicago.

RESORTS—FOREIGN
Ocean Travel.

WESTINDIES
Service Resumed Jan. 27, S. S. Tagus
IDEAL 23-DAY CRUISE, $180 UP
Including Stateroom and Meals.
From New York to Cuba (Santiago), Jamaica, Panama, Colombian Ports.
Largest, Finest and Fastest Vessels to
SOUTH & EAST AFRICA BY
UNION-CASTLE LINE

SOUTH AMERICA
†COLOMBIA and ECUADOR } From
†PERU and CHILE } PANAMA
*BRAZIL and ARGENTINA—From Europe
Tours round South America

†CENTRAL AMERICA P. S. N. C.
NEW SERVICE between Panama and Salina Cruz, Mex., and intermediate ports. Excellent passenger accommodation.

*The Royal Mail Steam Packet Co.
†The Union-Castle Mail S. S. Co., Ltd.
†The Pacific Steam Navigation Co.
†The Nelson Lines.
SANDERSON & SON, General Agents
230 South La Salle Street, Chicago
Or ANY Steamship Ticket Agent

To EUROPE via
The Old Reliable
CUNARD LINE
Established 1840
LIVERPOOL, LONDON and BRISTOL
Cunard Drafts for £1 and upwards payable in Great Britain and Ireland free of charge.
For all informations apply to
THE CUNARD STEAMSHIP COMPANY, Ltd.
Cunard Bldg., S. W. Cor. Dearborn & Randolph Sts.
Telephone Cent. 3861 Chicago

AUSTRALIA
NEW ZEALAND—SOUTH SEAS
Via Tahiti and Raratonga. Sailings from San Francisco Feb. 22, May 22, Apl. 24, May 22, June 20 and every 28 days. Send for pamphlets
UNION S. S. CO. of NEW ZEALAND
320 California Street San Francisco
Or Local Steamship and Railroad Agencies

RESORTS—FOREIGN
Ocean Travel.

LAMPORT & HOLT LINE
SOUTH AMERICA
RIO-DE-JANEIRO
SANTOS-MONTEVIDEO-BUENOS AIRES
Regular sailings
Company's Office, 42 Broadway, New York
J. J. Middleton, 134 South Clark Street
J. S. Lowitz, 165 South Clark Street

HAMILTON HOTEL
BERMUDA
Open Dec. 1, 1917. Modern. Luxurious Rooms, single or en suite. Free Booklet. Cable, "HOTEL, Bermuda."
N.Y. OFFICE 389 5TH AVE

HOTEL CHAMBERLIN
OLD POINT COMFORT
Swimming Pool, Golf, Sea-food Cuisine. Every European Bath and Treatment. Write
GEO. F. ADAMS, Manager
Fortress Monroe, Va., or
Ask Mr. Foster, at Carson, Pirie, Scott & Co's; The C. & O. Ry. Co., 69 W. Adams St.; The Penna. R. R. Co., 143 S. Clark St.; Cook's Tours, 15 S. Jackson Blvd.; B. & O. R. R. Co., 226 S. Clark St.

The Laurel in the Pines
Lakewood, N. J.
A Modern Hotel in a Noted Winter Resort.
Branch Office of Chandler Bros. & Co., Brokers
FRANK F. SHUTE, MANAGER

ALAMAC HOTEL
Ocean front in the heart of Atlantic City. Fireproof. American and European plans. Hot and cold sea water baths. Grill. Orchestra. Garage. Capacity 600. Open always. MACK LATZ & CO.

Pennoyer KENOSHA, WIS. Est. 1857
A health resort, a rest cure; relaxation, recreation, social; booklet. Address W. K. Pennoyer, M. D., Mgr. Chicago Office, 931 Marshall Field Bldg., Thurs. 2-4. Tel. Rand. 3621.

PLAZA HOTEL
North Avenue and North Clark Street
FINE ROOM AND BATH, $1.50

RESORTS—FOREIGN
Ocean Travel.

SOUTH AMERICA
LAMPORT & HOLT LINE
RIO-DE-JANEIRO
SANTOS-MONTEVIDEO-BUENOS AIRES
Regular sailings
Company's Office, 42 Broadway, New York
J. J. Middleton, 134 South Clark Street
J. S. Lowitz, 165 South Clark Street

The DESPLAND
Largest and Most Modern Hotel at DAYTONA ON THE FAMOUS EAST COAST
"NOW OPEN." Superb ocean front, bathing, golf, tennis, fishing, boating, motoring, orchestra, afternoon tea, dancing. 300 Rooms. Many private baths. Hot and cold running water in practically every room. Motor steam heat, electric light. Fireproof. Booklet on application.
LEON M. WAITE, Mgr. Summer Hotel, Boo-Nipi Park Lodge, Lake Sunapee, N. H.

The Menger
GOLF TENNIS
POLO RANCH AND BEAUTIFUL TOURIST HOTEL IN THE YOUTH-WEALTY-WONDERFUL, ROMANTIC METRO AND PALM GARDEN.
Conducted by Your Host

HOTEL CLARENDON
SEABREEZE FLORIDA
AND COTTAGES
ON THE FAMOUS "EAST COAST"
Directly on the ocean. Absolutely fireproof. Season Jan. 9th to April 10th. 18-Hole Golf Course (6,900 yards).
R. L. POTTER, Managing Director
C. J. ROOT, Assistant Manager.

PINE FOREST INN
"Opens November 20th."
18-hole golf course. Riding, Driving, Motoring.
F. W. Wagener & Co., Props. Chas. L. Fox, Mgr.

TAMPA BAY HOTEL
On Beautiful West Coast. 2 Eighteen-Hole Golf Courses. Boating, Fishing, Tennis, Motoring, Hunting. W. F. Adams, Mgr.

DAYTONA, FLA.
The Most Delightful Resort in America.
Equable climate, fishing, hunting, golf, tennis. Excellent hotels. Free concerts.

ASHEVILLE, N. C.
THE LAND OF THE SKY
Mountain climbing, horseback riding, golf. Fine hotels. Write Board of Trade.

ST. GEORGE
Residential Hotel—200 rooms. American and European, $25 to $50 per month. $6 to $12 a week, family of two. Midway 6800.

HEALTH RESORTS

The Pleasant Place to Go This Winter is Glenwood Springs, Colorado, overlooking Late Mountain. Write Glenwood Springs Commercial Club, 511 Wheeler, for address.

NORTH SHORE HEALTH RESORT
Winnetka, Ill.

The U. S. Government has formally endorsed the radio-active properties of Glenwood Springs, Ark., for rheumatism, kidney, liver, stomach and skin troubles. Write Business Men's League of Glenwood Springs, Ark.

RESORTS AND HOTELS

bile
ter tour. From
rts of the Gulf
ly and quickly;
Cuba; or swing
nd New York.
lf Coast
can gratify it at
fishing, hunting,
, driving—it's all
d in the balmiest
limates.
booklet about Mobile and
tion about all-rail or rail
reer
, Chicago, Ill.
1180

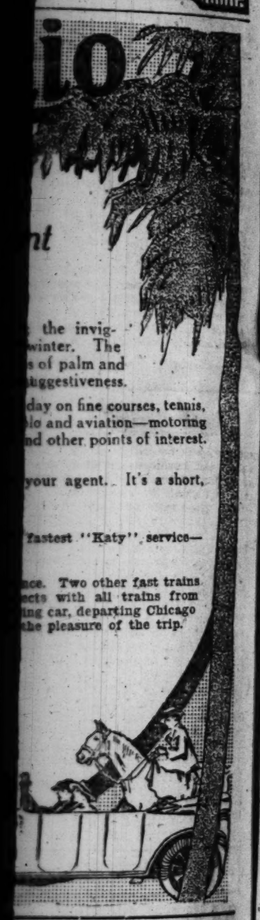

the invig-
winter. The
s of palm and
uggestiveness.
day on fine courses, tennis,
ic and aviation—motoring
nd other points of interest.
your agent.. It's a short,
Fastest "Katy" service—
nce. Two other fast trains
ects with all trains from
ng car, departing Chicago
the pleasure of the trip.

The DESPLAND
Largest and Most Modern Hotel at
DAYTONA ON THE FAMOUS FLORIDA "EAST COAST"
NOW OPEN. Superb ocean beach, golf tennis, fishing, boating, afternoon tea. Accommodates Many private baths. Hot and cold water in practically every room; sleeping porch; electric light. Superior cuisine. Booklet on application.
JOHN M. WAITE, Mgr. Summer Hotel, Pilot Park Lodge, Lake Sunapee, N. H.

Menger
GOLF TENNIS HUNTING FISHING DANCING
San Antonio Texas
HOTEL CLARENDON SEABREEZE
AND COTTAGES.
ON THE FAMOUS "EAST COAST."
Directly on the ocean. Absolutely fireproof. Season 40th to April 10th. 18-Hole Golf Course on the premises.
W. L. POTTER, Managing Director.
C. J. ROOT, Assistant Manager.
THE FOREST INN
"Opens November 20th."
Golf course. Riding. Driving. Hunting. Tennis. Trapshooting. Clays. A. Wolf, Mgr.
Wagner & Co., Props. Chas. A. Wolf, Mgr.
TAMPA BAY HOTEL
Beautiful West Coast. 2 Eighteen-Hole Golf Courses. Boating. Fishing. Tennis. Bathing. Dancing.
W. F. Adams, Mgr.
DAYTONA, FLA.
The Most Delightful Spot in Florida. Golfing, motoring, fishing, hunting, surf, and tub bathing. Excellent hotels. Free concerts.
ASHEVILLE, N. C.
THE LAND OF THE SKY
Mountain climbing, horseback riding, golf, tennis, baseball, fishing, hunting, motoring. Write Board of Trade.
ST. GEORGE
Residential Hotel—60th and Blackstone. Rooms, $40 to $80 a month. Apartments, $50 to $80 a month, family or bus. Midway 6700.
HEALTH RESORTS
The Finest Place to Get Well. Situated on Sheridan Road, overlooking Lake Michigan. Fine location, fine address.
NORTH SHORE HEALTH RESORT
Winnetka, Ill.
U. S. Government has issued a bulletin crediting the radio-active waters of Eureka Springs, Ark., for rheumatism, gout, kidney, bladder and skin disorders. Booklet.
Eureka Springs Improvement Co., Box 6, Eureka Springs, Ark.

SECTION TWO.
GENERAL NEWS,
MARKETS, WANT ADS.

The Chicago Daily Tribune.

THE WORLD'S GREATEST NEWSPAPER

CIRCULATION
OVER 600,000 SUNDAY
OVER 500,000 DAILY

THURSDAY, JANUARY 11, 1917. * 13

BUSINESS MEN INDORSE PLANS FOR MORRIS BANK

Hear New York Founder Explain System in Detail at Meeting.

A movement heralded as the death blow of loan sharks in Chicago was started last night at the Blackstone hotel, when more than 100 men, some of them millionaires, took up the problem of the Morris plan banks. Arthur J. Morris of New York, founder of the plan, was the principal speaker.

Just before the close of the meeting W. E. Stirling introduced a resolution, enthusiastically adopted, aimed to push the work in Chicago. The resolution read:

Resolved, That it is the sense of this meeting that a committee of men be appointed to consider and endeavor to promote the subject so ably presented tonight.

Joseph E. Otis, chairman of the meeting, said he will appoint the committee today.

Small loans will be made to men whose only hope for assistance at present is the loan shark, if the plan is put into operation, as seemed probable after the meeting. Mr. Morris outlined the system under which the banks operate.

A Typist and $100.

"Suppose a stenographer," he said, "wants to borrow $100. She must file an application showing that she needs the money, that she is of good character, that she has a reasonably steady earning power, and she must secure two persons who will confirm our judgment by going on her note.

"The note is payable in a year. The bank deducts $6 interest in advance, and $1 as a fee to cover the cost of investigation. The stenographer gets $92. Then she must purchase savings certificates at the rate of $2 a week. That is not in payment of the note, but in $50 weeks the certificate is worth $100. Two weeks later the note is due. She may then convert the certificates into savings at 4 per cent interest, or pay up the note. About 30 per cent of those who started as borrowers in the banks already established become savers by the plan."

Controlled by Business Men.

If the banks are established in Chicago they will be controlled by Chicago bankers and business men as a business proposition. There is no charity or philanthropy about it, according to Mr. Morris. The banks are a good business proposition.

"The men we want to serve," he said, "do not want to go to a philanthropic enterprise to get their money. They want to go to their bank just as a manufacturer goes to his."

Levy Mayer asked if it would be necessary, because of the Illinois banking laws, to amend the constitution in order to make it possible to start such an institution. Mr. Morris stated that it was the idea to secure the passage of a loan and investment law in Illinois which will permit the Morris plan banks to operate without placing them in the category of banks. He said that the Chicago organization ought to have a capital of $1,000,000.

Success in New York.

Clark Williams, former controller of New York and president of the Industrial Finance Corporation of Chicago, told about the success of the New York institution.

"The company began its business," he said, "on the sixth floor of a downtown office building two years ago with a capital of $100,000. During its first year it made more than 7,000 loans, aggregating more than $850,000, an average of $119 per loan. It now has a capital of $1,000,000 and has made more than 25,000 loans, aggregating more than $3,000,000. Among its patrons are 2,150 postoffice employs, 1,712 firemen, 1,516 policemen, 1,236 from the printers' trade, 284 teachers, and 2,979 clerks.

Why They Borrowed.

"About 950 have sought credit to repay loan sharks and loans upon pawns and chattels; 4,182 have borrowed because of illness and births; 399 because of deaths; 286 because of weddings; 568 for education; 2,622 for business expansion, and 1,300 to pay mortgage interest, taxes, and rent. The average weekly income of all the borrowers is $25 and the number of children supported by these borrowers is 33,622.

"Each day 2,300 persons are transacting their business at the office of the company and the demonstration has become one of absorbing interest to those who find some answer to our economic and social problems in the brotherhood of man. A magazine writer has expressed the idea in saying that a bricklayer has his note at this bank just as the manufacturer, and he meets it just as the manufacturer, and he gazes at his mortgaged bedstead and winds his wristwatch, and sleeps.

Lowest of Chattel Rates.

"On the Morris plan the borrower secures his money at a rate lower than the minimum chattel loan companies charge. He is not a recipient of charity. He has the satisfaction of knowing that his transactions are on a strictly business basis, entailing no loss of self-respect.

"According to Mr. Williams, 80 per cent of the people of the country, if in need of a loan, would take advantage of such a plan. There are sixty-three companies in existence now, and their loans aggregate $26,000,000. The average loan is $178 for all the Morris plan banks.

Strictly Business.

One of the things Mr. Stirling wanted to know was whether or not it would be better to limit the earnings of the proposed company. Mr. Morris said he believed it would be a mistake to place the basis on a basis that was even semi-philanthropic.

"It might be possible," he said, "after the bank is well established, to cut down or eliminate the fee for investigation or to pay a higher rate of percentage on the savings of the depositors.

"The program of such an institution should be to develop a standardized system of industrial banking, to insure a personnel of officers and directors that will represent the best type of citizenship in every community, to extend additional facilities, encourage the accumulation of securities in small denominations, and the final reduction of the cost of loans to borrowers and enlarge the interest return to savers.

Toiler Embryonic Capitalist.

"Then the wage earner will become the embryonic capitalist, employing his credit at his own bank for the purpose of enhancing his producing power and evidencing that result by systematic saving. It will transform the era of strife between labor and capital to an era of industrial accord.

"The Morris plan companies are not merely money lending institutions, extracting whatever profit they can get from their needy customers. The dominant note of a virile constructive policy runs through their operations. It is of small avail to lend a man money unless it is lent in accordance with his need, and unless in its repayment he is taught the value of thrift and set on the road to financial independence. The Morris plan is so adapted to the development of thrift that it rises above the plane of business and exercises a wholesome function of social service.

Loan on Character.

"A man is made a loan on his character, his standing among his fellow men, and his earning power. The losses on Morris plan loans amount to less than one-tenth of 1 per cent—less than 10 cents on every $100—and this is not theory, but experience.

"It will mean the lifting of thousands of men and women from the stagnation of hopeless debt. They will be taught the substantial worth of character as an economic asset, they will acquire the habit of saving, and become efficient units in the industrial world."

Investment Certificates.

To encourage the borrower who has paid his loan to continue saving, the Morris plan companies offer investment certificates. They may be paid in installments of $1 a week, or may be purchased outright for $50.

The installment purchaser buys an installment certificate, but when his payments are completed he may convert it into a full paid investment certificate. Morris plan certificates pay 6 per cent interest. When a certificate is purchased on installment, interest at 4 per cent is allowed after $25 has been paid, provided the purchaser converts his installment certificate into a full paid investment certificate.

"The loan sharks are finding the most desperate competition they have ever had," said Mr. Morris. "They are circulating anonymous circulars attacking the work and taking all means to discredit the plan."

CHEAP MONEY

Here's Founder of "Morris Loan Plan," Which Supplies Loans to Workers at 6 Per Cent Without Collateral.

Arthur J. Morris

LIBERAL CAPITAL

These Are Some of the Men Who Attended a Meeting Last Night for Establishing a Morris Bank.

AMONG the Chicago men who attended the meeting at the Blackstone hotel last night to discuss the Morris plan banks were bank presidents, corporation lawyers, capitalists, and heads of large commercial and industrial organizations. Included in the list are:

Geo. M. Reynolds,	Chauncey B. Blair,
James B. Forgan,	John W. O'Leary,
E. J. Buffington,	Frank R. Judd,
Martin A. Ryerson,	John G. Wood,
Edgar A. Bancroft,	D. F. Kelly,
Charles G. Dawes,	Ralph Van Vechten,
Rufus C. Dawes,	S. M. Felton,
James W. Thorne,	John E. Wilder,
Ernest A. Hamill,	John C. Shaffer,
J. Allen Haines,	Herbert F. Perkins,
E. D. Hulbert,	W. R. Abbott,
Granger Farwell,	Edward A. Cudahy,
Edward L. Ryerson,	Homer W. Stillwell,
Charles W. Folds,	Leroy A. Goddard,
Herman Waldeck,	Arthur Meeker,
Chas. H. Wacker,	Bion J. Arnold,
Solomon A. Smith,	Robert I. Hunt,
John W. Scott,	John J. Mitchell,
Fredk. H. Scott,	Robert P. Lamont,
John A. Lynch,	Fredk. W. Upham,
Charles S. Dewey,	J. A. Spoor,
Henry J. Patten,	Thomas E. Wilson,
Walter H. Wilson,	John S. Miller.

Among the out of town capitalists present was Herbert L. Satterlee of New York.

GIRL ROBBERS NABBED AS THEY ATTEMPT HOLDUP

"Bold, Bad Career" Halts as Police Wring Confessions for Misdeeds.

The Mere Girl, the Tall Blonde Boy, and the Modish Brunette have been pinched. They are the two lady bandits and companion who have been taking a hand in "terrorizing" pedestrians, where the "terrorizing" is good—in Chicago.

Two holdups—two notches on their pearl handled little revolvers—constitute their record as highwaywomen. The girls are trained nurses—Miss Hazel Meyer, aged 26, and Miss Georgiana Robinson, aged 23. They lived at the Saratoga hotel, as did Harold Scott, "the tall blonde boy."

The Hyde Park police say they have obtained confessions from the two girls and their companion. Both young women are pretty and dress fashionably.

Cabarets Precede Holdups.

They abandoned the rôle of gentle nurses with the hypo gun and flashed forth as robber ladies behind a more businesslike instrument last Sunday morning about 1 o'clock. They were returning from a round of the Thirty-first street "jazz cabarets" when they met James Athas of 2510 Prairie avenue. Mr. Athas had looked into many women's eyes, but not along a revolver barrel.

"Hands up!" said Hazel, "the mere girl."

The Modish Brunette went through Athas' pockets while The Tall Blonde Boy with his hands in his overcoat furnished moral support. The trio got $30 and left. Mr. Athas gave a description to the police.

Yesterday he received the following letter:

"Mr. Athas—Just a note of mystery to correct your poor description of the party which relieved you of thirty aces ($30). Wish you had more. Please attend to this as we intend to look you up again. Yours mysteriously,

"The Tall Blonde Boy, the Modish Brunette, and The Mere Girl."

Tall Blonde Boy Runs.

Early yesterday morning Fred Bussey, a South Park policeman heard screams. He ran to Fifty-eighth street and South Park avenue. "The Mere Girl" and "The Tall Blonde Boy" had revolvers trained on Mrs. Julia Gahlberg. The girl had just seized the woman's pocketbook. "The Tall Blonde Boy" took to his tall legs and Bussey captured Miss Meyer. She was taken to the Hyde Park police station, where she broke down and confessed. She admitted that she and her companions lived at the Saratoga hotel. Officers were sent there. They got Scott and Georgiana from the same room. All were identified positively by Athas, and Mrs. Gahlberg identified Miss Meyer and Scott.

GUARANTORS OF OPERA SIGNED FOR NEW 5 YEARS

The Auditorium management last night gave out the list of guarantors so far signed for the continuation of an annual season of ten weeks of opera from 1917 to 1922. Charles G. Dawes, in an entr'acte address to the audience on Friday night, Dec. 15, explained that a guarantee of $500,000 covering the five years' period had been obtained. This is the list:

J. Ogden Armour,	Mrs. E. R. McCormick,
Giulio Bolognesi,	H. F. McCormick,
Richard T. Crane,	John J. Mitchell,
Charles G. Dawes,	Max Pam,
Chas. L. Hutchinson,	Julius Rosenwald,
Samuel Insull,	Martin A. Ryerson,
N. M. Kaufman,	John G. Shedd,
L. B. Kuppenheimer,	Mrs. H. H. Spalding,
A. J. Lichtstern,	Frank D. Stout,
C. H. McCormick,	Edward F. Swift.

FIVE CHILDREN SHOT TO DEATH

Greeley, Colo., Jan. 10.—Returning to his home from work early tonight, Everett Crozier, a farmer residing near here, found his five children lying in the house shot to death.

Mrs. Crozier, who was found unconscious in a field by the husband, deputy sheriffs and neighbors, died soon afterward. A bullet wound in the head apparently was self-inflicted.

Neighbors and friends tonight declared that Mrs. Crozier had been acting strangely, and recently chased a neighbor woman from her home with a butcher knife.

Advertising Printed by Chicago Morning Papers

Wednesday, January 10th, 1917:

	Columns
The Tribune	127.72
The other morning papers *combined*	96.82
The Tribune's excess	30.90
Advertisements printed in other morning papers not accepted by The Tribune	9.48

The Tribune is bought solely to be read. It has no coupon or premium circulation.

MOVIE OF A MAN AFRAID OF BEING CALLED ON FOR A SPEECH

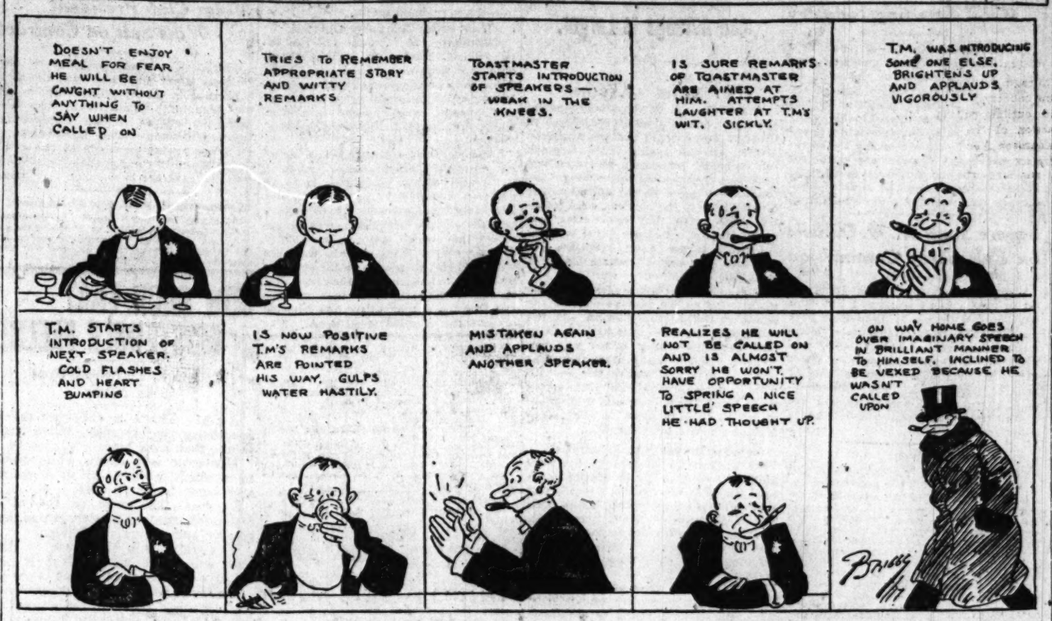

THAW IS HIDING IN PITTSBURGH?

Sleuths So Believe; Meanwhile They Discover That O'Byrnes Has Escaped.

New York, Jan. 10.—The whereabouts of Harry K. Thaw, indicted here on a charge of kidnaping and assaulting 19 year old Fred Gump Jr. of Kansas City, Mo., remained a mystery today to the district attorney and his corps of detectives who have been searching for him, although directly or indirectly the police of all cities have received notice that he is wanted here.

Unofficially the belief was expressed at the prosecutor's office that Thaw had made his way to his home in Pittsburgh, and there, under protection of his family, undoubtedly was being advised by competent counsel as to what course to pursue.

One report had it that Thaw was seen today at Stroudsburg, Pa., in an auto and that he had left that city going toward Scranton, but this was not confirmed.

Explain Thaw's Getaway.

The authorities here made detailed explanations as to how it happened he slipped through their fingers when they were "hot on his trail" both here and in Philadelphia shortly before and after the indictment was found against him.

His escape was explained by the fact, they said, that since he was so well known they gave their chief attention to arresting the man known to them as George O'Byrnes, indicted jointly with Thaw on the kidnaping count. While waiting for an opportunity to catch O'Byrnes Thaw escaped.

Shortly afterward a man answering the description the Gump boy had given of Thaw's companion, appeared at Thaw's Philadelphia hotel and was arrested on the assumption that he was O'Byrnes. He proved, however, to be Oliver Brower, formerly of Utica, N. Y., also associated with Thaw, but against whom there was no indictment.

Find Valuable Letters.

Although the arrest of Brower was at first a disappointment, the district attorney's men say they found him valuable in developing their case. A number of documents and letters having an important bearing on Thaw's relations with young Gump were found in Brower's possession, and some of this evidence was presented today before the grand jury. It was expected that another indictment might result.

Brower's movements were traced and it was found that subsequent to the alleged assault on Gump he had gone to a New York hotel. A suitcase left there by Brower, having the letter "T" on it, was seized by the district attorney.

Meanwhile the authorities here say O'Byrnes has disappeared.

Ask Brower Be Held.

Philadelphia, Pa., Jan. 10.—After his release on $1,200 bail today the local authorities received a telegram from Assistant District Attorney Black of New York requesting them to hold Oliver F. Brower on the charge of "conspiracy to kidnap" in connection with the indictment against Harry K. Thaw as the result of allegations made by Fred Gump Jr. of Kansas City.

Brower was arrested here last night in mistake for George F. O'Byrnes.

Among letters said to belong to Thaw and found on Brower was an unsigned statement which the police say was written by Gump at the instance of Thaw. It was headed "My Dear Master" and in it the writer said he wanted to show how he felt "when getting a whipping."

"That fact in itself," the statement said, "signifies that I am entirely submissive to you and hold no animosity."

JURY FREES BEVERIDGE; JUDGE ANGRY

Judge Brothers severely criticised the jury which acquitted Edwin Beveridge last night. Beveridge was tried on a charge of robbing Mrs. Katherine Martin of money and jewelry amounting to $2,000 after terrorizing her and a colored maid in her home at 808 Eastwood avenue. Beveridge's defense was that Mrs. Martin had framed up the robbery to collect the insurance.

"I thought I had an intelligent jury," said Judge Brothers, "but I find I had not. This is the greatest miscarriage of justice I have ever known."

DRUNKENNESS

Shown by Report of Social Service Department of Court of Domestic Relations to Be the Chief Cause of Family Troubles.

Work done in the year of 1916 by the social service department of the Court of Domestic Relations was outlined in an annual report submitted to the clerk of the Municipal court by Director Julia L. McGuire yesterday.

In one part of the report Mrs. McGuire states: "No effort has been spared to bring husbands and wives together, to smooth away differences and to remedy material things that make discord. The aim is to reunite families on a better basis without loss of self-respect for any individual concerned. Our system of avoiding making arrests by summoning recreant husbands into court by letters has proved most successful.

"We have discovered the underlying causes for most of the differences and family troubles. In the main they are harsh living conditions, underpayment, irregular marriages, religious differences, incompatibility, and physical and mental defects.

"Many of those brought into our court are mental defectives, but the majority of cases are caused by drunkenness. This is the chief danger that is striking at home happiness."

The report shows that the department handled 9,895 cases during the year and issued 3,521 warrants. Conferences which terminated happily were arranged between 1,289 estranged couples. Letters to 5,032 persons, against whom complaints had been made, were written.

Judge John Stelk of the Court of Domestic Relations, who submitted his monthly report to Chief Justice Olson, asked that he be provided with "a place to send undesirable husbands." He also requested a number of other improvements among them being a "reconciliation room" for estranged couples.

POULTRY SHOW OPENED WITH 6,000 EXHIBITS

More than 6,000 exhibits were on display at the fourth annual poultry and pet stock show, which opened at the International amphitheater yesterday and will last one week. Thirty-eight states, as well as Canada, Cuba, England, and Japan, are represented. A trainload of the blue ribbon winners from the New York and Boston shows has arrived.

Many of the breeds in the show are being shown here for the first time. The whistling duck and the fur bearing chicken, one of the fifty-two breeds from Japan, are included. An express car load of twenty varieties of rabbits from the estate of William Guggenheim, the copper king, came through from New York. There is also a complete display of water fowl, wild fowl, and tropical birds.

Nine national poultry clubs are holding their annual meetings in connection with the show.

GOVERNOR GOES TO SAVE NEGRO

Louisville, Ky., Jan. 10.—[Special.]—Gov. A. O. Stanley is determined to prevent a repetition of the recent mob violence in Paducah which resulted in the hanging of two Negroes in that city. Declaring it was his purpose to give the mob an opportunity to "hang the governor of the commonwealth first and then wreak its vengeance on the Negro later," Gov. Stanley left Louisville tonight for Murray to quell a mob which seeks the life of Lube Martin, a Negro. The Negro is charged with killing former Policeman Guthrie Duiguid. The mob threatened the life of Circuit Judge C. H. Bush to make him bring the Negro back from Paducah, where he is in jail. It was reported to Gov. Stanley that Judge Bush had signed an order ordering the jailer to turn the Negro over to officers from Murray.

"Yes, I issued an order for the return of the Negro to Murray," Judge Bush said tonight. "I was compelled to do so to save my life."

SCHOOLS TO GET ARMY TRAINING

Only Three Members of Board Vote Against the Steever Drill Plan.

After three members of the board of education tried to hold up the war department's course in military training in the high schools yesterday, the board passed the recommendation by a vote of 14 to 3.

Capt. Edgar Z. Steever will begin at once installing the system. As soon as he knows how many boys will take the course the arms and equipment will be shipped from the Rock Island arsenal.

Three protests against military training, from the Chicago Federation of Labor and one from the Woman's City club were read.

It was necessary to suspend the rules to cast the vote. Mrs. William E. Gallagher asked for a postponement because labor leaders complained they had not been given a chance to talk on the question of arms and uniforms. They have appeared before the board's committee on the general subject of military training. Michael J. Collins seconded the request for a delay, and according to the rules it would have been postponed.

Joseph A. Holpuch moved a suspension of the rules, winning, 14 to 3. The vote on the adoption of the war department's plan was:

For military training:	
Mrs. MacMahon,	Warning,
Collins,	Peterson,
Mrs. Vosbrink,	Otis,
Eckhart,	Holpuch,
Kruetgen,	Mrs. Thornton,
Huehl,	Piggott,
Young,	J. M. Loeb.
Against military training:	
Mrs. Gallagher,	Lipsky.
Clemensen,	

Clemensen Only Objector.

There was only one voice raised against the work itself and that was Dr. Peter C. Clemensen's. It was based upon his knowledge of old world militarism. In describing the scenes of soldiers stabbing the bread and butter with their sabers in his boyhood home in Denmark he lost control of his language, which shocked some of the spectators, if not some of the board members.

Bishop Samuel Fallows of the commission on military training and an enthusiastic supporter of Capt. Steever's work, was surrounded by women who quoted theology and various characters in the Bible in an effort to dislodge him from his opinion. Bishop Fallows told them that one of the first duties of every man is to protect his family.

Capt. Steever went to Kansas City at night, where he will take steps to organize military training. He will return to Chicago tomorrow. The sixteen sergeants assigned to the Chicago work are expected within a day or two. On Jan. 20 the cadets of Culver Military academy will put on a cadet exhibition with the equipment which will be available in the high schools. It will be similar to exhibitions given by Capt. Steever with the Wyoming High school boys.

MacCormac Plan Balked.

Mrs. Gallagher held up in the board meeting the proposal to establish a department of efficiency and organization with Morton MacCormac at the head of it. The question will be discussed at the next meeting.

At a meeting of the Universal Military Training league at the Union League club Howard H. Gross, president of the organization, suggested a plan to get members of the national guard to drill young men unable to attend schools or colleges where military training is available. The conference was under the auspices of the association of commerce. Among the speakers were Walter Fisher, Col. Milton J. Foreman, and Maj. Abel Davis.

Negress Buys Long Island Lot Among Homes of Rich

Indianapolis, Ind., Jan. 10.—[Special.]—Mme. C. J. Walker, an Indianapolis colored woman who has acquired enormous wealth in the last ten years through sale of a preparation advertised to take the kink out of Negroes' hair, has bought a $75,000 lot in the most exclusive section of Long Island.

The lot is opposite property formerly occupied by Helen Gould and close to a mansion owned by John D. Rockefeller. Mme. Walker's income is said to be in the neighborhood of $200,000 a year.

ELLA FLAGG YOUNG WARNS SENATORS AGAINST TRAINING

[BY A STAFF CORRESPONDENT.]

WASHINGTON, D. C., Jan. 10.—[Special.]—Mrs. Ella Flagg Young, former superintendent of Chicago, was the chief witness today before the senate subcommittee which is holding hearings on universal military training bills. Mrs. Young told the committee that the Chamberlain bill was opposed to the present day trend in education.

"Why do you say that?" Senator Chamberlain interrupted. "What would you say was the present day trend?"

"It is toward individual development," Mrs. Young replied. "It is toward a less rigid, a more flexible sort of training. Through the response we get from the children under that treatment we secure more and better discipline today than we got forty or fifty years ago.

"Forty years ago, with the aid of the rod and at the price of eternal vigilance, we did not get the cheerful courtesy, the habitual discipline, which we get in the public schools today. Go to any public school and see for yourself. You will find more orderly classrooms and more orderly playgrounds than you would have found forty years ago. We get this discipline not through military methods but through a new spirit in education, a spirit implacably opposed to the military spirit."

Mrs. Young criticized some of the medical testimony which had been offered the committee.

"The medical men who have appeared before you have told you quite solemnly that medical inspection of schoolboys ought to begin at 12 years of age," Mrs. Young said. "Why 12? Why not 12½ years of age? Scientific men who dogmatize like that, who set a definite year as though all boys were exactly alike at that age—well, that is not the way educators have learned to think about children. We know perfectly well that children vary widely and that nothing is more futile or more dangerous than to treat them as though they were all exactly alike."

"When would you advise medical inspection of boys?" Senator Thomas inquired.

"The very day they enter school, and once a year after that until they leave," the witness replied. "And if we could educate their mothers to examine them earlier it would be useful."

Mrs. Lucia Ames Mead told the committee that a special committee of the National Education association which investigated the so-called Wyoming system as it is now operating in that state reported that only 300 high school boys were now working under the Steever plan, and that it was likely to be abandoned.

LODGE PROTEST AGAINST A NEW CAFE ON 'GROVE'

A resolution requesting Mayor Thompson to refuse a saloon license to the Canary Cottage, on Cottage Grove avenue, near Thirty-ninth street, was adopted by a practically unanimous vote last night at a mass meeting of citizens held under the auspices of the Oakland Business Men's association at Lincoln Center auditorium. Samuel P. Thrasher, head of the Committee of Fifteen, and the Rev. Jenkin Lloyd Jones were the principal speakers. Sol Black made application for the license. He denied that he represented "Ed" Weiss. City Collector Forsberg had previously refused Black a license.

Greenback of Civil War Will Return to Service

Washington, D. C., Jan. 10.—A new issue of the one and two dollar greenbacks of civil war days, discontinued more than thirty years ago, will be put into circulation, probably about Feb. 1.

Conventions Today

Allied bazaar.....Coliseum
Association of American colleges.....Hotel La Salle
Board of Education of United Presbyterian church.....Hotel La Salle
Conference of College of the Interior.....Hotel La Salle
Furniture exhibition.....1210 Michigan av.
Greater Chicago Poultry show.....International amphitheater
Illinois Association of Municipal Contractors.....Hotel La Salle

WOMEN PICKETS PROMISE WILSON MANY AN ORDEAL

Say 2,000 Will Be on Duty at White House Before Inauguration Day.

BY MARY BRUSH WILLIAMS.

Washington, D. C., Jan. 10.—[Special.]—"I certainly have had an ordeal today:" The president of these United States made the remark at his luncheon table. It was yesterday, when the delegation of suffragists waited on him to present him with the Inez Milholland resolutions.

He said, you know, that they ran in an unexpected question on him, when he was only expected to listen—not reply. There was a guest present at the luncheon and this guest passed the remark on to a feminine newspaper party, who here records it.

What of Picketing?

The question now arises: If the president described yesterday's encounter as an ordeal, how has he felt about today? The sequence of events up to 11:30 this morning was as follows:

Twelve bright faced suffragists, with their lovely purple and yellow banners, arrayed themselves in lines of three on either side of the main entrance of the White House grounds. One of their banners said:

"Mr. President, how long do you mean to keep us waiting?"

You know the story. They got provoked at the session of the day before, which to President Wilson was an ordeal, and the Congressional union has decided to keep silent sentinels outside his gates—always standing there in the gold and purple to remind, reproach, and cajole him.

President Sees Them.

The president had been out for a game of golf this morning before they got on the job at 10. Maybe he did not know they were to be there, for as he rolled down Pennsylvania avenue in his motor car he was talking in a carefree manner.

Before the motor turned into the entrance, however, he saw those grim sentinels, standing so upright with their purple banners flying. Immediately he pulled down the curtain over his facial expression and looked straight ahead of him, like the marble statue that will probably be made of him one day and placed in the capitol. He greeted them not. He saw them not.

But within thirty minutes the president was the smiling host to a group of enfranchised Indians who waited on him where the suffragists had petitioned him the day before. In a little while he and Mrs. Wilson rode out to the other entrance. There was the same sentinel guard there and Mrs. Wilson, who was talking animatedly until she saw the other women, stopped short and looked at them as if startled.

Mrs. Wilson Eyes Women.

You have seen women do this and know how it is done. For whole seconds, while the limousine was getting out of the gate, Mrs. Wilson looked them over as if taking stock of their bearing and their clothes. These stood up very well under the test.

Within an hour Miss Margaret Wilson returned to the White House in the motor and waved to the sentinels. Thus in the short space of an hour was the attitude of the presidential group denoted to them.

Meantime down the avenue excitement was growing intense. Somebody started a movement to get the women away. The park commissioner said this was not his obligation. The chief of police said he had no authority. Nobody could find any one who had.

Miss Alice Paul expressed herself as delighted with results thus far. "We shall keep it up," she said, "until congress passes our amendment or until the president helps us. Of course, when he helps it will pass."

The movement is cumulative in effect; those who were there today will stay until the last and it is predicted that by inauguration day there will be 5,000 women assembled round the White House.

Women Who Stood Guard.

Those on guard today were: Mrs. Bessie Papandre, Miss Mildred Gilbert, and Miss Berat Crone, San Francisco; Miss Vivian Pierce, San Diego; Miss Gertrude Crocker and Miss Augusta Crocker of Hinsdale, near Chicago.

Those from nonsuffrage states were Mrs. E. C. Dowell, Philadelphia; Miss Maud Jameson, Norfolk; Miss Pauline Floyd, Arkansas; Miss Elizabeth Smith, Miss Joy Young, and Miss Winifred Francis, this city. Among those who served as relief were Mrs. Sophie G. Meredith, Richmond, chairman of the Virginia branch of the congressional union; Mrs. Helena Hill Weed, Norwalk, Conn.; Miss Catherine R. Fisher, New York; Miss Elizabeth Mason Heath, Richmond and Washington; Mrs. Iddo Miller Lewis, Pittsburgh; Mrs. Florence Brower Boeckel, this city, formerly of Pittsburgh.

ENGINEERS HOLD ANNUAL BANQUET

The engineering profession and business conditions after the war were discussed by speakers at the forty-seventh annual banquet of the Western Society of Engineers in the Hotel Sherman last night.

The engineering profession was discussed by Dean F. E. Turneaure of Wisconsin and war conditions by James Kealey, editor of the Herald.

The following officers were installed for 1917:

President—Henry J. Burt.
First vice president—D. W. Pegue.
Second vice president—James N. Hatch.
Third vice president—Wilfred W. De Berard.
Treasurer—Carlton B. Peck.

ELECTIONS HELD BY MORE BANKS ABOUT CHICAGO

Selection of Officers and Directors for Year Is Practically Completed.

Election of bank directors and appointment of officers for 1917 practically were completed yesterday.

The board of directors of the Corn Exchange National that was reelected at the annual meeting of the stockholders Tuesday, with J. Harry Selz and Chauncey B. Borland added, yesterday elected officers for the coming year. J. Edward Maas was made a vice president and James G. Wakefield was promoted to the cashiership to succeed Mr. Maass. Norman J. Ford, James G. Walker, and Charles Novak were appointed assistant cashiers.

Among the state institutions, the Harris Trust and Savings added William P. Sidley of the law firm of Holt, Cutting & Sidley to the directorate. The other board members were reelected. The directors appointed Chester Corey, manager of the corporation department, a vice president, and Frank McNair, assistant bond sales manager, was made manager. Charles G. Fisher and Max C. Greigg were elected assistant cashiers. The following elections were held yesterday:

NATIONAL BANKS

AUSTIN NATIONAL—President, Francis E. Pray; vice president, J. M. Attley; cashier, John J. Cahill; assistant cashier, R. J. Hargreaves. Directors—J. M. Attley, Henry Molvenscheld, Oscar F. Johnson, Walter G. Leininger, S. J. Olbrich, Francis E. Pray, W. H. Reedy, G. R. E. Williams, M. J. Collins, Ralph M. Pray, George Donnersberger.

CORN EXCHANGE NATIONAL—President, Ernest A. Hamill; vice presidents, Charles L. Hutchinson, D. A. Moulton, Owen T. Reeves Jr., J. Edward Maass; secretary, Frank W. Smith; cashier, James G. Wakefield; assistant cashiers, Lewis E. Gary, Edward F. Schoeneck, Norman J. Ford, James G. Walker, Charles Novak. Directors—Watson F. Blair, Edward B. Butler, Benjamin Carpenter, Clyde M. Carr, Ernest A. Hamill, Charles H. Hulburd, Charles L. Hutchinson, Martin A. Ryerson, Edward A. Shedd, Robert J. Thorne, Charles H. Wacker, J. Harry Selz, Chauncey B. Borland.

INTERSTATE NATIONAL—President, Lawrence Cox; vice president, Frank Crane; cashier, William Sippel. Directors—Lawrence Cox, Frank Crane, William Sippel, H. C. Klucker, M. A. Anderson, A. G. Crundman, Mary Cox, M. N. Tennant. Officers and directors reelected.

LAWNDALE NATIONAL—President, Frank G. Hajicek; vice president, Joseph Salat; cashier, Rudolph F. Hajicek; assistant cashier, Joseph J. Janda. Directors—Joseph J. Salat, Frank G. Hajicek, Joseph Kopecky, Joseph J. Polak, Joseph J. Janda.

ROGERS PARK NATIONAL—President, Otto E. Freund; vice presidents, J. C. Kelsey, Henry Wittekind; cashier, W. H. Creber; assistant cashier, H. C. W. Laubenheimer. Directors—Otto E. Freund, W. H. Himmel, James C. Kelsey, Henry Wittekind, Jacob Best, W. H. Creber, H. C. W. Laubenheimer.

STATE BANKS

ADAMS STATE—President, Joseph Klicka; vice president, Adolph Loneck; cashier, John C. Slama; assistant cashier, Norbert Kochka; directors, John Dortusek, Joseph Klicka, Joseph Sidlo, Adolph Loneck, John C. Slama, Norbert Kochka and Frank H. Bicek. Election Tuesday night.

AETNA STATE—President, A. S. Maltman; vice president, James Maltman; cashier, David S. Davis; manager real estate loan department, B. S. Simpson Jr.; directors, W. W. Barthen, J. C. Bolter, Fred W. Brummel, David S. Davis, A. S. Maltman, James Maltman, Louis E. Pfeifer, W. M. Thompson, B. S. Simpson Jr.

AMERICAN STATE—President James F. Stepina; vice president, Emanuel Beranek; cashier, Adolph J. Krasa. Directors—Emanuel Beranek, Anton Blankint, John Fucik, Vladimir A. Gertinger, John C. Krasa, Ernest Kunde, James F. Stepina, Michael Zimmer, Joseph Dusek. Mr. Dusek replaces C. R. Walleck.

CALUMET TRUST AND SAVINGS—President, William Schulz, vice president, H. R. Ulsesold; cashier, Harry H. Cavin; directors, Frank Nay, William Schulz, Charles A. Blake, Henry R. Baldwin, A. E. Rushton, E. J. Price, R. M. Price, and J. W. Burke.

CAPITOL STATE—President, J. E. Kavanagh; vice president, E. F. Mack; cashier, E. F. Trumbloom; assistant cashier, A. S. Lindbald; directors, W. G. Arnold, chairman; O. A. Kropf, W. J. Klingenberg, F. M. Bickaut. Officers reelected. F. M. Bickhaut replaces E. J. H. Ayres on boad.

HARRIS TRUST AND SAVINGS—President, Albert W. Harris; vice presidents, George P. Hoover, Howard W. Fenton, Bowman C. Lingle, Chester Corey; treasurer, Frank R. Elliott; cashier, John S. Broeksmit; assistant cashiers, Joseph H. Vall, Harry E. Weese, Harry A. Brinkman, Charles G. Fisher, Max C. Greigg; secretary, M. Haddon MacLean; assistant secretaries, Harry A. Dow, Rollin S. Pribble, Clinton Merrick; bond managers, H. H. Jones, Frank McNair; manager municipal department, P. A. Fagg; publicity, Herbert B. Muford; auditor, Chester A. Bush; Bernard A. Eckhart, Howard W. Fenton, Allen B. Forbes, Albert W. Harris, George P. Hoover, Nathan C. Kingsbury, Bowman C. Lingle, John B. Lord, William P. Sidley, James Simpson, Isaac Sprague.

HOME BANK AND TRUST COMPANY—President, Charles F. Hoerr; vice president, H. M. Hair; vice president, L. H. Frybylski; cashier, William O. Conrad. Directors—F. S. Atherton, Paul Dfaymalski, P. L. Evans, Ernst Penske, H. M. Hair, Charles F. Hoerr, Phillip Klafter, Julius Koop, H. R. Misch, H. C. Struve, R. I. Terwilliger, W. A. Wieboldt, K. A. Zurawski.

LAWNDALE STATE—President, Joseph J. Salat; vice presidents, Frank G. Hajicek, Joseph F. Polak; cashier, Joseph Kopecky; assistant cashier, F. J. Krajic. Directors—Frank G. Hajicek, Joseph J. Salat, Joseph F. Polak, Joseph Kopecky, Rudolph F. Hajicek, Charles B. Pavlicek, Richard Dusil, Emil Klicka, John J. Svoboda.

MARKET TRUST AND SAVINGS—President, Fred S. Fulton, vice president, Frank A. Hecht Sr.; cashier, J. Holmes (Crosby; assistant cashier, W. Lorsen. Directors—B. W. Brady, Howard Elting, Frank A. Hecht Sr., Albert M. Johnson, Edward Katzinger, Simeon F. Leonard, E. L. Manburn, D. R. Spooner, Fred S. Fulton, H. A. Stocker. New directors are B. W. Brady and H. A. Stocker. Election Tuesday.

MORGAN PARK STATE—President, Thomas F. McFarland; vice president and cashier Mark P. Brownfield; assistant cashier, Edmund D. O'Connell. Directors—Mark P. Brownfield, William J. Cline, Thomas F. McFarland, John R. O'Connor, E. D. O'Connell, Peter Foley.

NORTHWEST STATE—President, Joseph R. Noel; vice president, James Davis; vice president and cashier, Frank W. Hanssmann; assistant cashier, J. T. Perkins. Directors—Otto J. Hartwig, Alfred Andersen, James Davis, J. F. Fish, F. W. Hochster, Robert D. Lay, Gus G. Martin, Charles H. Mensel, Joseph R. Noel, Peter P. Retsenthus, John F. Schiffmann, Theodore Stebbins, Leonard Specht, Francis B. Thornton and Fred Zimmerman [newly elected].

ROSELAND STATE SAVINGS—Directors—John S. Runnells, Edmund D. Heilbert, Archer J. Smith, D. Mark Cummings, Herman Tuteur, John T. Llewellyn, and Edward F. Bryant. Appointment of officers postponed one week.

SECURITY—Chairman of the board, James B. Forgan; president, J. C. Hansen; vice president, R. L. Redheffer; cashier, A. E. Buhrer; assistant cashiers, E. C. Peterson, A. L. Schmidt.

SECOND SECURITY—Chairman of the board, James B. Forgan; president, J. C. Hansen; vice president, R. L. Redheffer; cashier, Martin J. Gruu; assistant cashier, C. W. King. DIRECTORS OF BOTH BANKS—James B. Forgan, A. A. Carpenter, Gustav Dammann, James R. Forgan Jr., J. C. Hansen, Thorvald Johnson, George F. Porter, Otto Schulz, S. A. Wolkowiak, William J. Watson, and J. E. Moos. J. E. Moos replaced J. A. Spoor on both boards.

Correction of First Listings.

Due to a mistake, the cashier and one of the directors of the Phillip State bank was misnamed in yesterday's issue. C. P. Reynolds is cashier and John M. Hornest was the director omitted. The cashier of the Ogden Avenue State bank is Elmer F. Adams and the directors of the Austin State bank Percy V. Castle, Alex A. Strom, Joseph P. Kampp, Taylor A. Snow, George F. Hulsberg, Charles S. Cutting, Perley D. Castle, Frederick R. Shock, Carl Bloomberg, Whitfield G. Davis, and Charles S. Castle.

Urge Colorado Supervise Metal Smelting Industry

Denver, Colo., Jan. 10.—A report of a special committee, recommending that the smelting industry of the state be brought under the supervision of the state public utilities commission by legislative action, was adopted today by the Colorado Metal Mining association in annual session here. According to the report exorbitant charges are made for smelting ores and dictatorial methods of business are practiced by smelter operators in their dealings with customers.

Senate Seats W. M. Daniels on Commerce Commission

Washington, D. C., Jan. 10.—[Special.]—The senate today confirmed the nomination of Winthrop M. Daniels to be a member of the interstate commerce commission by a vote of 42 to 15. The confirmation of Daniels followed a bitter fight that had been made on him by Senator Cummins of Iowa, who delivered a sensational speech against the confirmation while the senate was in executive session.

COTTON.

NEW YORK, Jan. 10.—The uncertainties of ocean freight and peace negotiations appeared to be attracting the attention of the cotton trade from southern spot advices during today's trading and fluctuations were very nervous and irregular. After selling at 18.64c early May contracts rallied to 19.02c, but broke to 18.43c in the late trading and closed at 18.47c, with the general list closing feverish and irregular at a net decline of 38 to 42 points. Unsettled grain and stock markets may have been partly responsible for the late pressure, while rumors that a reply to the recent peace note had been received from the allies by Washington seemed to create more or less nervousness. There were also reports of advancing freight rates and the report from Liverpool that another cargo of cotton had been lost at sea was followed by a report from New Orleans that freight room to Liverpool was being withdrawn. These features doubtless contributed to the late break up which carried March off to 18.17c and July to 18.43c, or about 65 to 67 points from the high level of yesterday. Closing prices showed rallies of 5 or 6 points on covering. Exports today were 12,378, making 3,336,103 so far this season. Port receipts, 20,340; United States port stocks, 1,483,834. Futures:

	Open.	High.	Low.	Close.	Prev. close.
January	18.20	18.41	18.07	18.04	18.43
March	18.55	18.75	18.75	18.22	18.62
May	18.80	19.08	18.43	18.47	18.90
July	18.81	19.03	18.43	18.47	18.91
October	17.40	17.54	17.02	17.08	17.—
December	17.45	17.60	17.26	17.13	17.53

Spot: Quiet. Middling uplands, 18.40c; no sales.

NEW ORLEANS, La., Jan. 10.—Heavy selling and violent breaks today sent cotton down half a cent a pound. It was a professional market and speculative short interests hammered early and late, meeting their greatest success following the report that a local steamship line had withdrawn its rates on cotton to Liverpool. The close was feverish at a net loss of 32 to 52 points. Futures:

	High.	Low.	Closing bid.
January	18.16	17.80	17.77
March	18.53	17.73	17.77
May	18.80	17.98	18.02
July	18.77	18.16	18.19
October	17.20	16.78	16.78

Spot: Steady; 13 points up; sales, 625. Middling, 18.13c.

LIVERPOOL, Jan. 10. — COTTON — Spot: Firm. Good middling, 11.62d; middling, 11.46d; low middling, 11.28d; sales, 8,000, 800 for speculation and export; no receipts. Futures: Steady. January, 11.12d; January and February, 11.12d; February and March, 11.14d; March and April, 11.17d; April and May, 11.18d; May and June, 11.21d; June and July, 11.23d; July and August 11.19d; August and September, 10.96d; September and October, 10.65d; October and November, 10.51d; November and December, 10.43d; December and January, 10.38d; January and February, 10.35d.

SUGAR.

CHICAGO, Jan. 10 — SUGAR — Following prices were quoted by the wholesale dealers per 100 lbs: Cut loaf, H. & E., $8.63; powdered, standard, $7.43; standard cane granulated, $7.23; beet granulated, $6.92; extra C, $7.13; canary, $6.73.

NEW YORK, Jan. 10.—The local market for raw sugar was comparatively quiet today and, while prices remained unchanged for the spot, the undertone seemed to be a little easier owing to the increased number of centrals grinding in Cuba, which is expected to bring about more liberal offerings from there. There were sales of 5,000 bags of Porto Rico sugar to a local refiner for prompt clearance at equal to 5.33c for centrifugal, 15,000 bags of Louisiana at 5.25c free on board New Orleans, and 5,000 bags of Cubas prompt clearance at 4 11-32c c. i. f. to New Orleans. On the spot holders were offering Cubas at 4¾c cost and freight, while later positions were obtainable under this quotation. Closing prices were 4⅝c for Cubas cost and freight, equal to 5.39c for centrifugal and 4.52c for molasses. There was a little better inquiry noted for refined sugar for domestic account and prices were unchanged at 6.75c for fine granulated. With 182 mills now grinding in Cuba, against 135 a year ago, and with the spot market a little easier, longs in sugar futures were disposed to liquidate, and as the demand was limited prices eased off, closing 5 to 8 points net lower. Trade interests were also on the selling side and there appeared to be considerable pressure from Cuban sources. The day's business was estimated at 26,000 tons, including considerable switching from January to later positions. January sold from 4.31c to 4.26c, closing 4.29c; March, 4.04c to 4.12c, closing 4.07c; May, 4.08c to 4.13c, closing 4.09c; July, 4.14c to 4.15c, closing 4.14c; September, 4.17c to 4.19c, closing 4.17c.

METALS.

NEW YORK, Jan. 10.—COPPER—Irregular; electrolytic, first, second, and third quarter, $26.00@32.50 nominal. IRON—Steady and unchanged. ANTIMONY—Little change. Chinese and Japanese brands are in fair demand at 14.50@15c per lb. Metal exchange quotes tin firm; spot $42.50@43.00. LEAD—$7.40@7.50. SPELTER—Easy; spot, East St. Louis delivery, $8.90. At London: LEAD—£30 10s. SPELTER—£49 10s. COPPER—Spot, £131. Futures, £127; electrolytic, £141. TIN—Spot, £181 5s. Futures, £183 5s.

ST. LOUIS, Mo., Jan. 10.—LEAD—Steady at $7.25@7.50. SPELTER—Weak at $8.75.

CELESTINS VICHY

(FRENCH REPUBLIC PROPERTY)

Natural Alkaline Water

For 50 years the standard Mineral Water for the relief of Sour Stomach, Indigestion and Uric Acid.

ASK YOUR PHYSICIAN

Bottled at the Springs

FARMERS FACING STIFF INCREASE IN TWINE PRICE

Yucatan Planters' Trust Producing Less Sisal—American Acreage Is Larger.

BY MARK WATSON.

New York, Jan. 10.—[Special.]—Indications from figures obtained today by THE CHICAGO TRIBUNE are that the American farmer, already paying twice as much for his binder twine as a year ago, will have to pay still more before long. Estimates are based on the official report of conditions in the Mexican sisal industry. For every cent sisal rises per pound the cost of binder twine used on American farms rises $1,000,000. A year ago sisal cost 6¾ cents. Today it costs 14½ cents.

The coming year will produce even less sisal, owing to the damage done to the plants in the autumn storms. At the same time the area of American farm land sown to winter wheat and rye alone is 1,627,000 acres more than last year, so that presumably the demand will be much greater, with the supply much less. There is already a shortage of 213,000 bales of sisal, or about one-fifth of a year's total output.

Serious Decrease in Production.

In the first six months of the sisal growers' year monthly production averaged 104,231 bales a month. In the last six months it averaged only 80,215. This was a decrease of nearly one-fourth. Even in comparison with the last six months of the previous year there was a falling off of 12,600 bales per month, or 13 per cent.

That is not the worst of it. Whereas the last year's production was 1,106,675 bales, the coming year's is estimated at only 922,000 bales. And whereas we started last year with a reserve supply of 236,000 bales, we start this year with only 88,000. In other words, if the sisal price is governed by supply and demand, prices are likely to soar higher.

The figures were obtained from the Comison Reguladora de Mercado del Henequen, against whose operations three was protest last year, resulting in an inquiry by a United States senate subcommittee. It is reported that the rise in fiber prices is to be made the subject of further inquiry, but about this possibility the Yucatan commission, which has its main office here, exhibits no anxiety.

Yucatan Farmers Get Dividend.

It is announced also that the Comision Reguladora in its capacity as a cooperative body has declared a dividend of $3,500,000, to be divided among the Yucatan farmers. This is nearly 1 cent a pound on the year's production, and is in addition to the 4 cents a pound paid the farmers when they delivered the fiber.

According to the local authorities this total of 5 cents represents practically all there is left from an average of 7 cents a pound obtained during the fiscal year, ended Nov. 30 last. One cent is approximately the freight cost from the farms to the American market, and 1 cent represents the export tax imposed by the Mexican government. It is contended that the American syndicate, which aided in the establishment of the marketing arrangement despite the opposition of the principal binder twine manufacturers of this country, has obtained a very small profit.

Harvester Company Cleared.

Washington, D. C., Jan. 10.—The International Harvester company and other American manufacturers of binder twine have been exonerated of responsibility for its increased price in the report of the senate special committee which investigated the Yucatan sisal monopoly.

It is understood a formal answer denying practically every charge made in the report of the committee is to be made in a few days by the Comision Reguladora de Mercado del Henequen. Officials of the organization have asserted they would welcome an inquiry by any court. They declare they are willing to rest their case on the evidence presented before the subcommittee last spring, despite the fact that on this evidence the subcommittee has reported against the comision reguladora. The

FOREIGN MAIL SCHEDULE.

FOREIGN MAILS WILL CLOSE AT CHICAGO postoffice as follows:

For Switzerland, Spain, Portugal, Turkey, Egypt, Greece, British India, Roumania, Belgium, and Africa, 7 p. m.
For Cuba, 5:30 p. m.
For Alaska, 9 p. m.
For Manitoba, British Columbia, and Northwest Territory, 9 p. m.
For Jamaica, West Indies, 12 p. m.
For Panama, Canal Zone, Colombia, Ecuador, Bolivia, Peru [except Iquitos], and Chile, via New Orleans, by S. S. Atenas, Thursday, Jan. 11, 5:45 p. m.
Specially addressed correspondence for Italy, Switzerland, and Greece, via Genoa, by S. S. San Giorgio, Thursday, Jan. 11, 12 midnight.
For Norway, Sweden, Denmark, Germany, Austria-Hungary, Bulgaria, Serbia, Luxemburg, and Turkey, via Kirkwall and Bergen, by S. S. Drammensfjord, Thursday, Jan. 11, 12 midnight.
For Europe [except Netherlands, Norway, Denmark, Sweden, Germany, Austria-Hungary, Luxemburg, Bulgaria, Serbia, and Turkey], Africa, West Asia, and East Indies, via Liverpool, by S. S. St. Paul, Thursday, Jan. 11, 12 midnight.
For Great Britain and Ireland, by S. S. St. Paul, Friday, Jan. 12, 11:45 a. m.
For Switzerland, Spain, Portugal, Egypt, Greece, British India, Italy, and France, via Bordeaux, by S. S. Chicago, Friday, Jan. 12, 11:45 a. m.
†For Hawaii; also specially addressed correspondence for and via Japan and China; parcel post for China, via San Francisco, by S. S. Venezuela, Saturday, Jan. 13, 8:30 p. m.
For Hawaii, via San Francisco, by S. S. Manoa, Saturday, Jan. 13, 8:30 p. m.
†For Japan, Shanghai, Hongkong, and China; parcel post for Japan and Hongkong, via San Francisco, by S. S. Siberia Maru, Sunday, Jan. 14, 8:30 p. m.
‡For Hawaii, Fiji, New Zealand, and Australia, via Seattle and Victoria, by S. S. Makura, Sunday, Jan. 14, 9 p. m.

The term "China" does not include Shanghai City or Hongkong.
†Prints and parcel post for Australia and New Zealand or Japan and China, except Shanghai, close at 9:30 a. m. the same date.
‡Prints and parcel post for China and Japan close at 6 p. m. the previous day.
‡Printed matter for Australia and New Zealand closes at 8 p. m. the previous day.

D. A. CAMPBELL, Postmaster.

Another Rich Copper Vein Opened in Butte District

Butte, Mont., Jan. 10.—[Special.]—The Hesperus ore body on the 2,400 foot level of the Davis-Daly Copper company this afternoon opened into more than twelve feet of high grade ore, nine feet of which gave an average assay of 27 per cent copper and twenty-two ounces of silver. Up to yesterday an average assay for a distance of more than 100 feet, the length of the vein thus far opened on this level, gave 12 per cent copper. The development is one of the richest in the recent history of Butte. The Hesperus ore body is the same one being mined on the 2,500 foot level.

Motor Club President Wins Suit on Contract

Charles M. Hayes, president of the Chicago Motor club, has been awarded a decision in the Appellate court in the suit brought to enjoin Hayes from violating an alleged contract concerning the organization of an interinsurance exchange among members of the club. Judge Smith in the Appellate court held that the contract in question was void.

Commercial Post for Chicagoan.

Ottumwa, Ia., Jan. 10.—M. L. Toulme, assistant financial editor of "The Chicago Tribune," has been appointed secretary of the Ottumwa Commercial club, and will assume his duties Jan. 22.

HOW GOOD THAT MUSTEROLE FEELS!

It Gets to That Sore Spot Like Magic

A-a-h! That's a delicious relief for those sore muscles, those stiff joints, that lame back.

Musterole is a clean, white ointment, made with the oil of mustard and other home simples.

It does the work of the old-fashioned mustard plaster, minus the plaster and minus the blister!

You simply rub Musterole on the spot where the pain is—rub it on briskly—and usually the pain is gone.

No muss, no bother. Just comforting soothing relief—first a gentle glow, then a delightful sense of coolness. And best of all, no blisters like the old-fashioned mustard plaster used to make.

Use Musterole for sore throat, bronchitis, tonsilitis, croup, stiff neck, asthma, neuralgia, headache, congestion, pleurisy, rheumatism, lumbago, pains and aches of the back or joints, sprains, sore muscles, bruises, chilblains, frosted feet and colds of the chest (it often prevents pneumonia).

MUSTEROLE

OFFICE EQUIPMENT EXHIBITION

Now in Progress, January 8 to 13

Of particular interest to Business Principals, Managing Executives, Superintendents, Office Managers and Department Heads

There are fifty office arrangements completely equipped with Furniture and Appliances. An unsurpassed selection of Office Furniture, Furnishings and Office Supplies

Twenty-eight leading manufacturers of standard office equipment have, at our invitation, installed exhibits of their newest developments, and are represented by their own expert demonstrators. These appliances include Addressing and Mailing Machines, Adding and Bookkeeping Machines, Numbering Machines, Time Stamps, Typewriters, Billing Machines and many other devices. Experts on filing will give advice on any filing problems that may be presented.

The Exhibition is at Wabash Avenue and Randolph Street, on the Eighth Floor—take any elevator.

MARSHALL FIELD & COMPANY

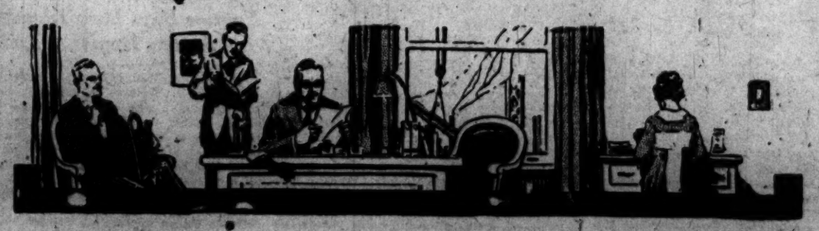

DIAMOND "T"

Motor Trucks Chicago Made

"Built By Tilt"

Experience has made us certain of the merit of our trucks—positive of the stability of the Diamond T Company—assured of the fact that no other concern is equipped to give equal service.

Hundreds of executive officers, purchasing agents, traffic officials and truck drivers will confirm these statements to any business man who is considering the purchase of motor trucks.

We are pioneers here.

Our ideal from the first was to build an unbeatable truck and back it up with a personal service without limit or reckoning of cost.

We can therefore safely say—for permanent economy of operation, for a truck that will increase your profits, simplify your service, give complete satisfaction, buy a Diamond T.

Profit by our experience.

DIAMOND T MOTOR CAR CO. DIAMOND CHICAGO ILL. U.S.A.

FIVE CAPACITIES
1 ton, 1½ ton, 2 ton, 3½ ton and 5 ton capacity. All Worm Driven.

Diamond T Service is Factory Service That Comes *to You*—Promptly as Promised.

Diamond T Motor Car Co.

410-532 West Superior St. Phone Superior 3068

EDUCATIONAL

Where Boys Learn by doing

INTERLAKEN

Prepare for All Universities — ROLLING PRAIRIE, INDIANA

A school that grips "boy interest," that develops individual talent. Mathematics, Physics, Chemistry, Botany are applied in practical agricultural and mechanical training. 800-acre estate, of which 500 is scientifically farmed. Foreign languages taught by natural methods by native linguists.

Boys Received at Any Time

School Reopens (After Holidays) Jan. 3

Catalog and full information may be obtained from the school's Chicago representative,

Mr. W. L. Colby, Phone Kenwood 4375.

METROPOLITAN Business College

Twelve fine Colleges in convenient locations. Write, call or phone Randolph 2295.

27 SOUTH WABASH AVENUE, CHICAGO

STAMMER NO MORE

Make no mistake. Take with me a practical method that "kills the fear of stammering." Phone Central 3430.

The Hatfield Institute, 109 N. Dearborn St., Chicago

Armour Institute of Technology

Second semester day session begins January 29th, 1917. STUDENTS MAY ENTER SPECIAL COURSES OFFERED IN EVENING CLASSES AT ANY TIME. Bulletins sent on request. Box 14, 35d & Federal Sts., Chicago.

Chicago Kindergarten Institute

53rd Annual Mid-Year Class Organized Feb. 1, 1917. Divinity Residence and Class-Rooms are combined. Two-year course. Ideal location near Lake Shore Drive. For illustrated catalog address Box A, 24 Scott St., Chicago, Ill.

BOYD SHORTHAND

IN THIRTY DAYS you are an expert writer Taught in all the principal cities. Catalog. BOYD SCHOOL, 44 W. Randolph St., Chicago

WRITE FOR BOOK OF EVENING COURSES IN BUSINESS TRAINING.

Northwestern University School of Commerce. 412 Northwestern University Building, Lake and Dearborn Sts., Chicago.

SUBSCRIBE FOR THE TRIBUNE

EDUCATIONAL

Night Course in Salesmanship

Beginning January 16th, under the personal direction of practical men—not "professional" teachers. You can clip off ten years of hard work by taking advantage of their experience. Class limited to 50. Admission only after examination by an experienced Vocational Director who will determine whether or not you can profit by this course. Only a few more vacancies left. Write or call for personal analysis blank.

BRYANT & STRATTON BUSINESS COLLEGE

30 East Randolph Street

NATIONAL KINDERGARTEN COLLEGE

Kindergarten and Elementary Training. Two-year course. Mid-year class begins Jan. 29, 1917. Freshman course may be completed by Aug. 15, 1917. Resident dormitories on College grounds. Accredited. Catalog. Box 87, 2244 Michigan Blvd., Chicago, Ill.

RAGTIME IN 20 LESSONS Or Money Back

Piano, pipe-organ, saxophone, ukulele, vocal. Beginners or advanced courses. Booklet sent free. CHRISTENSEN SCHOOL OF POPULAR MUSIC 20 East Jackson Blvd., Suite 406. Tel. Harrison 5870.

RUSSIAN TAUGHT

By Mr. M. N. Pollack. Theoretical and practical instructor. Russian Tea Room.

116 SO. MICHIGAN AVE. Phone Randolph 1922.

PLAYGROUND WORK

Special 10 Weeks' Course begins Jan. 3. Folk dancing, Pageantry, Games, Story Telling, etc. Address PESTALOZZI-FROEBEL TRAINING SCHOOL, Box 41, 616 S. Michigan Blvd. Chicago, Ill.

Languages BERLITZ SCHOOL 12th fl., Auditorium Tel. Harrison 382.

PUBLIC SPEAKING Day or Eve. Classes

BRYANT & STRATTON ORATORY-SPEECH COLLEGE 116 So. Michigan Ave. Tel. Stand. 2004.

EDUCATIONAL

Be a Contractor

Carpenters, Masons and men in all lines of the Building Trades naturally want to get into business for themselves.

Many try and fail because they lack the knowledge necessary to success. This knowledge is not extensive, but includes a few practical subjects which can be covered in a comparatively short time.

The Y. M. C. A. Day Course for men in the Building Trades gives the most practical training it is possible to get in a short course. It is conducted during January, February and March of each year, 8 A. M. to 2:30 P. M.—while men in this line of employment are usually idle.

Start now and make good use of the next 12 weeks. It will pay you even if you never become a contractor.

The course includes Architectural Drawing, Building Construction, Plan Reading, Estimating, Building Mathematics and Masonry.

Rate $25.00 to April 1, including "gym" and swimming privileges.

The Evening Schools offer all of the above subjects, also 40 other Technical, Commercial, Elementary, High School and Special Courses. Rates, hours, etc., upon request. For further information phone

YMCA INSTITUTE

19 S. LaSalle St., Chicago; Central 4780

AMERICAN COLLEGE OF PHYSICAL EDUCATION

Mid-year class begins Jan. 29. Thorough two-year normal course for young men and women. Write for catalog.

DEPT. E2, 4200 GRAND BOULEVARD, CHICAGO

Chicago Normal School of Physical Education

Mid-year Class Begins February 1st.

Two-year Normal course for personal and playground supervision. Graduates placed. Students are prepared for senior class in Normal Schools of Dominion. Strong faculty. For catalog address Secretary, Box 42, 620 S. Wabash Ave., Chicago.

FRENCH SPANISH

Classwork or Private Lessons

GORDON-DETWILER INSTITUTE

30 North Michigan Boulevard

Gregg Shorthand School

Day and Evening Sessions

5 NORTH MICHIGAN AVENUE, CHICAGO, ILL.

ADVERTISE IN THE TRIBUNE

U.S. STEEL STOCK DROPS DESPITE GAIN IN ORDERS

Shares Fail to Respond to New Record in Unfilled Tonnage —Market Is Weak.

Announcement of an increase of 488,-788 tons in the volume of unfilled orders of the United States Steel corporation on Dec. 31 as compared with the volume on Nov. 30 did not help the price of steel shares in the market. On the contrary, the price declined 3⅜ points from the opening to a close at 110, the low price.

The unfilled tonnage of the corporation on Dec. 31 was at a new high mark with 11,547,288 tons.

The general market was inclined to weaken, led by General Motors stock, which closed around 106, against the high of Saturday at 140. The only talk in the street was that some intimation had been received of the character of the allies' reply to President Wilson. It was thought, however, that this gossip accompanied rather than promoted the weakness in the list.

Peace Talk Disturbs Sentiment.

The announcement, however, that the German chancellor would make another appeal to the reichstag concerning peace had the usual effect of disturbing sentiment with reference to the war issue.

New York wired that no alarm need be felt over the fact that transatlantic lines in some cases delayed in their sailings, thus getting off their regular schedule. The steamship companies as a matter of precaution are averse to giving information with regard to the time when their boats leave port, as the information might reach submarines should there be any in proximity to the vessels followed by steamship lines.

Chicago Securities.

There was not a great deal of activity in local stocks and prices were irregular. Stewart-Warner common, Sears-Roebuck common, Swift & Co., Union Carbide, and Chicago City and Connecting preferred were from 1 to 2 points lower. The decline appeared to be due to no special reason other than general market conditions.

Position of General Motors.

The following was wired from New York:

"General Motors new common stock has declined 30 points since the declaration of the initial quarterly dividend of 1 per share last Monday. Evidently disappointment had been felt in some quarters that only a ¼ dividend rate was decided on by directors.

"It should be remembered, however, that the present is the transition stage from the old General Motors company to the new General Motors corporation. To date somewhat over 70 per cent of the old General Motors shares have been deposited under the plan for exchange into new stock.

"The General Motors company had been paying dividends at a rate of 20 per cent and this rate was continued at the meeting Monday, which meant a 4 per cent rate on the new common stock.

Expect Dividend to Be Raised.

"Once the transition from the old to the new has been completed it is expected that the dividend rate on the new stock will be advanced. In the year ended July 31 last earnings of the General Motors company were equivalent to 32.4 per cent on the new common stock. In the first four months of the current fiscal year, which is the light season in the automobile trade, the company earned net of $9,136,000, equal to 10½ per cent on the new common.

"Interests connected with the company expect that the full year to end July 31 next will show net profits of between $33,000,000 and $40,000,000, which would be equal to between 40 and 47 per cent on the new common. In other words, the company is earning its present dividend rate of 4 per cent ten times over."

Foreign Government Orders.

The French government, through J. P. Morgan & Co., has issued an inquiry for approximately 20,000 railroad cars of four types. There is reason to believe, however, that the order may be doubled, and it is understood that about 40,000,000 will be expended.

To cover the construction of 3,500 cars in Canada for the Russian government inquiries are now in the market for 4,000 car wheels, 7,000 axles, and a large number of railway springs and metal shapes. Orders for the bars, plates, and shapes for this construction have been obtained by the exercise of an option given some time ago by American mills.

The Italian government again has gone into the market for steel bars and forgings, as well as for several thousand additional tons of alloy steel. Outreach calling for about 6,000 to 7,000 tons of steel for war munitions probably will be closed today. The English and French government requirements for shell steel are far from being satisfied, and there are few inquiries for specific tonnages now in the market.

Local Bond Offering.

Ames, Emerich & Co. and the Guaranty Trust company of New York are offering a block of $750,000 Consumers Company-Knickerbocker Ice company (closed) mortgage sinking fund 5 per cent gold bonds at 91½ and interest. This issue has been outstanding five or six-half years. These bonds were issued by the Consumers company when it was formed in 1913 through the consolidation of the Knickerbocker Ice company and the City Fuel company.

Burnham's Manual Issued.

William Burnham & Co. have issued a "Burnham's Manual" of Chicago securities, including in addition the principal stocks bought and sold in Chicago the middle west. Banks and trust companies, public utility corporations, industrial and miscellaneous corporations are covered. The matter is condensed into a convenient pocket edition.

Keystone Telephone Report.

The Keystone Telephone company reports as follows:

Year December—	1916.	1915.
Gross earnings	$ 182,991	$ 116,336
Taxes	68,583	39,142
Net earnings	99,413	31,945
Interest, Dec. 31—		
Bonded debt	1,470,148	1,361,775
Floating debt	729,928	682,170
Total	2,200,833	2,043,913
Deficit		361,013

Money and Exchange.

Money rates in Chicago steady at 4½ per cent on collateral; 4 per cent on commercial paper, and 4½@5 per cent over the counter. New York exchange sold at 10c discount. Chicago bank clearings, $77,740,620.

New England Tel. & Tel.

The New England Telephone and Telegraph company reports as follows:

For November—	1916.	Increase.
Total oper. revs.	$ 1,795,394	$331,545
Net oper. revs.	485,481	154,944
Oper. income	286,477	167,628
From Jan. 1 to Nov. 30—		
Total opera. revs.	$18,922,271	$2,068,463
Net oper. revs.	5,208,150	592,296
Oper. income	4,168,094	474,554

Railroad Earnings.

DETROIT, TOLEDO AND IRONTON.

For November—		Decrease.
Total operating revenues	$ 108,589	$ 1,146
Net operating revenues	36,835	29,426
Operating income	30,854	29,924
From July 1 to Nov. 30—		
Total operating revenues	1,020,462	*115,780
Net operating revenues	255,945	28,107
Operating income	225,812	30,666

*Increase.

Dividends Declared.

Stock, rate, etc., payable—	Of record.
Am. Glue, 3½ semi. (qrtl.), Feb. 1	Jan. 22
Stn. Oil., $1.25, q., Feb. 20	Jan. 31
Fidelity Tr., 13, extra, Jan. 15	Dec. 30
Fed. Chem., 1½, q., com., Feb. 1	
Woolworth, $2, q., com., March 1	Feb. 2
United Cigars, 1¾, q., com., Feb. 15	Jan. 29
Union Trust, 2, extra,	Jan. 20
Peoples Gas, 1½, q., Feb. 24	Feb. 1
Carwen Steel, 2, init., Feb. 10	Feb. 1
Do, ½, extra, Feb. 10	Jan. 20
Fisher Body, 1¾, q., pfd., Feb. 1	Jan. 20

NEWS OF THE FINANCIAL WORLD

The directors of the Pennsylvania Railroad company announced that the stockholders will be asked at the annual meeting March 13 to approve an increase in the authorized indebtedness of the company to the extent of $75,000,000. This will enable the directors to issue from time to time, the announcement says, such amounts either of general mortgage bonds or capital stock that has heretofore been authorized by the stockholders as may be necessary to provide for the company's capital requirements in the near future, including maturing obligations.

W. B. Biddle, who was first vice president of the St. Louis and San Francisco Railroad company, was elected president by the board of directors. He succeeds W. C. Nixon, who died recently after holding office only a few weeks. E. D. Levy, who has been second vice president and general manager, was chosen Mr. Biddle's successor. Mr. Levy's place is taken by N. M. Rice, who was third vice president.

Directors of the Chandler Motor Car company elected John Sherwin, president of the First National Bank of Cleveland, and Charles A. Otis of Otis & Co., of Cleveland, to the board to succeed James B. Bell and James S. Dunstan, resigned. President Chandler said orders booked for delivery in 1917 indicated a greater year than 1916 and that January shipments were 100 per cent larger than a year ago.

Interests, supposed to be the United States Steel corporation, have bought 800 acres and are seeking to purchase 200 acres more for a gigantic steel plant just south of Lorain, O. It is said the plant will be as large or larger than the National Tube company plant, which employs 7,000 men.

The Youngstown Sheet Steel and Tube company may reconsider the plan to declare a stock dividend of 100 per cent, owing to the income tax. It is reported that if the stock dividend is not declared the surplus will be distributed by increasing the regular common dividend or by an extra cash payment.

W. H. Marshall, former president of the American Locomotive company, will take a responsible position in the export department of J. P. Morgan & Co.

The sale of a New York stock exchange seat yesterday was reported at $70,000.

Wall street is of the opinion that certain important banking interests are lending active support to improving stock market tendencies of moderate character because of the New British war loan scheduled to be announced the latter part of the week.

It is announced that a special meeting of stockholders of the Cleveland and Mahoning Valley Railroad company will be held at Cleveland on Feb. 15, to vote on the question of increasing the capital stock from $3,259,200 to $6,111,000.

The accounts of the United Cigar Stores company for the full fiscal year have not yet been made up, but sales are said to have increased $4,800,000 over 1915, making the total about $36,000,000.

The Standard Oil company of New York advanced the price of kerosene for export ¼ cent per gallon and of naphtha for export 1 cent per gallon. The new quotations include all grades and packages.

Investment buying of stocks is reported to be increasing. Industrial stocks seem to be favored by the small lot buyers. The demand for bonds is report to be in substantial volume.

The Western Union Telegraph company for the year ended Dec. 31, 1916, reports net income of $12,517,419, compared with $10,167,592 the previous year. Gross receipts were $63,632,295.

Stock of the Stewart-Warner Speedometer corporation has been admitted to list on the New York stock exchange. The annual meeting of the company will be held Feb. 20.

The Kenova Oil company, according to one of the officials, has brought in several wells in the last few weeks, with a total output of several hundred barrels daily.

William Morris Imbrie & Co. announce that John F. Trow of Chicago has been admitted to partnership in the firm.

CHICAGO STOCK EXCHANGE.

	Sales.	Open.	High.	Low.	Close.	Net chge
Am S Bldg...	100	65¼	65¼	65¼		....
Am Strawbd.	60	57	57	57		....
Booth Fish.	243	65	65	65		....
Do pfd...	25	85	85	85		....
C C & C Rys pfd	30	33	33	33		— 1
Chi P Tool..	57	71	71	71		....
Chi Rys ser 2	100	23	23	23		— ¼
*Com Edison	15	137	138½	138¾		— 6½
Do rights.	1,817	3¼	3¼	3⅜		....
Cudahy & Co.	297	113½	112⅞	113		....
Dia Match....	145	129¾	129	129⅞		— 1⅛
Hartman	50	77	77	77		— 1⅝
H S & M.....	45	89	89	89		+ ½
Ill Brick.....	15	88	88	88		— 1
Lindsay Lt...	330	18	18	18		— ½
M Ward pfd..	60	115½	115½	115½		....
Peoples Gas..	65	105	104½	104½		....
Prestolite	90	140¾	140	140¾		+ ⅛
Public Serv..	10	113	113	113		— ¼
Do pfd...	30	101½	101½	101½		....
S Roebuck..	455	229	226	226		— 1½
Stew Warner	205	99⅞	98¼	98⅛		— 1¼
Swift & Co...	681	145¼	143	143		— 2
Un Carbide..	454	195	193¾	193⅞		— 1⅝
Un Paper Bd.	150	34	33	33		— 1¼
W Shaw.....	20	52½	52½	52½		....

*Ex.-div. and extra rights.

BONDS.

Sales.		High.	Low.	Close.	Net chge.
$ 3,000	CC Ry 1st 5s	99½	99½	99½	....
3,000	CC&CRys 5s	79½	79½	79½	....
5,000	Un P Tool 5s	98½	98½	98½	....
15	Chi Rys 1st 5s..	96⅝	96⅝	96⅝	....
2,000	do 5s ser B..	70	70	70	....
2,000	C Edi 1st 5s	103	103	103	+ ⅛
10,000	Cd&Cobsnew	99¼	99¼	99¼	+ ⅛
1,000	PGas refg 5s	102¼	102¼	102¼	....
10,000	Swift 1st 5s	101½	101½	101⅝	+ ⅛
45,000	Wil & Co 6s	102¼	102¼	102¼	....

CLOSING BID AND ASKED PRICES.

	Bid.	Asked.		Bid.	Asked.
Am Ship..	65	65¾	Ill Brick..	87	88
Do pfd..	94	98	Lindsay L	18	18½
Booth F..	63¼	65	Do pfd..	10	11
Do pfd..	85	86	M-W pfd.	115¼	116
Com Edi.	136⅜	137¼	Nat Carb	315	320
C Ed Ry	7	10	Do pfd..	125	130
Do pfd..	30	38	Peo Gas..	62	64
C C & C Ry	4	4½	Peo Gas..	104	105
Do pfd..	31½	33½	Prestolite.	140	141
Chi T & T	218	220	Pub Serv	112	113
ChiP Tool	70	71	Do pfd..	100	101½
Chi Rys 1	71	75	Quaker O	330	340
Do No. 2	23	25	Do pfd..	111	112
Do No. 3	2¼	3	Swift&Co.	142¼	143½
Do No. 4	1	1¼	Sears	226	226½
Cud & Co	112¾	113	Do pfd..	126	127
D Match	128	130	S-W SpdC	98½	99
Hartman	76	77	Un Carb.	193½	194½
H S & M.	88	89	Un P Bd	33	34
Do pfd..	116	118	Do pfd..	75	76

U. S. TREASURY STATEMENT.

Washington, D. C., Jan. 10.—The following is a statement of the condition of the United States treasury on Jan. 9:

Income to date this year	$404,841,806
Income to date last year	355,768,173
Increase	$ 48,573,433
Outgo over income this year	184,582,885
Outgo over income last year	52,816,351
Increase	$ 82,266,334
Balance general fund	105,820,929
Balance previous day	107,969,083
Decrease	$ 2,148,154

BOSTON STOCK QUOTATIONS.

BOSTON, Mass., Jan. 10.—Today's session of the local board was marked by extreme dullness and lower prices. Atlantic Gulf was the most active issue and it fell as low as 108, closing at 109¾ for a loss of 5 points, after having sold as high as 114½ early in the day. American Zinc lost a point. Copper Range 1½. Island Creek Coal 2. Osceola 1. Tamarack 2, and United States Smelting 2½. New Haven followed the course of the stock in New York, making a new low at 45⅞. Swift & Co. on light dealings lost 2 to 143. Call money ruled at 4 per cent; time loans, short dates, 4@4½ per cent; time loans, six months, 4@4½ per cent; time loans, year, 4½@4½ per cent.

	Sales.	Open.	High.	Low.	Close.
Adventure	225	3⅛	3⅛	3⅛	3⅛
Ahmeek	120	102	102	100	100
Alaska	220	10¾	10⅞	10¾	10⅞
Algomah	5	1	1	1	1
Alouez	80	65½	65½	65	65
Amn. Zinc	930	36⅝	37	36⅝	36¾
Aris. Comm'l.	2,632	13⅝	13⅝	12¾	12¾
Butte & Bal.	15	2	2	2	2
Butte & Sup.	75	46⅞	47	46⅞	47
Cal. & Hecla.	13	550	550	547	549
Cal. & Aris.	420	79¼	79¼	78⅝	79
Centennial	15	23	23	23	23
Cop. Range	1,047	66¼	67	65	65
Davis Daly	440	5⅞	6	5⅞	6
East Butte	400	15	15¼	15	15
Franklin	275	8¼	8⅝	8	8
Granby	30	90	90	90	90
Hancock	210	17	17	17	17
Helvetia	100	60c	60c	60c	60c
Inspiration	50	58⅞	58⅞	58⅝	58⅞
Island Creek	183	65	65	63	63
Isle Royale	275	32	33	32	32
Lake	715	16⅝	16½	16	16
La Salle	20	4½	4½	4¼	4¼
Mass. Cons.	235	14	14	13¾	13¾
Michigan	300	1⅝	1⅝	1⅝	1⅝
Mohawk	250	85	85⅝	84½	84½
Nevada Cons.	100	24	24	24	24
New Arcadian	581	5¼	5½	5	5
North Butte	185	20	20¼	20	20¼
Ojibway	50	2¼	2¼	2¼	2¼
Old Colony	50	25	25	25	25
Old Dominion	175	63½	63½	62¾	63
Osceola	108	86	86	86	86
Pond Creek	400	22	22	22	22
Quincy	75	86	86	86	86
Ray Cons.	10	27¼	27¼	27¼	27¼
Santa Fe	155	1⅞	1⅞	1⅞	1⅞
Shannon	275	9¼	9¼	9⅛	9⅛
South Lake	50	5	5	5	5
South Utah	100	30c	30c	30c	30c
St. Mary's	50	85	85	85	85
Super. & Bos.	585	7	7	6¾	6¾
Tamarack	385	54	54	51	51
Trinity	130	5⅝	5⅝	5⅝	5⅝
Tuolumne	400	2⅝	2⅝	2¼	2¼
U. S. Smelt.	135	64	64	61¾	61¾
Do pfd.	377	51½	51½	51	51½
Utah Apex	300	2⅝	2⅝	2⅝	2⅝
Utah Cons.	325	18	18¼	18	18¼
Utah Copper	50	106¾	106	106¾	106
Utah Metals	100	5⅞	5⅞	5⅞	5⅞
Victoria	80	6⅝	6⅝	6⅝	6⅝
Winona	5	5¼	5¼	5¼	5¼
Wolverine	5	47	47	47	47

RAILROAD.

Atchison pfd..	20	99¼	99¼	99¼	....
Bos. & Alb.	6	175	175	175	175
Boston Elev.	145	77	77	76	76
Bos. & Maine	20	43	43	43	43
Mass. Elect.	100	4⅝	4⅝	4⅝	4⅝
Do pfd.	200	27¼	27¼	26	26
N. Y., N. H. & H.	1,479	47¼	47⅝	46½	46⅝
W. E. St. R.R.	5	55	55	55	55

MISCELLANEOUS.

Am. Ag. C. pf.	35	102	102½	102	102½
Amn. Pn. Sve.	400	2	2	2	2⅛
Am. Sugar pf.	100	120¾	120¾	120	120¾
Am. Woolen	40	45	45	45	45
Do pfd.	50	96	96½	96	96½
Amoskeag	6	77	77	72	72
A. G. & W. I.	2,855	114¼	114¾	108	110¾
Cuban Cement	305	17	17½	17	17½
Edison	40	218	218	216	216
Gen. Elect.	40	163½	163½	163½	163½
Int. Port. Ce.	220	17½	17¾	17¼	17¼
Do pfd.	10	32½	32½	32½	32½
McElwain pfd.	17	101	101	101	101
Mass. Gas.	45	88½	89	88½	89
Do pfd.	10	80	80	80	80
Mathieson Al.	136	60¾	60¾	60	60
N. Cot. Yarn.	2	32	32	32	32
Do pfd.	1	90	90	90	90
N. E. Tel.	59	126	125	123	123
Punta A Sug.	3	46	45	45	45
Pullman	105	164	164	161	164
Swift	213	145	145	143	143
Torrington	225	65¾	65	62¾	63
Un. Fruit	68	150	150	149	149
Un. Shoe Ma.	322	57¼	57¾	57¼	57¾
Do pfd.	10	29¾	29¾	29¾	29¾
Venture, Jr.	1,002	7⅞	8⅛	7⅞	8
Western Union	2	90¾	90¾	90¾	90¾

BONDS.

$12,000	A. G. W. I. 5s	84½	84½	84	84
3,000	A. T. & T. 4s	92	92	92	92
66,000	A. T. & T. 5s	100¾	101	100¾	101
7,000	N. E. Tel. 5s	101	101	101	101
6,000	M. Gas 4½s of 30	78	78	78	78
1,000	New River 5s	80	80	80	80
16,000	Pond Cr. 6s	104½	104½	104½	104½
4,000	Swift 5s	101¾	101¾	101¾	101¾
1,000	Un. Fruit 4½s	97½	97½	97½	97½
50,000	West. Tel. 5s	99¾	100	99¾	100

RESIN AND TURPENTINE.

SAVANNAH, Ga., Jan. 10.—TURPENTINE —Quiet, 55¾c; sales, none; receipts, 216 casks; shipments, 348 casks; stock, 23,811 casks. RESIN—Firm; sales, 227 brls; receipts, 1,192 brls; shipments, 1,863 brls; stock, 90,127 brls. Quote: A, B, C, D, E, $6.25; F, G, $6.27½; H, I, $6.32½; K, $6.60; M, $6.70; N, $6.80; W G, $7.10; W W, $7.30.

*Full paid.

BAR GOOD NEWS; FORCE DECLINES IN N. Y. MARKET

Bears Drive Prices Down, Ignoring Reported Optimistic Outlook.

BAROMETER OF THE MARKET

Average of Closing Prices of 20 Leading New York Stocks

Wednesday, Jan. 10	$80.07
Tuesday, Jan. 9	91.29
Net loss for the day	1.22
Year ago day of week	92.24
Two years ago	74.43

The twenty stocks are: Anaconda Copper, American Car and Foundry, American Smelting, American Telephone, Atchison, Baltimore and Ohio, Brooklyn Rapid Transit, Chesapeake and Ohio, Erie, Great Northern pref., New York Central, Northern Pacific, Pennsylvania, Reading, Southern Pacific, Southern Railway, St. Paul, American Sugar, Union Pacific, and United States Steel.

Total sales of stocks, 850,000 shares.

Total sales of bonds (par value), $6,640,000.

BY MARK WATSON.

New York, Jan. 10.—[Special.]—Optimistic news regarding steel, the coppers, and the oils all failed the bulls dismally today and the market suffered another relapse, although not a serious one.

In answer to announcement that there was good inquiry for ships' plates and other steel tonnage, the bears insisted that all this had been discounted anyway. The rumored placing of a 500,000,000-lb copper order for delivery late this year caused a stimulus which worked itself out in half an hour. Anything done to help along the oil shares succeeded only temporarily. And the public remains out of the market, waiting to see what will happen, and waiting for the process of liquidation to be completed. The bona fide investor is still wary. The market is too uncertain for him.

War Babies Suffering.

Meantime there is keen suffering among the war babies. Another fierce raid on General Motors, one of the most active stocks of the day, kicked it down 14 more points to a close at 106⅛. This is the stock which sold at 146 a week ago, since which time there has been a dividend declaration, putting the stock on a 4 per cent basis, to the anguish of the holders who were looking for a melon. The friends of the stock insist that something pleasant is going to happen yet, but their advice does not convince the people who are selling.

If the stock remains on a 4 per cent basis it is still selling a whole lot too high. To put its yield on the same basis as Maxwell for example, General Motors would have to sell at a fifth its present market price.

[illegible] most active of the war babies, was selling near 700 when the old stock was surrendered for five shares of new, putting the new stocks corresponding worth at 140. The loss from that point is strikingly suggestive of International Nickel, now selling at 40. As this was exchanged at four to one, it means the old Nickel stock would be worth 160. But at the high point the old stock was selling at 227.

Other New Issues Off.

Willys-Overland is now selling at what would be 145 for the old issue—but the old issue sold at 325. Submarine Boat was put out at 10 to 1 for the old Electric Boat shares. The old stock sold at 900. Ten shares of the new sold today for an aggregate of only 195.

"If that is what happens when there is recapitalization at lower par value," said a broker, "do you wonder that air. Schwab doesn't want to disturb Bethlehem?"

The downward movement was common. Steel in spite of its admirable year end statement and the assurance of business into 1918, falling off nearly four full points and pulling even the rails after it. Western Union was the only active issue to show an advance for the day, exactly why no broker ventured to say. Coppers, oils, motors, sugars, and independent steels lost from a fraction up to five or six points and nearly all of them closed near the bottom.

Bear Raid at Close.

The bear raid near the end of the day jolted several stocks out of the comfortable position they had held during the earlier raids. It was accompanied by various rumors, but seems to have been due chiefly to a firm refusal on the part of the public to come in and buy until the professional element quits juggling.

Bonds were again featured by heavy offerings of international or war issues, railway issues being more steady. United States bonds were unchanged on call.

Mercantile paper, 3%. Sterling—Sixty day bills, 4.71¼; commercial sixty day bills on banks, 4.71¾; commercial sixty day bills, 4.70½; demand, 4.75¾; cables 4.76 7-16. France—Demand, 5.84½; cables 5.83¼. Marks—Demand, 70; cables, 70¼. Kronen—Demand, 11⅜; cables, 11¾. Guilders—Demand, 40⅜; cables, 40⅝. Lires—Demand 6.69; cables 6.68. Rubles—Demand, 2920; cables 2930. Bar silver—75. Mexican dollars—37¾. Government bonds steady. Railroad bonds irregular. Time loans easy; sixty and ninety days, 3@3½; six months, 3¼@3½. Call money easy; high, 2; low, 1½; ruling rate, 2; last loan, 1½; closing bid, 1½; offered at 1¾.

TRANSACTIONS ON THE CURB.

INDUSTRIALS.

	Sales.	Open.	High.	Low.	Close.
Aetna Expl.	3,000	3⅝	3¼	3⅛	3⅛
Am. Int. Cor.	800	56	56	55	55
Am. Writ. Pa.	300	7	8	7	8
B. A. T. O. B.	2,100	20	20	20	20
Cal. Shipbldg.	800	15⅜	15⅝	15½	15⅝
Carwen Steel.	900	12¾	12¾	11⅞	11⅞
Chev. Motors	3,000	125	125	110	110
Em. Phono.	350	9⅝	9⅝	9⅝	9⅝
Fail Met.	300	7	8	7	8
Grant Motors	300	8	8	8	8
Key. Tire	600	16⅝	16⅝	16½	16½
Lake T. Boat	800	8	8	7⅞	8
Lima Loco.	3,200	55	55⅝	55	55⅞
Mar. of Am.	100	3	3	3	3
Mid. Steel	7,000	62¾	63⅝	60¾	60¾
Mitch. Mot.	300	55	55	55	55
Nat. Acme	1,200	37½	37½	37½	37½
Nat. Rubdgr.	200	44½	44½	44½	44½
N. A. P. & P.	2,000	8¾	8¾	7⅞	8
Pierce Arrow.	200	52	52	51¾	51¾
Rep. Motor Tr.	200	66¾	66¾	63½	63¾
Smith M. Tr.	6,700	6¼	7⅛	6	7⅛
Sprfd. Body.	100	81	82	81	82
Std. Motors	100	6	6	6	6
Steel Alloys	1,400	6¾	6¾	6¼	6¼
Sub. Boat	13,000	23	23⅝	19½	21¼
Todd Shpyds.	8	84	84	84	84
Tr. Williams.	100	42½	42½	42½	42½
Trl. Film stfs.	200	2⅝	2⅝	2⅝	2⅝
U. S. L. & H.	300	1⅛	1⅛	1⅛	1⅛
U. S. Shipb.	600	6	6	6	6
U. S. Tung.	2,500	21	22	21	22
Un. Motors.	7,000	44½	45	44½	45
Un. Al. Steel.	800	46½	46½	45	46
W. Film stfs.	1,000	1	1	1	1
Wright-Mar.	2,000	14½	14½	13	13

MINING.

Alaska M.	8,400	1 1-32	1 3-32	1	1¼
Big Ledge	2,900	4¼	4¼	4¼	4⅜
Bos. & M.	7,200	77c	77c	75c	76c
Butte C. & Z.	7,000	16½	16½	16½	16½
Butte Det.	4,200	1⅛	1⅛	1⅛	1⅛
Caledonia	2,700	53c	54c	53c	54c
Cer. de Pas.	550	37⅝	37⅝	37	37
Cons. Arts.	5,000	2	2	2	2
Con. Home.	200	⅝	⅝	⅝	⅝
Ely Cons.	3,400	16c	18c	16c	17c
Smma Cons.	4,500	2¼	2¼	2	2¼
Goldfd. Cons.	5,500	72c	72c	70c	71c
Goldfd Merg.	5,000	7c	7c	7c	7c
G. Monster.	4,000	2¼	2¼	1⅞	1⅞
Hargraves	4,000	20	20	18	20
Hecla	2,140	7⅞	7⅞	7⅞	7⅞
Iron Blos.	3,000	1¼	1¼	1¼	1¼
Jer. Verde	6,000	1⅛	1⅛	1⅛	1⅛
Jumbo Ext.	1,000	30c	31c	30c	31c
Kawana	11,500	19c	19c	19c	19c
Magma Cop.	5,000	50	51¼	45	45⅝
Majestic	7,000	⅞	⅞	⅞	⅞
Mason Val.	8,300	6¾	6¾	6	6
McKinley	600	60c	60c	60c	60c
Monitor Sil.	600	1	1¼	1	1⅛
Mont. Gold.	600	79c	79c	79c	79c
Mother Lode.	1,000	44	44	44	44
New Ray	2,000	1⅜	1⅜	1⅜	1⅜
New Utah B.	700	¾	¾	¾	¾
Old Emma	5,300	59	59	55	55
Pluta Mako	1,000	1⅜	1⅜	1⅜	1⅜
Ray Herc.	1,500	4¾	4¾	4¾	4¾
Rex. Cons.	12,000	52c	53c	50c	51c
Rochester	1,500	65c	70c	65c	70c
Seneca Cop.	2,100	15	15½	15	15½
Success	2,200	39c	39c	37c	37c
Tono. Bel.	300	2⅝	2⅝	2⅝	2⅝
Tonopah	1,600	4¼	4¼	4	4¼
Tuolumne	500	2¾	2¾	2¾	2¾
Un. Eastern	500	5	5	5	5
U. S. Cons.	4,000	10¾c	11c	10¾c	11c
Un. Ver. Ex.	500	37⅞	37⅞	37⅞	37⅞
Unity Gold	750	3⅜	3⅜	3⅛	3⅛
White Oaks	100	4	4	4	4

BONDS.

$150,000	Am. T. & T. new 5s	101½	100¾	100¾	100¾
10,000	C. O. & G. 5s	107¾	107¾	107¾	107¾
5,000	Cudahy 5s	99¾	99¾	99¾	99¾
12,000	Mid. St. 5s	97½	97½	97½	97½
12,000	Rus grvt. new	90	90	90	90
6,000	do 6s	94½	94½	94½	94½
200,000	Stnls & S. 6s	102½	102½	102½	102½
50,000	W. P. new 5s	90¾	90¾	90¾	90¾

CLOSING BID AND ASKED PRICES.

	Bid.	Asked.		Bid.	Asked.
B.A.Tob.nw	104	104½	Nip.	20	25
Curtis	18	25	Peerless	17	20
Hassell	39½	40¾	St. Joe La.	18¾	19¾
Isaias	6	8	St. Sil. L.	11¼

SHARP DECLINE IN WHEAT COMES NEAR THE CLOSE

Disquieting Peace and Submarine Rumors Cause Liquidation—Other Grains Follow.

Disquieting rumors relative to submarine activity and peace moves were largely instrumental in breaking the wheat market yesterday. Closing prices showede net losses of 2¾@3¾c, but the market shortly before the finish showed as much as 3@3¾c decline. Long wheat came on the market from all parts of the pit and the stoploss selling was heavy. In addition to the peace rumors and reports of the sinking of vessels off the Atlantic coast, holders also were discouraged by the falling off in the export demand and the weakness of the stock and cotton markets. Bids were reported somewhat under Tuesday's basis, and it was thought little if any export business had been accomplished.

A report placing the Canadian crop at 212,000,000 bu, considerably in excess of previous estimates, was also an influence and encouraged considerable selling. Local shipping sales were 10,000 bu. Clearances from the seaboard were 681,000 bu, compared with 709,000 bu a year ago.

Good Gain at One Time.

Realizing selling was resumed at the opening of the market and values weakened, but the offerings were absorbed by strong commission houses and prices rallied quickly. From then on until the final hour the market displayed considerable firmness and at one time was substantially better than the previous close. A nervous tone was in evidence at all times, however, with longs showing a disposition to run at the least sign of trouble. Outside interest in the market was small.

Paris wheat was 3c higher. Broomhall cabled that the United Kingdom markets for wheat and corn are now under the control of the wheat commissioners, who keep prices steady regardless of foreign or domestic conditions. Australian estimates point to an exportable surplus of 72,000,000 bu in that country, but Broomhall's agent says he believes this figure is too high. Primary receipts were 865,000 bu, compared with 1,460,000 bu a year ago.

Corn Weak at Finish.

Corn was weak early, rallied and then broke sharply with wheat near the finish, and closed 1¼@1½c lower. The buying on the opening depression was of good class and caused a number of the local shorts to come in, but offerings increased materially when wheat commenced to break. Argentine crop advices continued bullish and stated that the crop will be a small one even if heavy rains fall at once. Apparently that country will have little grain to export during the present season. Points in central Illinois claimed strong bids for cash corn from Baltimore and New Orleans exporters, saying also that offerings from farmers were materially lighter.

Cash corn here was steady to ½c lower, with local shipping sales 10,000 bu. Clearances from the seaboard were quite liberal at 408,000 bu. Primary receipts totaled 1,189,000 bu, compared with 1,187,000 bu a year ago.

Oats Trade Without Feature.

Oats were governed by the price movements in wheat and finished ¾c lower for the day. Fair strength was displayed earlier in the day. Argentine crop news continued unfavorable. Cash oats here were steady, with local shipping sales 50,000 bu. Clearances from the seaboard were again light at 14,000 bu. Primary receipts totaled 631,000 bu, compared with 1,157,000 bu a year ago.

Provisions ruled easier, largely in sympathy with a decline in hog values and because of heavier receipts than expected. There was some fairly good buying on the dips, part of it stimulated by reports that the Belgian commission is again in the market for meats and lard, but the late weakness in grains counted against values. Hog receipts at western markets were 205,900 head, against 140,130 a year ago. Spot lard at Liverpool was steady, bacon 6d@1s higher, and hams 1s higher. Local meat shipments were 4,526,000 lbs, compared with 3,365,000 lbs a year ago, and lard shipments 1,730,000 lbs, against 2,388,000 lbs last year

Rye Quiet and Steady.

Rye was quiet with part car No. 2 selling at $1.46. Receipts were 25 cars.

Barley ruled unchanged. Malting was quoted $1.08@1.31 and sold $1.12@1.25; feed and mixing quotable $1.00@1.07 and sold $1.05; screenings were quoted 50@90c, with sales at 60@72c; skimmings quotable 70@75c. Receipts 39 cars.

Timothy seed was easy. March, $5.90 asked. Cash lots sold $4.00@5.00. Clover seed was steady, with cash lots quoted $12.00@17.00.

Flaxseed closed ¾c higher, with cash quoted $2.88@2.90 nominal. Duluth was ¾c and Winnipeg 1⅞c lower, while Minneapolis closed ¾c up.

AMERICAN GRAIN MARKETS.

DULUTH, Minn., Jan. 10.—Closing: LINSEED—On track, $2.88½; choice, $2.87½; to arrive, $2.86½; May, $2.90¾; July, $2.92½. WHEAT—On track, No. 1 hard, $1.89¾; No. 1 northern, $1.88¾; No. 2 northern, $1.83¾@1.85¾; No. 1 northern, to arrive, $1.88¾; No. 3 northern, on track, $1.75¾@1.82¾; Montana No. 2 hard, on track and to arrive, $1.94¾; May, $1.87¾ bid; July, $1.79 nominal. DURUM—On track, No. 1 $1.94¾@2.00¾; No. 2, $1.91¾@1.93¾; No. 1, to arrive, $1.93¾; May, 1.83¾. OATS—On track and to arrive, 53¾@54¾c. RYE—On track and to arrive, $1.40@1.41. BARLEY—On track, 85c@$1.22.

MINNEAPOLIS, Minn., Jan. 10.—WHEAT—Cash: No. 1 hard, $1.96@1.97; No. 1 northern, $1.86@1.93; to arrive, $1.88@1.90; No. 2 northern, $1.90@1.93; No. 3 wheat, $1.78@1.88. Futures: May opened $1.90¾@1.91¼; high, $1.93¼; low, $1.86¾; closed $1.88. July opened $1.80¾@1.82; high, $1.85¾; low, $1.77; closed $1.78. FLOUR—Unchanged; shipments, 66,763 brls. BARLEY—80c@$1.22. RYE—$1.43@1.44. BRAN—$27.50@28.00. CORN—No. 3 yellow, 91¼@92¾c. OATS—No. 3 white, 51¼@54½c. FLAX—$2.86@2.90¾.

ST. LOUIS, Mo., Jan. 10.—FLOUR—High-grade, Hard winter patents, $8.75@9.00; extra fancy and straight, $8.00@8.50; hard winter clears, $7.50@7.75. WHEAT—Steady. No. 2 red, $1.94@2.05; No. 3 hard $1.86@2.02½. CORN—Steady Track No. 2, 96c; No. 2 white, 96½c; No. 3 yellow, 96c; No. 4 yellow, 95½c. OATS—Steady. Track No. 2, 57c; No. 2 white, 58½c. RYE—Steady. No. 2 nominal. Futures: WHEAT—Lower. May, $1.82⅞; July, $1.45¾. CORN—Lower. May, 97¼@97½c; July, 96¼@96⅝c. OATS—Lower. May, 56½c; July, not quoted.

MILWAUKEE, Wis., Jan. 10.—WHEAT—No. 1 northern, $1.90@2.00; No. 2 northern, $1.88@1.95; No. 3 hard winter, $1.85@1.89. CORN—No. 3 yellow, 96c; No. 3 white, 95½c; No. 4, 97½c. OATS—Standard, 58c; No. 3 white, 57¼@58½c; No. 4 white, 56@56c. RYE—No. 1, $1.46@1.49; No. 2, $1.43@1.46. BARLEY—Malting, $1.10@1.39; feed and rejected, $1.00@1.20; Wisconsin, $1.14@1.39. Futures: WHEAT—May, $1.83½; July, $1.47¾. CORN—May, 97½c; July, 94¼c. OATS—May, 56½c; July, 54c.

KANSAS CITY, Mo., Jan. 10.—WHEAT—Cash: Unchanged. No. 2 hard, $1.92@1.95; No. 3, $1.89@1.95; No. 2 red, $1.92@1.96; No 3, $1.88@1.93. CORN—Unchanged to ½c lower No. 2 mixed, 95½@96c; No. 3, 94½@95½c; No. 2 white, 95½@96c; No. 3, 93@93½c; No. 2 yellow, 96@97c; No. 3, 95½@96c. OATS—Steady. No. 2 white, 57@57½c; No. 2 mixed, 56½@57c. RYE—$1.45@1.49. Futures: WHEAT—May, $1.80¾; July, $1.44¾; September, $1.32. CORN—May, 94½c; July, 94¼c.

NEW YORK, Jan. 10.—FLOUR—Easy; spring patents, $8.60@8.90; winter patents, $8.05@8.30; winter straights, $8.75@9.00; Kansas straights, $8.65@8.85. WHEAT—Spot weak; No. 2 hard, $2.09½; No. 1 northern Duluth, $2.13½; No. 1 northern Manitoba, $2.25½ f. o. b. New York. CORN—Spot easy; No. 2 yellow, $1.10½ c. i. f. New York prompt shipment. OATS—Spot easy; standard, 64½@65c.

OMAHA, Neb., Jan. 10.—WHEAT—No. 2 hard, $1.91@1.93½; No. 3 hard, $1.90@1.92. CORN—No. 2 white, 92¾@93c; No. 3 white, 92½@93c; No. 2 yellow, 93¾@95c; No. 3 yellow, 93½@95c; No. 2, 92¾@93c; No. 3, 92½@93c. OATS—No. 3 white, 54@54½c.

PEORIA, Ill., Jan. 10.—CORN—Unchanged to ½c lower. No. 4 white, 95c; No. 2 yellow, 96c; No. 4 yellow, 94½c; No. 2 mixed, 96@97c; No. 4 mixed, 95½c; sample, 60c. OATS—½c higher; No. 3 white, 56c.

TOLEDO, O., Jan. 10.—WHEAT—Cash, $1.90@; May, 1.95¾; July, $1.84. CLOVERSEED—Prime cash January and March, $1.70. ALSIKE—Prime cash, $7.35; March, $11.80. TIMOTHY—Prime cash, $3.45; March, $3.52½.

BOARD OF TRADE TRANSACTIONS

RANGE OF ACTIVE FUTURES.

WHEAT.

	Open.	High.	Low.	Close Jan.10.	Close Jan.9.
May	1.87	1.88¼	1.81¾	1.83⅝	1.87
July	1.80⅝	1.82	1.46	1.47⅜	1.51½
Sept.	1.37	1.38¼	1.34	1.34⅜	1.37

CORN.

May	96⅞	99¾	96⅞	97⅜	98⅜
July	97⅛	98⅝	95⅞	96¼	97⅝

OATS.

May	57⅜	58⅝	56½	56⅞	57⅞
July	54¾	55½	53⅝	54⅛	55

PORK.

Jan				28.90	29.00
May	28.50	28.50	28.32½	28.40	28.50

LARD.

Jan	15.62½	15.65	15.60	15.62½	15.65
May	16.10	16.12½	16.05	16.07½	16.12½
July					16.22½

SHORT RIBS.

Jan	14.62½	14.62½	14.60	14.60	14.62½
May	15.02½	15.05	14.97½	15.02½	15.07½

PRICES AT OUTSIDE MARKETS.

ST. LOUIS.

	Open.	High.	Low.	Close.	Prev. close.
May wheat	1.86⅜	1.88¼	1.82¼	1.83⅞	1.86⅞
July wheat	1.45⅝	1.49⅝	1.44⅝	1.45⅝	1.49⅝
May corn	98¾	1.00	97⅝	97¾	99
July corn	97	98¼	96	96¼	97⅝

KANSAS CITY.

May wheat	1.83½	1.85	1.79	1.80¾	1.83¾
July wheat	1.48	1.48⅝	1.43½	1.44⅝	1.48¼
Sept. wheat	1.34	1.34⅝	1.32	1.32	1.34½
May corn	95⅞	96⅞	94⅝	94⅞	95⅞
July corn	95⅝	96⅝	94⅛	94¼	95½

MINNEAPOLIS.

May wheat	1.90⅝	1.92¼	1.83½	1.88	1.91⅝
July wheat	1.80⅝	1.82⅜	1.77	1.78	1.81¼

DULUTH.

May wheat	1.91½	1.92½	1.86¼	1.87¾	1.91¾
July wheat	1.82½	1.82½	1.79	1.79	1.83

WINNIPEG.

May wheat	1.90¼	1.91¼	1.86	1.86⅝	1.90⅞
July wheat	1.87¼	1.88⅝	1.83½	1.84¼	1.88⅝
May oats	61¾	61⅞	60½	60⅝	61⅝
July oats	60	60⅜	59	59	60⅜

TOLEDO.

Cash wheat	1.93½	1.94¾	1.90⅞	1.90⅝	1.94
May wheat	1.98½	1.99¾	1.95⅝	1.95¾	1.98⅞
July wheat	1.57	1.58¼	1.53½	1.54	1.57½
May corn				99¾	1.01
July corn				98½	1.00
May oats				59¾	60⅞
July oats				56½	57½

BALTIMORE.

Jan. wheat	2.02⅝	2.06
Jan. corn	1.05¼	1.07⅜

GRAIN INSPECTION.

	Stand- ard.	No. 2 or better.	No. 3.	Lower G'des.	Tot. cars.
Winter wheat		18	3	2	23
Spring wheat		2	2	5	9
West. wheat		11	3	5	19
Corn		5	106	110	221
Oats		29	58	4	91
Rye			2	2	4
Barley		8	17	25	40
Totals		29	44	181	153	407

Loaded from unlicensed elevators: Wheat: No. 3 red, 1 car. Corn—No. 2 yellow, 3 cars; No. 3 yellow, 31 cars; No. 4 yellow, 3 cars; No. 3 white, 15 cars; No. 2 mixed, 1 car; No. 3 mixed, 51 cars. Oats—Standard, 10 cars; No. 3 white, 23 cars; purified, 13 cars; clipped, 56 cars; No. 2 mixed, 2 cars; Rye—No. 2, 6 cars. Barley—No. 1 feed, 1 car. From store: Wheat—No. 2 hard, 46,178 bu. Corn—No. 3 yellow, 15,904 bu. Oats—Standard, 38,839 bu; No. 3 white, 9,055 bu.

DAILY BIDS AND OFFERS.

WHEAT.

	Bids. High.	Bids. Low.	Bids. Close.	Offers. High.	Offers. Low.	Offers. Close.
May	1.77⅞	1.75⅞	1.76¼	1.88⅜	1.88	1.88⅛
July	1.42½	1.41½	1.41⅝	1.52⅜	1.51	1.51⅛

CORN.

May	96	95¼	95½	99¼	98⅞	99
July	94⅝	94⅜	94⅜	98	97½	97⅜

OATS.

May	56⅛	55⅜	55⅝	57⅞	57½	57⅝
July	53¾	53	53	54⅝	54½	54⅝

WEEKLY BIDS AND OFFERS.

WHEAT.

	—This wk.— Bids.	Offers.	—Next wk.— Bids.	Offers.
May	1.69½	1.96	1.58	2.06
July	1.38	1.57	1.32	1.66

CORN.

May	94½	1.04½	91½	1.06
July	93¾	1.00½	91	1.04½

OATS.

May	54½	59	53	61¾
July	52	56¾	50¼	59

PRIMARY MOVEMENT.

WESTERN.

	—Received— Wheat.	Corn.	—Shipped— Wheat.	Corn.
Chicago	127,000	517,000	147,000	132,000
Milw'kee	25,000	40,000	74,000	7,000
Min'ap'lis	295,000	74,000	111,000	51,000
Duluth	34,000	.....	1,000	.....
St. Louis	126,000	80,000	57,000	79,000
Toledo	8,000	37,000	8,000	19,000
Detroit	5,000	22,000	6,000	3,000
K. City	125,000	51,000	356,000	39,000
Peoria	1,000	138,000	4,000	8,000
Omaha	110,000	89,000	67,000	76,000
Ind'ap'lis	5,000	114,000	.....	116,000
Cin'natl	4,000	27,000	9,000	7,000
T'l bu.	865,000	1,189,000	840,000	537,000
Last year	1,460,000	1,187,000	916,000	585,000

EASTERN.

N. York	216,000	105,000	144,000	56,000
Boston	.....	25,000	.....	.....
Phil'phia	110,000	11,000	130,000	.....
Baltimore	92,000	218,000	259,000	74,000
N. Orl'ns	60,000	28,000	4,000	83,000
Galveston	29,000	1,000	.....	.....
T'l bu.	507,000	388,000	537,000	243,000
Last year	1,026,000	228,000	409,000	98,000

CASH TRANSACTIONS.

FLOUR—Quiet; spring wheat, special wheat, in wood, $9.70 brl; hard spring wheat, patent in jute, $9.00; straight, exporters' bags, $8.80; first clears, $8.00; second clears, $6.00@6.50; low grade, $5.50@5.80; soft winter patents, $8.70@8.90; hard winter patents, $8.70@8.90; first clears, $7.40@7.80; second clears, $6.00@6.25; low grades, $5.10@5.40; white rye flour, in jute, $7.40; dark rye flour, in jute, $7.00.

WINTER WHEAT—Firm. Sales, in store: Mixed lots, 10,000 bu. Illinois proportional billing: No. 3 hard, $1.93¾@1.96.

CORN—Steady to ½c lower. Sales: In store—Mixed lots, 10,000 bu. Track—Sample grade, 93@95c; No. 6 mixed, 93½@94c; No. 5 mixed, 93¾@94½c; No. 4 mixed, 95¾@97¼c; No. 3 mixed, 96½@97½c; No. 2 mixed, 97c; No. 6 yellow, 92¾c; No. 5 yellow, 93¾@94½c; No. 4 yellow, 95@97c; No. 3 yellow, 96¾@97¼c; No. 2 yellow, 97½c; No. 5 white, 94c; No. 4 white, 95@97c; No. 3 white, 96¾@97¼c. Illinois proportional billing—No. 5 mixed, 94c; No. 3 mixed, 96¾@97¼c; No. 6 yellow, 92¾c; No. 4 yellow, 96¼@96½c; No. 3 yellow, 97@97¾c; No. 5 white, 94c; No. 4 white, 96c; No. 3 white, 97@97¼c; No. 2 white, 98¼c.

OATS—Steady. Sales: In store—Mixed lots, 50,000 bu. Track—Sample grade, 49c; No. 3 white, 56¾@57¼c; standard, 57¾@57¾c. Illinois proportional billing—No. 3 white, 56¾@57¼c; standard, 57¼@57¼c; No. 2 white, 57¼@58½c.

HOG PRODUCTS—Steady. Cash lots: Mess pork, regular, $29.25@29.50; lard, $16.62½@15.67½; short ribs, $14.25@14.75.

BEEF PRODUCTS—Quiet. Beef hams, $34.50@35.00; ex. m. beef, $22.50@23.00; plate beef, $23.50@24.00; ex. pl. beef, $24.50@25.00; edible tallow, 12¾@12¾c; packers' pr. do, 11¾@11¾c; packers' No. 1 do, 11@11¼c; packers' No. 2 do, 9¾@10c; renderers' No. 1 do, 10½@10¾c; ch. country do, 11¾@12c; No. 2 country do, 9½@9¾c; oleo stearin, 12¾@13½c; lard stearin, 17@17¼c; extra oleo oil, 17½@20c; oleo stock, 17@19c.

GREASES—Trade quiet. Brown, 8@9c; yellow, 9¼@10c; house, 9¼@9¾c; B white, 10@10¼c; A white, 10½@10¾c; choice white, 10¾@11¾c.

HAY.

HAY—Quiet; receipts, 886 tons; shipments, 94 tons; choice timothy, $17.50@18.50; No. 1, $15.00@16.00; No. 2, $13.50@14.00.

STRAW—Rye, $9.00@9.50; oat, $7.50@9.00; wheat, $7.00@7.50.

NEWS AND GOSSIP OF BOARD OF TRADE

There was a less active demand for cash wheat yesterday. Bids were slightly lower relative to the futures and the seaboard reports indicated little business. Outside markets were quiet and no large sales were reported in any direction. Country sales generally were light. Local prices were not much changed relatively. Receipts were small and mills are taking most of the offerings. Minneapolis stocks showed a decrease of 200,000 bu for four days, compared to an increase of 640,000 bu for the same time last year. Kansas City had receipts of 125,000 bu and shipments of 356,000 bu.

Recent cable advices in regard to the Argentine corn crop have been extremely bullish. Mail advices of recent date from Buenos Aires gave a gloomy report of conditions. The wheat crop will be short, with oats about one-third of a normal crop. Corn conditions have become worse, with latest reports indicating a total crop of not more than 60,000,000 bu. The linseed crop is said to be about a total failure.

The Michigan January report as wired by King of Toledo says 825 correspondents report no material damage to wheat during December, while 19 report some damage. Farmers marketed about 175,000 bu wheat during December, making total for the season to date 4,450,000 bu.

A private Liverpool cable to Bartlett-Frazier said: "There is a good demand for wheat of all descriptions. The corn market is likely to remain dull until something definite is known about the effect of government control."

Cash corn and oats followed the futures. There was little country selling of either grain. Shipping demand continues moderate. Local sales were 10,000 bu corn and 50,000 bu oats.

Wall street interests were credited with having sold about 3,000,000 bu long wheat in the Chicago market since last Saturday.

Thomson - McKinnon announce the opening of a branch office for the winter season in the Belleview hotel, Belleair Heights, Fla., under the management of W. O. Kennedy. They have also established wire connections at Miami, Daytona, Tampa, Jacksonville, and St. Petersburg with C. D. Bates & Co., the latter firm being a member of the New York cotton exchange and the Chicago board of trade.

According to reports from Canada estimates of the wheat yield are being raised 20,000,000 to 30,000,000 bu as the result of an increase of 2,000,000 acres in the acreage not previously reported. The trade were unable to tell whether the reports were authentic or whether they were part of a plan to make it appear supplies are more abundant than they really are for the purpose of influencing prices.

There was some apprehension in regard to the effect of the predicted cold wave on winter wheat, as much of the snow covering has been removed by the recent thaw. If snow accompanies the colder weather there will be no reason for alarm. In some sections of the southwest, however, there has been little moisture.

"The fresh meat trade is better, the eastern and southern demand is better at higher prices than before the holidays, and it looks as if the east needed live hogs," said Block-Maloney. "There is no other cheap meat to compete with the hog product."

Receipts inspected yesterday: Wheat, 55 cars; corn, 224 cars; oats, 101 cars; rye, 25 cars; barley, 39 cars. Hogs estimated for today, 84,000 head.

BAROMETER OF WHEAT PRICES FOR CHICAGO

May closed:
Wednesday, Jan. 10.....$1.83¾-½
Tuesday, Jan. 9.....1.87-.86⅞
Net loss for the day.....03¼-⅝
Wednesday, Jan. 12, 1916.....1.26½

July closed:
Wednesday, Jan. 10.....1.47⅝-¾
Tuesday, Jan. 9.....1.51½-.51
Net loss for the day.....03¾-⅝
Wednesday, Jan. 12, 1916.....1.19-½

Clearances— Bushels.
Wednesday, Jan. 10.....681,000
Wednesday, Jan. 12, 1916.....789,000

Visible supply:
Monday, Jan. 8.....56,885,000
Monday, Jan. 10, 1916.....60,825,000

Comparative range, calendar years:

	—May— High.	Low.		—July— High.	Low.
1916	$1.93⅝	$ .96	1916	$1.62	$1.30
1915	1.67	.93	1915	1.43⅝	1.00
1914	1.22	.90½	1914	1.22	.76⅝
1913	.97½	.86¾	1913	.96⅝	.84
1912	1.19⅜	.88½	1912	1.15	.85¾
1911	1.07¼	.84⅝	1911	1.01	.84⅜
1910	1.16¼	.83½	1910	1.11¼	.91¼

HEAVY RECEIPTS OF CATTLE SOLD

Active Demand Keeps Prices Up—Hog Values Decline —Muttons Are Firmer.

LIVE STOCK QUOTATIONS.

CATTLE.

Beef steers, choice to prime..$10.60@11.80
Beef steers, good to choice.. 9.75@10.60
Beef steers, fair to good.... 8.00@ 9.75
Beef steers, plain to fair.... 6.50@ 8.00
Yearlings ..... 9.50@11.00
Beef cows..... 5.15@ 8.10
Heifers, fair to select..... 6.00@ 9.85
Canners and cutters..... 3.75@ 5.00
Good to prime vealers..... 11.25@13.75
Bulls ..... 6.25@ 8.00
Stockers and feeders..... 5.50@ 7.65

HOGS.

Bulk of sales..$10.30@10.65
Common to good mixed..... 10.10@10.40
Fair to fancy med. weights.. 10.45@10.60
Fair to fancy select butchers 10.60@10.75
Select 200@300 lb packing... 10.60@10.65
Common to choice lightwts.. 10.35@10.70
Boars, according to weight.. 4.25@ 6.25
Stags ..... 10.50@11.15
Pigs ..... 8.50@ 9.85

SHEEP.

Native wethers.....$ 9.25@10.50
Western wethers..... 9.25@10.50
Yearlings ..... 9.25@12.40
Native ewes..... 7.75@10.00
Bucks ..... 6.25@ 8.25
Native lambs..... 12.25@14.00
Cull lambs..... 9.25@10.50
Western fed lambs..... 12.60@13.90
Range feeding lambs..... 9.75@12.65

Cattle receipts of 25,000 head at Chicago yesterday exceeded expectations, but the demand developed unexpected breadth and the bulk of the steers cleared on a steady basis. Cows and heifers were steady for the best and 10@15c lower for medium and plain light stock. Bulls made firm prices and calves sold 25c higher. Best steers offered made $11.80, a new top for the year, while the bulk sold at $8.50@10.60.

Hogs sold mostly 20@25c lower than on Tuesday, with receipts of 69,000 head as the chief depressing factor. The supply was more than needed and packers assumed a bearish attitude from the outset, buying late and sparingly, even at the decline. Shipping demand was active. Tops made $10.75, while the bulk sold at $10.30@10.65.

Sheep and Lambs Higher.

Sheep made steady prices, while yearlings were 10@15c higher and lambs were firm to 10c higher. Total receipts were 13,000 head. Shearing lambs sold up to $13.00 and fancy yearlings made $12.75. Fat lambs sold up to $14.00 for natives and $13.90 for westerns.

Hog purchases for the day: Armour & Co., 13,000; Swift & Co., 4,500; Wilson & Co., 4,000; Morris & Co., 4,700; Hammond, 2,500; Western Packing company, 3,700; Anglo-American, 3,000; Boyd-Lunham, 2,000; Independent Packing company, 2,500; Roberts & Oake, 1,000; Brennan Packing company, 1,400; Miller & Hart, 1,200; butchers, 3,500; shippers, 18,000; total, 66,200; left over, 12,000.

Live Stock Movement in Chicago.

Receipts—	Cattle.	Calves.	Hogs.	Sheep.
Tuesday, Jan. 9	7,935	3,169	36,895	12,250
Wednesday, Jan. 3	22,292	4,206	52,680	16,838
Wednesday, Jan. 10	25,000	3,000	69,000	13,000
Shipments—				
Tuesday, Jan. 9	2,034	124	12,695	1,582
Wednesday, Jan. 10	4,000	200	18,000	2,000

Receipts for Jan. 11 were estimated at 10,000 cattle, 48,000 hogs, and 13,000 sheep, against actual arrivals of 3,647 cattle, 44,363 hogs, and 18,632 sheep for Thursday, Jan. 13, 1916.

Live Stock Markets Elsewhere.

NATIONAL STOCKYARDS, Ill., Jan. 10.—HOGS—Receipts, 18,200; 15@25c lower; lights, $10.30@10.55; pigs, $7.75@9.65; mixed and butchers, $10.30@10.70; good heavy, $10.65@10.75; bulk, $10.30@10.65. CATTLE—Receipts, 5,100; steady. SHEEP—Receipts, 600; steady; lambs, $12.75@13.75.

HOG PRODUCTS—Steady. Cash lots: Mess pork, regular, $29.25@29.50; lard, $16.62½@15.67½; short ribs, $14.25@14.75.

BEEF PRODUCTS—Quiet. Beef hams, $34.50@35.00; ex. m. beef, $22.50@23.00; plate beef, $23.50@24.00; ex. pl. beef, $24.50@25.00; edible tallow, 12¾@12¾c; packers' pr. do, 11¾@11¾c; packers' No. 1 do, 11@11¼c; packers' No. 2 do, 9¾@10c; renderers' No. 1 do, 10½@10¾c; ch. country do, 11¾@12c; No. 2 country do, 9½@9¾c; oleo stearin, 12¾@13½c; lard stearin, 17@17¼c; extra oleo oil, 17½@20c; oleo stock, 17@19c.

GREASES—Trade quiet. Brown, 8@9c; yellow, 9¼@10c; house, 9¼@9¾c; B white, 10@10¼c; A white, 10½@10¾c; choice white, 10¾@11¾c.

KANSAS CITY, Mo., Jan. 10.—HOGS—Receipts, 19,000; 10@20c lower; bulk, $10.20@10.60; heavy, $10.55@10.65; packers and butchers, $10.20@10.65; light, $9.90@10.50; pigs, $9.00@9.75. CATTLE—Receipts, 6,200, including 100 southerns; strong to 15c higher. SHEEP—Receipts, 11,000; steady to weak; lambs, $12.85@13.45.

PITTSBURGH, Pa., Jan. 10.—CATTLE—Steady; supply light. SHEEP—Steady; supply light; lambs, $9.50@14.35. HOGS—Steady; receipts, 10 double decks; prime heavies, $11.20@11.25; mediums and heavy Yorkers, $11.10@11.15; light Yorkers, $10.25@10.50; pigs, $9.75@10.00; roughs, $9.50@10.35.

BUFFALO, N. Y., Jan. 10.—CATTLE—Receipts, 650; steady. HOGS—Receipts, 5,000; active; heavy and mixed, $11.25@11.30; Yorkers, $11.20@11.25; light Yorkers, $10.00@10.75; pigs, $9.75@10.00; roughs, $9.65@10.00; stags, $7.50@8.50. SHEEP AND LAMBS—Receipts, 400; active; unchanged.

ST. PAUL, Minn., Jan. 10.—HOGS—Receipts, 13,000; 10c lower; range, $9.75@10.25; bulk, $10.10@10.15. CATTLE—Receipts, 3,200; steady. SHEEP—Receipts, 2,000; steady; lambs, $7.00@13.00.

OMAHA, Neb., Jan. 10.—HOGS—Receipts, 2,500; lower; heavy, $10.25@10.60; light, $9.80@10.40; pigs, $8.00@10.00; bulk of sales, $10.00@10.40. CATTLE—Receipts, 6,200; steady. SHEEP—Receipts, 13,000; steady; lambs, $12.10@13.35.

NEW YORK, Jan. 10.—BEEVES—Receipts, 2,080; steady. SHEEP AND LAMBS—Receipts, 5,180; steady. HOGS—Receipts, 6,900; firm; medium and heavy, $11.00@11.25; pigs, $10.25@10.50; roughs, $9.75.

ST. JOSEPH, Mo., Jan. 10.—HOGS—Receipts, 12,000; 10@15c lower; top, $10.65; bulk, $10.05@10.55. CATTLE—Receipts, 2,800; active and strong. SHEEP—Receipts, 2,000; steady to strong; lambs, $12.50@13.45.

OILS.

CHICAGO, Jan. 10.—OILS—Wholesale prices for carbon and other oils in wooden barrels: Standard white, 11¼c; perfection, 15¼c; headlight, 17½, 14c; elaine, 20¼c; tank V. M. P. naphtha, 18c; Red Crown gasoline, 18¼c; raw linseed oil, $1.00; boiled, $1.01; turpentine, 62c; summer black oil, 84c; winter black oil, 9c. These quotations apply to barrel lots f. o. b. Chicago.

NEW YORK, Jan. 10.—COTTON SEED OIL—Prime crude, 11.07c nominal; prime summer yellow, spot, 12.25c; January, 12.20c; February and March, 12.22c; April, 12.21c; May, 12.24c; June, 12.25c; July and August, 12.30c.

OIL CITY, Pa., Jan. 10.—Credit balances, $3.05. Runs, 176,000 brls; average, 89,156 brls. Shipments, 67,127 brls; average, 48,740 brls.

Well Secured

Local Investments

5½% and 6%

First mortgage bonds in $100, $500 and $1,000 denominations, which have been carefully investigated by us and bear our strongest recommendation. Circulars describing several attractive issues sent upon request.

Peabody, Houghteling & Co.

(Established 1865)

10 South La Salle Street

ESTABLISHED 1865 — CHICAGO — ESTABLISHED 1865

NEW YORK BOND TRANSACTIONS

No. thous.	High.	Low.	Close.
68 A Fgn Sec 5s	97⅝	97⅝	97⅝
837 Anglo-Fch 5s	93	92⅝	92⅝
18 City Paris 6s	90½	90⅝	92½
10 City Tokio 5s	78½	78	78½
4 Dom Canada 5s 1921	99⅞	99⅞	99⅝
8 do 5s 1926	99½	99½	99⅝
8 do 5s 1931	100⅝	100	100
2 Jap 1st 4½s	88½	88½	86½
35 do 2d 4½s	80½	80	80¼
290 U K of G B & I 5s	98	98	98
999 do 5½s 1919	98¼	97⅝	97⅝
580 do 5½s 1921	98	97½	97½
5 N Y Canal 4½s	115½	115½	115½
10 N Y State 4½s 1965	110	110	110
12 Va B B ctfs 6s	61½	61½	61½
1 N Y City 4½s 1963	110½	110½	110½
3 do 4½s 1960	103⅝	103⅝	103⅝
5 do 4½s 1966	105½	105½	105½
3 do 4s 1956 reg	101½	101½	101½
18 do 4s 1957	101⅝	101⅝	101⅝
9 do 4s 1958	101⅝	101⅝	101⅝
2 Am Agl Chem 1st 5s	102½	102½	102½
5 Am Cot Oil 5s	97⅞	97⅞	97⅞
54 Am Ice deb 6s	100¾	99½	99⅞
7 Am T & T col 4s	92¼	92⅛	92¼
4 Am W Paper 5s	88⅜	88⅜	88⅜
62 Armour 4½s	94⅞	94⅝	94⅞
52 Atch gen 4s	96	95⅞	95⅞
24 do adj 4s stamp	87½	87	87½
25 do cv 4s	105	105	105
77 do cv 4s 1960	105¼	104½	104½
10 do C & Ariz ref 4½s	98½	98½	98½
14 do S Line 4s	93	93

estors' Guide

formation which THE TRIBUNE beyond the exercise of care in es no responsibility.

1915, to acquire the stock of pany of similar name, reported d output and earnings in the art of 1916 and began June 1 dividends of 75 cents quarterly 100,000 shares. Later in the large quantity of tires which en shipped proved unsatisfac- nd readjustment of this business ently. Labor troubles then de- the output for a time, and it is that in the calendar year 1916 mpany failed to earn the full dividend requirement. The di- will meet on Jan. 25 to decide e or not to pay the regular divi- on March 1.

rine Boat.

—The Submarine Boat corpora- paying dividends of $1.50 quar- on its 764,680 shares of no par It has made public no reports the present corporation was late in 1915. It is supposed to ing large earnings, but is evi- dependent on war orders. The y may have large orders for rposes in times of peace or it ot. The stock is highly specu-

Answers.

Granville, Ill.—The Empire Tire bber company was formed as as a reorganization of the Em- bber and Tire. The latter was corporation and no reports of rations are available. There is, e, nothing on which to base an of the stock. Hupp common to be almost purely speculat-

L.—The Sequoyah Oil company clared a "regular monthly divi- of 1 per cent and ½ extra, pay- 20. It has never replied to for statements of past earn- and dividends. Without informa- that subject its stock is almost speculative.

D., Ottawa, Ill.—No official in- ion about the finances of the film company is available. The is purely speculative as far as

E., Waukegan, Ill.—Practically ge companies pay dividends by checks to stockholders of rec- If stock is standing in your name ll receive all dividends declared.

—If the original owner of your certificate has indorsed it for r and if his signature is guar- by some bank or reputable broker egotiable.

R.—The St. Paul company pays nual dividends of 2½ per cent mon stock Sept. 1 and March 1.

J.—King Copper Mines stock is speculative.

The Backbone of Steel is MOLYBDENUM Steel Alloys Corp.

active issue has recently advanced

From 2½ to 7
Write for Circular No. 4

H. CLARKE
27 William St., N. Y.
Phone Broad 3083

delphia Newark

special reasons we strongly se the immediate purchase of

The Southern Oil & Transport Corp. Stock

sted on the New York Curb

particulars on application.

eonard Evitts & Co.
Standard Oil Arcade
New York City

DANFORTH
5% and 6%
arm Mortgages

conservative loans on producing farms in farming districts of the United States Jan. 15 describing some very attractive will be sent upon request.

G. DANFORTH & CO.
BANKERS
A. D. 1858 Washington, Illinois

Sealed Proposals

TMENT OF PUBLIC FINANCES, AD- TING DIVISION, NEW ORLEANS, LA. City Hall, February 3rd, 1917.

PUBLIC NOTICE

ity of New Orleans will sell by alternate proposals at 11 O'Clock A. M., Monday, Feb. 5th, 1917, seven hundred and fifty thou- ($750,000.00) dollars of Paving Certificates. pecifications and information will be furnished application to A. G. Ricks, Commissioner of Finances, Room 1, City Hall, New Orleans, LA.

A. G. RICKS,
COMMISSIONER OF PUBLIC FINANCES.

Butler, Small & Co.
(Chicago)
INDUSTRIAL FINANCING
Write if you wish to join PRIVATE SYNDICATE Earliest Organization Terms

AURER & HALL
ADJUSTERS OF
LOSSES FOR THE PEOPLE
W. Jackson Blvd. Tel. Wabash 4100

Midwest Refining Co.
Dividend No. 9.
vidend of $1.00 per share on the ou- capital stock of the Company has n declared, payable February 15, 1917, olders of record on January 31, 1917. ock transfer books do not close. CLARENCE E. TITUS, reasurer. Denver, Colorado.

Bond Sales Manager
highly trained security sales manager with nnections and valuable clients desires confi- communication with a conservative house ated in New York and western markets. Address T M 180, Tribune.

NTED—Young man; experienced ock and bond bookkeeper. State and references. Address T P 61, ribune.

STUDEBAKERS ACQUIRE PLANT FOR ASSEMBLING

Exchange Kansas City Property for Buildings Owned by the Staver Company.

There were filed for record yesterday 21 transfers, distributed as follows:

Algers Park..	4	Stickney	4
Lake View ..	2	South town..	5
Jefferson	28	Hyde Park ..	20
North town..	8	West town ..	55
Lake.....	30	Outside towns.	37
Calumet	5	Torrens sys'm.	21
Norwood Park.	1		

Real Estate Transfers.

A big deal in manufacturing property whereby the Studebaker corporation acquired the plant of the Staver Carriage company at Seventy-sixth and Wallace streets, and an important transaction in the Union stockyards, involving the construction of a modern packing plant and cold storage warehouses by Guggenheim Bros., featured yesterday's real estate market news.

The Studebakers acquired the Staver company's plant, valued at $300,000, in exchange for a nine story warehouse in Kansas City, also valued at $300,000.

Good Switching Facilities.

The Staver plant has a north frontage of 422 feet on Seventy-sixth street, a west frontage of 600 feet abutting the Chicago and Western Indiana railroad right of way, and a south frontage of right of way, and a south frontage of 203,822 feet, making a total area of 203,822 square feet, or 4.67 acres. The property has a private switch track connecting with the Belt line and the Rock Island road, and has the best of switching facilities. The property is improved with ten brick buildings, varying in height from two to five stories. It will be used by the Studebaker corporation as an assembling plant for their automobile business.

The Kansas City property which has been acquired by the Staver company is located at the northeast corner of Thirteenth and Hickory streets, and is improved with a nine story building, now occupied by the Studebakers by their Kansas City horse drawn vehicle department, and they have taken a ten year lease at an aggregate net term rental of $150,000.

Albert H. Wetten & Co. represented the Studebaker corporation and John F. Wallace & Co. the Staver company. Wilson, Moore & McIlvaine and Bulkley, More & Tallmadge attended to the legal details.

Stockyards Deal.

The stockyards deal was the purchase by Guggenheim Bros. from the Garden City Wrecking and Lumber company of their yard, which is bounded by Forty-sixth, Forty-seventh, Bishop street, and the Chicago Junction railroad right of way. The tract contains 178,000 square feet, and while a nominal consideration is given, it is stated the actual figure was $250,000. It is stated that work will be begun on the proposed building as soon as the weather permits, but no figures are obtainable as to its probable cost. Petrilek Bros. & Co. and R. Theiner & Co. were the brokers, while the legal details were handled by H. C. Levinson of Smith, Fake, Levinson & Hoffman for the purchasing company, and Charles Weinfeld of Schuyler & Weinfeld represented the seller.

The six apartment building at 4751-53 North Paulina street, between Leland and Lawrence avenues, has been sold by Matteson & Tagney to Ford U. Malmin for a reported consideration of $35,000, subject to an incumbrance of $10,000.

Flat Changes Hands.

Record was made of the sale by P. J. Bassett, Blanche Zippert taking title, of the new 21 apartment building at Reba street and Elmwood avenue, Evanston, lot 100x150 feet, the consideration being nominal, subject to an incumbrance of $58,000.

There also was filed for record the sale of the apartment property at the northeast corner of Harding avenue and Rosce street, lot 68x123 feet, by Bertha Johnson to Edward C. Oakes, the consideration being nominal, subject to an incumbrance of $20,900.

In what is thought to be a formal transaction, made a matter of record yesterday, E. A. Fargo transferred to his partner, Arthur A. Phelps, the factory property at 1701-07 North Robey street, between Wabansia and St. Paul avenues, with 121x96 feet of ground, south front, for a stated consideration of $68,649.

Magnolia Avenue Sale.

The six apartment building at 4426-28 Magnolia avenue, between Sunnyside and Montrose avenues, lot 50x144 feet, east front, has been sold by Isador M. Marshall to Reesie A. Taylor, consideration nominal, subject to an incumbrance of $47,500, but the property is said to have been held at $57,500. Lamont & Clasen were the brokers.

Malooly & Co. have sold for John A. Jameson and Alice E. Bates to Charles R. Kneen the 70x125 feet of vacant at 1907-13 East Sixty-ninth place for a reported consideration of $4,750. It is stated the purchaser will improve with a nine flat building, to cost about $30,000. Pistke & Grosby have sold for Alfred Nelson to Elfrieda Reichman the high grade three apartment building at 639 Wrightwood avenue for a reported consideration of $15,500.

The property in Ashland avenue 154 feet north of Milwaukee avenue, lot 24x125 feet, west front, with business improvements, has been conveyed by Max Nidel to A. Balcerzak for an expressed consideration of $19,000.

Harry H. Blum purchased from John Breitenstein, the builder, the six flat building with 50x125 feet of ground at 4725-27 Vincennes avenue for a reported consideration of $30,000, subject to an incumbrance of $16,000. Isadore Whitemore was the broker.

Fire Fighters of Illinois Attend Annual Convention

Bushnell, Ill., Jan. 10.—Several hundred firemen representing departments all over the state were in attendance here today at the second day's session of the convention of the Illinois State Firemen's association, which opened here yesterday. Officers will be elected tomorrow, the convention concluding with a ball in the evening.

Building Permits.

Gordon-ter., 721; 3 and 1 story tile addition; Dr. George N. Pratt, 721 Gordon-ter.; Mundie & Jensen, arch.; McCall Co., mason; D. W. James, carp. ..... $ 1,800

E. 69th-st., 1425; 3 story brick flats; Cour & Williams, 7459 Bischh-av.; Hugo Schmidt, arch.; owner is mason and carp 19,000

W. 39th-st., 1511-21; 1 story steel car shed; J. W. Topt, 3701 S. Ashland-av.; H. S. Foy, arch; W. W. Sprouse, mason and carp 15,000

N. Kildare-av., 3417; 2 story brick; P. F. Mueller, 3535 Lemoyne-av.; T. J. Reynerson, arch.; Val Watso, mason; owner is carp 6,500

W. 107th-st., 2110; 1 story brick residence; W. H. Fowkes, 514 W. 72d-st.; L. V. Teesdale, arch.; Lindstrom & Osterholm, mason; Frank Anderson, carp 5,000

S. Morgan-st., 7915; 2 story brick flat and garage; Gertrude Anderson, 8035 Elizabeth-st.; A. G. Lund, arch.; A. Johnson, mason; E. Anderson, carp 5,500

S. Troy-st., 4524; 2 story brick residence; Frank Gwiazdzinski, 4526 S. Troy-st.; W. G. Kohfeldt, arch.; Joseph Norcsewski, mason; owner carp 5,000

PRODUCE MARKETS.

EGGS.

CHICAGO, Jan. 10.—Fresh eggs were steady and cold storage lots higher. Receipts, 7,633 cases. Quotations:

Firsts	40@41c	Checks	25@28c
Ordinary firsts.	35@36c	Storage—	
Miscellaneous, cases		Firsts	34½c
returned ...	32@36½c	Extras	35c
Do. cases included	32@40c	Extras—	
Dirties	27@29c	Cartons	40c
		Firsts	36c

NEW YORK, Jan. 10.—EGGS—Irregular; receipts, 2,825. Fresh gathered, extra firsts, 52c; firsts, 50@51c; refrigerator, seconds to firsts, 35½@37½c; nearby hennery whites, fine to fancy, 50@57c; nearby hennery browns, 54@58c.

BUTTER.

CHICAGO, Jan. 10.—Prices were lowered ½c per lb. Trade quiet. Receipts, 7,759 tubs. Quotations:

Extras	38½c	Extra to grocers—	
Extra firsts...	37@37½c	Tubs	40c
Firsts	34@35½c	Prints	41c
Seconds	32@33½c	Pkg. stock ...	28@28½c

NEW YORK, Jan. 10.—BUTTER—Steady; receipts, 6,040. Firsts, 41½@42c; creamery extras [92 score], 39½c; firsts, 36@38½c; seconds, 34½@35½c.

CHEESE.

CHICAGO, Jan. 10.—Trade quiet and market steady. Quotations:

Young Americas...	24c	Daisies	24½c
Twins	23c	Limburger	23@24c
Longhorns	24½c	Brick	23@23c
Double daisies ...	24c	Swiss	30@35c

NEW YORK, Jan. 10.—CHEESE—Steady; receipts, 634 boxes; state, held specials, 24½@ 24½c; do, average fancy, 23¾@24c.

POULTRY.

CHICAGO, Jan. 10.—Live spring chickens were 1c lower and fowls ½c lower. Receipts, 6 cars and 886 coops. Quotations:

Live—		Dressed—	
Turkeys	23c	Turkeys	30c
Fowls	18c	Fowls	19c
Stags	18c	Springs	19½c
Roosters	13c	Ducks	20c
Ducks	15c	Geese	18c
Geese	15c		

NEW YORK, Jan. 10.—POULTRY—Live irregular; chickens, 17@18c; fowls, 20@21c; turkeys, 20c. Dressed steady; chickens, 21@ 26c; fowls, 15@23c; turkeys, 30@32c.

VEGETABLES.

CHICAGO, Jan. 10.—White Wisconsin potatoes sold 5@7c a bu higher. Receipts, 18 cars. Green vegetables steady. Quotations:

Beets, La., bris	$3.00@5.00	bu	$1.65@1.90
Carrots, La.	$3.00@5.00	String beans, bu	$1.50@4.00
Celery, Mich.	90c@$1.25	Tomatoes, Cubans ...	$3.50@4.25
Potatoes,		Onions, 60 lbs...	$3.00

FRUITS.

CHICAGO, Jan. 10.—Trade quiet and market steady. Quotations:

Apples, bris.	$4.00@6.00	cases	$2.25@2.75
Lemons, boxes	$4.50@5.50	Strawberries, bris	$7.50@9.00
Oranges, boxes, Fla.	$2.75@3.00	Strawberries, qt	20@35c
Grapefruit,			

VEALS.

50@70 lbs.....	13@14c	90@110 lbs...	15@15½c
70@90 lbs.....	14@14¼c	100@120 lbs...	16c

SOUTH WATER STREET BEEF.

	No. 1.	No. 2.	No. 3.
Ribs	20	15	10
Loins	20	18	12
Rounds	13	12	10
Chucks	12	11	8½
Plates	11	10	7½

COFFEE.

NEW YORK, Jan. 10.—The market for coffee futures was comparatively quiet today, with prices sagging off under local liquidation and a little trade selling. The opening was unchanged to 1 point higher, but there was very little support in evidence, and the unsettled ruling of other markets seemed to bring in increased offerings during the afternoon. There was also talk that higher ocean freight rates might attract a better supply of tonnage from Brazil on ship decline, which carried May off to 8.91c and September to 9.15c. The close was 3@5 points net lower. Sales were estimated at 27,500. January, 8.78c; February, 8.90c; March, 8.84c; April, 8.88c; May, 8.92c; June, 8.96c; July, 8.99c; August, 9.05c; September, 9.10c; October, 9.18c; November, 9.24c; December, 9.24c. Spot coffee steady; Rio 7s, 10c; Santos 4s, 11c. No fresh offers were reported in the cost and freight market, but it was said that a sale had been made late yesterday of 2,000 bags Santos 4s and 4a at 10.50c. London credits: The official cables reported an advance of 75 reis at Rio. The Santos spot market was unchanged, with futures reported 25@50 reis lower. Receipts at the ports of entry, 14,000 bags for New Orleans, Brazilian port receipts 42,000 bags; Jundiahy, 18,000.

DRY GOODS.

NEW YORK, Jan. 10.—Cotton goods and yarns were steadier today, with trade quiet. Hosiery prices named on staple goods for fall, 1917, were from 50 to 60 per cent higher than a year ago. An unusual attendance of buyers was reported in the markets for this time of the year.

NEW INCORPORATIONS.

The following applications for incorporation were filed yesterday in the office of Secretary of State Emmerson at Springfield:

Chicago Glass Specialty works, Chicago; capital, $25,000; incorporators, Charles Yamnicky, Albert G. Lauesen, Frank B. Yamnicky.

Chicago Yarn Processing company, Chicago; capital, $2,000; incorporators, Edward Friedler, Fred Friedlander, Sanforette Friedlander.

Rockford Central Auto company, Rockford; capital, $2,500; incorporators, Herbert H. Towne, Ida M. Towne, Frank A. Hickner.

Dyno Utilities Manufacturing company, Chicago; capital, $5,000; incorporators, Eugene A. Marx, Nelson C. Newell, Max Clamons Marx.

The Erin Oil and Gas company, Bridgeport; capital, $50,000; incorporators, W. W. Donnell, Henry McNamar, Wallis L. Black.

Feldman-Salzman company, Chicago; capital, $5,000; incorporators, J. Feldman, M. Feldman, Edward W. Salzman.

Imperial Film company, Chicago; capital, $1,000; incorporators, Edmond W. Fotie, William Dreifus, Laurence B. Jacobs.

Land Registration Publishing company, Chicago; capital, $5,000; incorporators, Herbert Berger, Charles A. Scott, James V. Cunningham.

The Lincoln Sand and Gravel company, Lincoln; capital, $178,000; incorporators, V. O. Johnston, E. G. Johnston, J. C. Brandt.

Norman Laundry and Dry Cleaning company, Decatur; capital, $15,500; incorporators, Frederick Norman, Lorell L. Sober, Nellie D. Sober.

Park Manor Mill company, Chicago; capital, $2,500; incorporators, Walter A. Sweitzer, A. N. Lustig, Harry J. Munns.

CHANGES.

Up-Town Market company, Chicago; name changed to H. W. Foege Market.

Clough Heating company, Quincy; capital stock increased from $2,500 to $7,500.

Alton Gas and Electric company, Chicago; capital stock increased company, $20,000 to $575,000.

Hamilton Overall company, Chicago; name changed to Hamilton Glove company.

TERMS OF SUBSCRIPTION OF THE TRIBUNE.

Orders for mail subscriptions must be accompanied by remittance to cover.

Postage paid in the United States (outside of Chicago and suburbs), Canada, and Mexico.

Daily, without Sunday, one year, $4.00; six months, $2.00; three months, $1.25; two months, $1.00; one month, 50 cents.

Daily, with Sunday, one year, $6.50; six months, $3.25; three months, $2.00; one month, 75 cents.

Sunday only, one year, $2.50; one month, 25 cents.

Canadian subscribers ordering the Sunday edition without the daily are charged 20 cents a month extra for postage. Give postoffice address in full, including county and state. Remit by express money order, draft, or registered letter, at our risk, to The Tribune Company, publisher.

CITY RATES.

Daily only, per month.....			$ .30
Daily and Sunday, per month.....			.35
Sunday only, per month.....			.10

NEW YORK—280 FIFTH AVENUE.
WASHINGTON—40 WYATT BUILDING.
SAN FRANCISCO—742 MARKET STREET.
LONDON—6 REGENT STREET, S. W.
BUENOS AIRES—LAVALLE 941.

INDEX TO CLASSIFIED ADVERTISEMENTS.

	Page.	Col.
ARTS AND ANTIQUES	19	
AUCTION SALES	19	
AUTOMOBILES	22	
GASOLINE	22	
ELECTRICCO	22	
MOTOR TRUCKS	22	
AUTO SUPPLIES, ACCESSORIES	22	
AUTOMOBILES WANTED	22	
BARTER AND EXCHANGE	19	
BICYCLES AND MOTORCYCLES	22	
BILLIARDS AND BOWLING	20	
BOARD AND LODGING	20	
BOARD WANTED	20	
BOATS, YACHTS, ETC.	19	
BUILDING MATERIAL	21	
BUSINESS CARDS	19	
BUSINESS CHANCES	22	
BUSINESS PERSONALS	19	
CAMERAS, KODAKS, ETC.	22	
CASTOFF CLOTHING	20	
CEMETERIES	18	
CLEANERS AND DYERS	20	
CLOTHING, FURS, ETC.	20	
CLUB & ASSN. MEMBERSHIPS	19	
DANCING SCHOOLS	22	
DETECTIVE AGENCIES	19	
DOGS, BIRDS, POULTRY, ETC.	19	
DRESSMAKING & MILLINERY	19	
FINANCIAL	21	
FURNACES	19	
GARAGES	22	
HELP WANTED—MALE	17	
HELP WANTED—MALE	18	
HELP WANTED—FEMALE	13	
HELP WANTED—FEMALE	19	
HORSES AND CARRIAGES	19	
HOTELS	20	
HOUSEHOLD GOODS	22	
HOUSEHOLD GOODS WANTED	22	
INSTRUCTION	22	
JEWELRY, WATCHES, ETC.	21	
LAND INFORMATION	21	
LAW AND COLLECTIONS	19	
LEASEHOLDS	22	
LIGHT & HEAVY MANUF'G	19	
LOST AND FOUND	19	
MACHINERY AND TOOLS	19	
MISCELLANEOUS	22	
MORTGAGES	21	
MOTORCYCLES & BICYCLES	22	
MOTOR TRUCKS TO RENT	22	
MUSICAL AND DRAMATIC	22	
MUSICAL INSTRUMENTS	22	
OFFICE DEVICES	22	
PARTNERS WANTED	22	
PATENTS, PATENT ATTORNEYS	19	
PERSONAL	19	
PERSONAL PROPERTY LOANS	21	
PRINT'G, ENGRAV'G, BIND'G	19	
PRINT'G MACH'Y & SUPPLIES	19	
PLUMB'G & LIGHT FIXTURES	22	
REAL ESTATE—CENTRAL	21	
APARTMTS.—SOUTH SIDE	21	
APARTMTS.—NORTH SIDE	21	
APARTMTS.—NORTHWEST	21	
APARTMTS.—WEST SIDE	21	
BUSINESS PPTY—SOUTH SIDE	21	
BUSINESS PPTY—SOUTHWEST	21	
BUSINESS PPTY—NORTHWEST	21	
BUSINESS PPTY—N'RTH SIDE	21	
HOUSES—SOUTH SIDE	21	
HOUSES—SOUTHWEST	21	
HOUSES—NORTH SIDE	21	
HOUSES—NORTHWEST	21	
VACANT—SOUTH SIDE	21	
VACANT—NORTH SIDE	21	
VACANT—NORTHWEST	21	
VACANT—WEST SIDE	21	
MNFG. PPTY	21	
SUBN—OAK PARK, AUSTIN	21	
SUBURBAN—SOUTH	21	
SUBURBAN—SOUTHWEST	21	
SUBURBAN—NORTH	21	
SUBURBAN—NORTHWEST	21	
SUBURBAN—WEST	21	
ACRE PROPERTY	21	
OTHER CITIES	21	
FARM LANDS	21	
CATTLE RANCHES	21	
MISCELLANEOUS	21	
REAL ESTATE WANTED	21	
REAL ESTATE TO EXCHANGE	21	
REAL ESTATE LOANS	21	
ROOFING	20	
SAFES	19	
SITUATIONS WANTED—MALE	17	
SITUATIONS WANTED—FEMALE	17	
SPORTING GOODS	21	
STEAMSHIP LINES	22	
STOCKS AND BONDS	21	
STORE AND OFFICE FIXTURES	19	
STOVES	22	
TALKING MACHINES	21	
TO RENT—ROOMS	19	
TO RENT—HOUSEK'P'G RMS.	20	
TO RENT—HOUSES	20	
TO RENT—FURNISHED HOUSES	20	
TO RENT—FLATS	20	
TO RENT—FURNISHED FLATS	20	
TO RENT—STORES	20	
TO RENT—OFFICES & STUDIOS	20	
TO RENT—FLOORS AND LOFTS	20	
TO RENT—MFG. PROPERTY	20	
TO RENT—BUILDINGS	20	
TO RENT—FARMS	20	
TO RENT—HOTELS	20	
TO RENT—HALLS	20	
TO RENT—MISCELLANEOUS	20	
TRADE SCHOOLS—MALE	18	
TRADE SCHOOLS—FEMALE	19	
TYPEWRITERS AND SUPPLIES	21	
WANTED—TO RENT—ROOMS	20	
WANTED—HOUSES	20	
WANTED—FLATS	20	
WANTED—STORES & OFFICES	20	
WANTED—TO RENT—FARMS	20	
WANTED—TO RENT—MFG.	20	

OFFICIAL WEATHER REPORT.

Place of observation. Jan. 10, 1917. 7:00 p. m., Central time.

	Temp.	Highest today.	Lowest last night.	State of weather.	Wind.	Rainfall in preceding 24 hours.
Eastern states—						
Albany	42	34	Fair	N.W.	10	...
Atlanta	54	64	46	Clear	W.	14	...
Boston	40	46	38	Clear	S.W.	14	.02
Buffalo	30	36	26	Cloudy	N.E.	14	.52
Charleston	58	62	48	Rain	S.W.	...	...
New York	44	48	36	Cloudy	W.	22	...
Philadelphia	46	52	36	Snow	W.	...	...
Philadelphia	50	50	38	Cloudy	N.W.	12	...
Pittsburgh	34	40	28	Cloudy	N.W.	20	.01
Raleigh	54	60	40	Clear	N.W.	6	...
Washington	48	56	36	Cloudy	N.W.	16	...
Gulf states—							
Abilene	50	58	48	Clear	N.	...	...
Amarillo	40	48	34	Clear	N.E.	...	...
El Paso	54	58	40	Fair	W.	...	...
Galveston	58	64	60	Clear	N.	14	...
Jacksonville	68	74	58	Fair	S.W.	20	.02
Miami	66	76	60	Clear	S.W.	...	...
Mobile	66	76	62	Clear	N.W.	20	...
Montgomery	60	66	52	Clear	N.W.	12	...
New Orleans	68	76	64	Clear	N.W.	12	...
San Antonio	62	68	62	Clear	N.E.	14	...
Shreveport	56	64	48	Clear	N.W.	14	...
Tampa	68	72	62	Cloudy	S.W.	12	...
Vicksburg	62	68	Clear	N.W.	20	...
East central states—						
Alpena	4	6	4	Snow	W.	...	.02
Cairo	40	50	30	Cloudy	N.W.	10	...
Chicago	37	41	31	Snow	N.W.	32	.42
Cincinnati	40	42	32	Snow	N.E.	...	.02
Cleveland	34	36	28	Snow	W.	...	.02
Detroit	16	24	24	Cloudy	N.	14	.36
Escanaba	8	10	4	Clear	N.	...	...
Evansville	34	44	30	Snow	W.	16	.02
Fort Wayne	30	32	32	Snow	N.	10	.01
Grand Haven	10	16	16	Cloudy	N.	12	.20
Grand Rapids	12	16	10	Cloudy	N.E.	...	.08
Green Bay	10	14	12	Fair	S.W.	...	.08
Indianapolis	30	38	28	Snow	W.	16	.01
Madison	14	22	12	Snow	N.W.	10	.08
Marquette	4	12	12	Clear	W.	...	.06
Memphis	44	56	50	Fair	N.W.	20	...
Milwaukee	34	36	30	Snow	N.W.	14	.24
Nashville	38	52	50	Clear	W.	10	...
Peoria	28	34	32	Snow	W.	16	...
Sault Ste. Marie	0	2	12	Clear	N.E.	...	.02
Springfield, Ill.	24	36	28	Snow	N.W.	12	.02
West central states—							
Bismarck	2	6	0	Clear	N.W.	...	.01
Charles City	2	16	18	Clear	N.W.	12	.01
Concordia	30	34	32	Snow	N.W.	18	...
Davenport	18	34	32	Snow	N.W.	20	...
Des Moines	12	36	34	Clear	N.W.	20	...
Devils Lake	2	6	0	Clear	N.W.	10	.01
Dodge	36	45	28	Clear	N.W.	...	...
Dubuque	14	24	24	Clear	N.W.	16	.02
Duluth	2	4	2	Clear	N.W.	18	.06
Fargo	4	8	8	Clear	N.W.	...	...
Kansas City	26	40	38	Clear	N.W.	18	...
Keokuk	28	36	34	Clear	N.W.	14	...
Little Rock	46	58	44	Clear	N.W.	24	...
Moorhead	2	2	10	Clear	N.W.	10	.02
North Platte	30	38	34	Clear	N.	...	...
Oklahoma	40	52	42	Clear	N.	16	...
Omaha	16	34	34	Clear	N.W.	20	...
Pierre	24	34	28	Clear	N.W.	14	...
Sioux City	12	16	28	Clear	N.W.	14	.02
St. Louis	34	42	40	Cloudy	N.W.	28	...
Wichita	34	40	10	Clear	N.W.	16	.01
Springfield, Mo.	30	40	40	Fair	N.W.	30	...
Wichita	34	40	10	Clear	N.	...	...
Williston	10	14	6	Snow	E.	...	...
Mountain states—							
Boise	34	34	22	Clear	S.E.	...	...
Cheyenne	32	42	26	Clear	N.W.	...	...
Denver	40	50	30	Clear	N.W.	...	...
Havre	12	22	16	Cloudy	N.E.	...	...
Helena	42	44	36	Cloudy	S.E.	...	...
Kender	26	34	26	Clear	W.	...	...
Miles City	28	34	28	Fair	S.E.	...	...
Phoenix	60	68	38	Clear	W.	...	...
Pocatello	30	34	28	Clear	S.	...	...
Salt Lake City	32	36	16	Clear	S.E.	...	...
Santa Fe	34	46	28	Clear	S.W.	...	...
Sheridan	24	36	28	Clear	S.	...	...
Tillowstone Pk.	22	28	12	Clear	S.W.	10	...
Pacific states—							
Fresno	42	44	34	Clear	N.W.	...	...
Los Angeles	46	70	54	Clear	S.W.	...	...
Portland, Ore.	38	44	34	Fair	W.	...	...
Sacramento	36	58	30	Cloudy	N.W.	...	...
San Francisco	50	56	44	Cloudy	W.	...	...
San Diego	48	64	50	Clear	S.W.	10	...
Seattle	36	38	36	Cloudy	N.E.	...	...
Walla Walla	48	54	40	Clear	N.	...	...
Canadian—							
Battleford	6	8	4	Cloudy	S.E.	20	.12
Calgary	30	40	16	Clear	N.W.	...	...
Edmonton	28	34	14	Cloudy	W.	16	...
Medicine Hat	34	38	10	Fair	S.	...	...
Montreal	6	12	8	Snow	N.	18	.24
Quebec	2	12	10	Cloudy	N.W.	8	...
Toronto	32	34	12	Clear	N.W.	...	...
Winnipeg	20	18	20	Clear	N.W.	...	...

SITUATIONS WANTED—MALE.

Bookkeepers and Clerks.

SITUATION WTD—CASHIER AND OFFICE manager; with tact and initiative, capable systematizing and taking entire charge; thoroughly reliable; good personality; over six years with last employer; age 30; married; ref. and bond. Address T 686, Tribune.

SITUATION WTD — IN A REAL ESTATE office young man with several years' office experience as cashier; bookkeeper, and adjuster; has had a legal education; would like to learn real estate business. Address B 886, Tribune.

BOOKKEEPER.

capable of filling position as cashier, correspondent, office manager, handle help; best of experience. Address A 340, Tribune.

SITUATION WTD—FIRST CLASS BOOKkeeper with accounting, cost, and perpetual inventory experience. Can furnish best of references. Want good live firm. Now employed. Address C 76, Tribune.

SITUATION WTD—BY YOUNG MAN, AGE 28, as bookkeeper and general office man; well experienced in safeguard system of bookkeeping; now employed; references. Address C 219, Tribune.

SITUATION WTD—YOUNG MAN, 24, PREF. can handle correspondence; rapid and accurate at figures; can use typewriter; refs. Address Y 515, Tribune.

SITUATION WTD—COMPETENT OFFICE man, 10 yrs.' exp. in installment furniture business; familiar with credits and collections. Take charge. Best refs. Will leave city. Address C 215, Tribune.

SITUATION WTD—YOUNG MAN, 20 YRS. of age, thoroughly experienced along mortgage banking, desires to make connection with concern offering future. Address C 296, Tribune.

SITUATION WTD—BKKPR., CASHIER, and gen. office man; 16 years' exp., 10 yrs. last employer; executive ability; good reference. Address Y 341, Tribune.

SITUATION WTD—YOUNG MAN, 24, with loop office 4 years present employer. References. Address B 320, Tribune.

SITUATION WTD—H. S. GRAD., 21, EXP. CLERK, COLL. OR SALESMAN WITH BOND. PH. MONT. 277.

SITUATION WTD—OFFICE MAN, BKPR., cashier; age 26; 9 years' exp.; now employed; refs.; sal. $100. Address A 114, Tribune.

SITUATION WTD—BOOKKPR., ACCT., young, familiar with financial statements, 5 years' general office exp.; no objection to travel. Address S 212, Tribune.

SITUATION WTD—GEN. OFFICE MAN; bkkpr.

WANTED—MALE HELP.
Stores and Offices.

ASSISTANT BOOKKEEPER — STATE AGE and experience; salary $12. Address D 206, Tribune.

AUDITOR.

Must have executive ability and several years' experience; permanent position with good salary with large manufacturing company; easy to right man; state age, experience, and give former employers. Address T E 148, Tribune.

AUDITORS — 1 JUNIOR, $30; 2 SENIORS, $60. Room 11 Drovers Bk. Bldg.

BANK BOOKKEEPER—YOUNG MAN who is desirous of securing position with stock and bond house; state age, experience, and salary. Address T P 61, Tribune.

BLANKET SALESMEN.

Bright young salesmen who have had experience selling blankets and kindred lines can secure immediate employment.

Apply 9th Floor, Retail.
CARSON PIRIE SCOTT & CO.

BOOKKEEPER — EXPERIENCED, ACCURATE and neat penman; good opportunity for advancement; salary $15. Address A 556, Tribune.

BOOKKEEPER—WHOLESALE BUTTER & egg house, downtown; state age, experience, nationality, and salary expected; permanent; good prospects. Address T P 200, Tribune.

BOOKKEEPER AND STENOGRAPHER—Young man, neat appearing; opportunity for advancement; salary to start, $50 mo. AUSTIN SAVINGS BANK, 4808 W. Chicago-av.

BOOKKEEPER—ONE CAPABLE OF BALancing business for past yr.; monthly. Apply eves. 608 Davis-st., Evanston.

BOOKKEEPER — FIRST CLASS, AS ASsistant in provision house; must be sober and industrious. Address T M 267, Tribune.

CLAIM CORRESPONDENTS

To handle freight and express claims; those with mail order experience preferred; state age, experience, and salary expected. Adress T D 222, Tribune.

CLERK—18 TO 23; MUST BE RAPID AND accurate at figures, and have good penman; we want an applicant who does not wish to be a clerk all his life; exceptional opportunity to learn a profitable business; state experience, education, and salary expected. Address S A 367, Tribune.

CLERK — FOR KEEPING STOCK ROOM records; must have had similar position with concern manufacturing automobile parts. Address S B 440, Tribune.

CLERK AND TYPIST—YOUNG MAN, 18 TO 20 years, neat appearance and good at figures; must be able to furnish bond; salary $55 month. Address S B 501, Tribune.

CLERICAL—QUALITY INSURANCE; MUST have experience on statistics. Give full details, experience, age, and salary desired. Address S B 556, Tribune.

CLOTHING AND FURNISHING GOODS Man—Experienced; must be all around man; steady position to right party. Address, with full particulars and reference, L. ROSENTHAL, Manistique, Mich.

COLLECTOR—YOUNG MAN, 18-22 YEARS of age, fair education, for mercantile agency; bond required. Address O F 222, Tribune.

DAY CLERK — HOTEL; MA NOVER 85; must be sober; ref.; state last employer; strictly confidential. Address D 288, Tribune.

DEPARTMENT STORE ADVERTISING MANAGER WANTS AN ASSISTANT FOR 3 MONTHS.

Great chance for some live young man to gain experience. Must have marking knowledge of type, display, plan illustrations, and write common sense copy. Address T D 81, Tribune.

DRY GOODS CLERKS—ACTIVE YOUNG men experienced in measuring and cutting piece goods; retail experience preferred.

SEARS, ROEBUCK & CO.

Boys.

BOYS—15 AND 16 YRS. old, for various office positions; an unusual opportunity to become connected with one of the largest and fastest growing companies in the city; excellent surroundings and working conditions; an educational bureau maintained to prepare boys for better positions.

Apply
CHICAGO TELEPHONE CO.,
220 W. Washington-st.

HILLMAN'S

Want ledger clerk; State-st. or bank experience preferred; for credit office; permanent position. Apply at superintendent's office, 4th floor.

State and Washington-sts.

HOTEL AUDITOR—FOR MODERN 300 RM. hotel at Waco, Tex.; exceptional opportunity for advancement to right party; must have hotel experience; pleasing personality and be able to assist in the management; salary $100 to $125 per month, including room and meals. Apply or phone between 9 and 10 a. m. Thursday, C. A. BOHLMAN, 209 W. Randolph-st. Phone Franklin 5102.

IF YOU ARE A YOUNG MAN, ABOUT 25, of long hours and willing to take a reasonable salary while learning, we can offer you the opportunity for which you are looking. In reply, state age, experience, education, and salary. Our location near Lake and Kedzie-av. Address S A 378, Tribune.

LEDGERMAN—MUST BE ACTIVE AND energetic, a good, fast penman, and accurate at figures; reply in own ordinary handwriting; typewritten applications will not be considered; give age, references, and salary desired; replies will be held strictly confidential if requested. Address T P 71, Tribune.

LEDGER CLERK—YOUNG MAN, NOT over 26; must be correct in postings and extensions; only those who desire steady position need apply; state salary, experience, and references. Address T P 75, Tribune.

LEDGER CLERK—WITH KNOWLEDGE OF bookkeeping; good penman. Swedish Produce Co., 657 W. Lake-st.

MAN—ADVERTISING AGENCY WANTS INtelligent young man, one with college education preferred, through but essential, who wishes to learn the business from the checking room up. Address by letter only, J. F. M., Room 1321 Peoples Gas Bldg.

WANTED—MALE HELP.
Stores and Offices.

MEN.

We can place a few young men in our merchandise divisions, filling orders and keeping stock. There are also a few openings on the packing floor.

APPLY AT ONCE.

MONTGOMERY WARD & CO
Chicago-av. and Larrabee-st.

MEN—TWO FOREIGN SPEAKING, TO work with me on proposition that will bring you big income during your spare time; men who have the requisite experience in commercial accounting and business to fit themselves for such a position. State experience and give references. Address B 305, Tribune.

MILEAGE CLERK—EXPERIENCED FOR general office of private car line. Address T D 145, Tribune.

MILLINERY CHECKER—25-30 YEARS OF age; state salary, experience, references; good opportunity for right man. Address T P 68, Tribune.

OFFICE CLERK—YOUNG MAN; MUST BE quick and accurate at figures; initial salary $75; state age and experience. Address S A 398, Tribune.

SENIOR ACCOUNTANT—FOR OLD, RELiable certified public accounting firm; state age, experience with other accounting firms, references, salary, whether married or single. Address F X 49, Tribune.

SHIPPING CLERK—EXPERIENCED. APply MR. FORD, 415 No. Green-st.

SHOE MAN—FIRST CLASS, ALL AROUND; one who has had small town experience; man must be honest, sober, and industrious, and capable of knowing the wants of a department; for a town of 14,000 inhabitants in Michigan. Apply with references and state salary. Address H M 46, Tribune.

STENOGRAPHER AND FIRST AID MAN—Prefer one who has handled industrial accident reports and details to connect with large factory on Southwest Side. State age, education, experience and wages desired. Address S A 392 Tribune.

STENOGRAPHER—COMPETENT, EXPEricenced; permanent position; quiet part of city. Call or address Nature Cure Publishing Co., 526 S. Ashland-blvd.

STENOGRAPHER—YOUNG MAN, BEGINner, about 18 years, for large corporation on Northwest Side. Address D 300, Tribune.

STENOGRAPHER — YOUNG MAN BEGINner. Apply employment department, Crane Co., Kedzie-av. and 40th-st.

STENOGRAPHER AND BOOKKEEPER—North Side manufacturing concern; good salary. Address Y 141, Tribune.

STOCKKEEPER—STRONG YOUNG MAN, 18 TO 20 YEARS OF AGE; GOOD PAY. APPLY 133 S. STATE-ST.

STOCK CLERK — YOUNG MAN FOR wholesale paper house to keep records; experienced preferred; good opportunity for advancement. Address S B 477, Tribune.

Boys.

BOY—FOR GENERAL OFFICE WORK; GOOD chance for advancement. Room 310, 1834 Fullerton-av.

BOY—GENERAL OFFICE WORK; GOOD future. Armour's Soaps Works, 31st and Benson-sts.

BOY—FOR OFFICE; NEAT APPEARING boy, 16 years of age; $6 per week. Apply WELSBACH CO., 223 Franklin-st., 3d fl.

BOY OF GENERAL BRIGHT ACTIVE ERrand; 14 to 17 years of age; good chance for promotion. 835 Fullerton-av.

BOYS—OVER 16 YEARS OLD. H. G. SAAL Co., 4410 Ravenswood-av.

BOY—OFFICE; AMERICAN WHIP CO., Rm. 307, 13 N. Market-st.

BOY—OFFICE; 16 YRS. OLD. 614 S. HAlsted, between 10 and noon.

BOY 14 YEARS. APPLY 28 N. DEARborn.

BOY—ERRAND, GOOD. 223 W. JACKSON, Room 1114.

BOY—STRONG, FOR ERRANDS AND stock room. 2011 Michigan.

BOYS—RAILROAD WORK IS FASCINATing and offers unusual opportunities; large railroad wants bright, clean cut, American boy; $20 per month to start; give full particulars, age, education, height, weight, and state nationality of parents. Address D 210, Tribune.

BOY—HIGH GRADE, OF GOOD APPEARance and education, in executive's office; splendid opportunity for right boy; state age and experience fully. Address S A 322, Tribune.

BOYS—14 TO 17 YEARS OLD, WITH AT least grammar school education; excellent opportunity to learn our business.
SWIFT & CO., GENERAL OFFICE, Union Stockyards.

BOY—CLEAN HABITS, FAIR EDUCAtion, 16 to 18 years, for light messenger service; moderate starting salary; opportunity for advancement. Apply to MR. TAWSON 4046 S. Michigan-av.

BOYS — OFFICE, BETWEEN 16 AND 18 yrs. of age; must be grammar school graduates. Apply employment department, Crane Co., Kedzie-av. and 40th-st.

BOY—BRIGHT, 15 TO 18, TO LEARN AUtomobile repair work and run errands; must live on South Side. Motor Car Service Co., 524 E. 35th-st.

BOYS—MUST BE OVER 16 YEARS OLD, neat in appearance, and wide awake; good opening for intelligent boys and good salary. ARMOUR & CO., U. S. Yards.

BOY—GENERAL OFFICE AND ERRANDS, for downtown wholesale house; state age, education, nationality, and salary wanted. Address T P 79, Tribune.

BOYS—2, 17 TO 18 YEARS OLD, ACCUStomed to filing, in large wholesale house; $8 a week to start; must be good writers. Address T P 84, Tribune.

BOY — FOR FILING AND GENERAL OFfice work. Apply Mr. Hogarth, 1134 Tribune Bldg.

BOYS—2, FOR GENERAL OFFICE WK.; good pay; good prospects. Stewart Warner Speedometer Co., 1628 Diversey-blvd.

BOY—BRIGHT, FOR ERRANDS AND OFfice work; chance for advancement. Room 1414, 5 N. Wabash-av.

BOYS—16 TO 18 YEARS, FOR FACTORY work. Chicago Curled Hair Co., 2201 S. Paulina-st.

BOY—OFFICE, 16, GOOD OPPORTUNITY, 47 Loew Victor Engine Co., N. Oakley and Goldsale-aves.

BOY—ABOUT 16 YEARS OLD, BRIGHT, bitious boy. Address S A 483, Tribune.

BOY—OFFICE, WELL APPEARING; $7; state particulars fully. Address T M 848, Tribune.

BOY—HUSTLER, TO RUN ERRANDS; A good chance for advancement. Apply 160 W. Jackson-blvd., Room 310.

BOY—GENERAL OFFICE WORK; GOOD future. Armour's Soaps Works, 31st and Benson-sts.

BOY—FOR OFFICE, NEAT APPEARING boy, 16 years of age; $6 per week. Apply WELSBACH CO., 223 Franklin-st., 3d fl.

BOY OF GENERAL BRIGHT ACTIVE ERrand; 14 to 17 years of age; good chance for promotion. 835 Fullerton-av.

BOYS—OVER 16 YEARS OLD. H. G. SAAL Co., 4410 Ravenswood-av.

BOY—OFFICE; AMERICAN WHIP CO., Rm. 307, 13 N. Market-st.

BOY—OFFICE; 16 YRS. OLD. 614 S. HAlsted, between 10 and noon.

BOY 14 YEARS. APPLY 28 N. DEARborn.

BOY—ERRAND, GOOD. 223 W. JACKSON, Room 1114.

BOY—STRONG, FOR ERRANDS AND stock room. 2011 Michigan.

BOYS AND YOUNG MEN—FOR POSITIONS in our merchandise, factory, and bindery departments.

SEARS, ROEBUCK & CO.

WANTED—MALE HELP.
Professions and Trades.

ADVERTISING MAN WITH EXECUTIVE ability and knowledge of technical advertising for department for the preparation of booklets, pamphlets, house organs, and other direct literature. Address F X 43, Tribune.

ARTIST—RETOUCHER; MAN CAPABLE of handling perspective drawing, wash drawing, retouching photos, also some designing and lettering; steady employment in clean, up-to-date surroundings; state salary expected. Apply S. F. BOWSER & CO., Fort Wayne, Ind.

ARTIST—EXPERIENCED IN MAKING sketches for lithographic reproduction; must be able to handle figure work. Designer of window display material desired. Also have opening for a first class letter man. J. E. FERGUSON, 1276 W. Third-st., Cleveland, O.

ARTISTS—HIGH GRADE ILLUSTRATORS, proficient in the use of pen and ink and color; permanent positions. TOBY RUBOVITS, 513 S. 5th-av.

AUTOMATIC SCREW MACHINE OPERAtors—Several 1st class Acme and R. & S. automatic operators; steady work; 45 cents per hour and bonus. Stewart-Warner Speedometer Corp., 1828 Diversey-pkwy.

AUTO MECHANIC—A1; STEADY WORK; good wages. Do not apply unless experienced. SIM E. 42d-st.

BATTERY REPAIRMAN—1ST CLASS, FOR Milwaukee, Apply Prestolite Co., 2613 Michigan-av.

BELT SANDER—HAND. STRAUBE PIANO Co., Hammond, Ind.

BENCH HANDS—MUST BE EXPERIENCED in assembling high speed machinery. Chicago Pump Co., 906 W. Lake.

BLOCKERS—ON MACHINES, REBLOCKing ladies' straw hats. National Hat Bleaching Co., 1 E. Adams-st.

BOY—BRIGHT, YOUNG, FOR APPRENtice trimming room; wholesale clothing house; paid while learning. Apply 2d fl. MONTGOMERY, SMAN & CO., 418 S. 5th-av.

BOILERMAKER—EXP. STEADY MAN; NO boomers need apply. 1720 17 A. La Salle.

BUILDING MAINTENANCE MAN OR ENgineer in town 100 miles from Chicago running on North Side; must understand boilers, motors, electrical apparatus, pumps, etc., and have experience in firing and janitor work; license required; experience as head janitor of large apartment building will help greatly. State your experience and wages expected. Address S B 552, Tribune.

CHAUFFEURS.

Any man who has ever worked for the Shaw or Yellow Cab Co. and is familiar with driving conditions in New York, apply 1006 S. Wabash-av.

CHAUFFEUR — STEADY JOB; ROOM, board, laundry, and $35 a month to start; references required. Address S A 387, Tribune.

CLEANER AND SPOTTER—POSITION OUT of town. Ready for right man. Phone at once. Oakland 2585.

COMPTOMETER REPAIRMAN — STATE what you know and salary desired. COMPTOMETER, Auctioneer of Adding Machines, 50 Church-st., New York.

COPY WRITERS—MEN WHO HAVE HAD experience in catalogue work; good salaries paid. Give particulars tersely. Address S A 379, Tribune.

CUTTER—TO ASSIST ON SKIRTS. GRABER BROS. CO., 1711 Ellen-st.

DENTIST—OPERATOR WITH ABILITY; must have good habits; write fully. DR. PETERSON, Peoria, Ill.

DRAFTSMEN.

Further additions are being made to the drafting force.

We can use men who have had experience in any of the following lines:

MACHINE DESIGNERS.
TOOL DESIGNERS.
TELEPHONE DRAFTSMEN.
GENERAL MECHANICAL OR ELECTRICAL DRAFTSMEN.

Apply in person or by letter.

Western Electric Co., Incor.,
48th-av. and 24th-st.

DRAFTSMAN — FOR DETAIL WORK ON centrifugal pumps; work; salary $50 to $60 per month, according to experience; state age and experience. Address H A 11, Tribune.

DRAFTSMEN—TWO, AT ONCE; ONE architectural and one mechanical; state price and experience. American Straw Board Co., Quincy, Illinois.

DRAFTSMAN — TRACER; STRUCTURAL steel; state age, salary, phone. Address S B 260, Tribune.

DRAFTSMEN—ELEVATING AND CONveying machinery; experienced. APPLY STEVENS-ADAMSON MFG. CO., Aurora, Ill.

ENGINE LATHE HANDS, J. & L. CHUCK AND BAR SCREW MACHINE OPERATORS. MUST BE FIRST CLASS PERMANENT WORK. DAY AND NIGHT JOBS. APPLY OR WRITE FULL PARTICULARS TO THE BUDA COMPANY, HARVEY, ILL. (CHICAGO SUBURB).

ENGINEER—DAY WORK; 12 HOURS; must be strictly temperate married man. State age, experience, and give references. Address T D 85, Tribune.

EXPERIENCED OPTICIAN.
APPLY SUPERINTENDENT'S OFFICE, 9th FLOOR.
MARSHALL FIELD & CO.,
RETAIL.

FEEDER OPERATORS — DEXTER AND Cross Automatic, nonunion; highest wages. Apply once. R. R. DONNELLEY & SONS CO., 731 Plymouth-ct.

FEEDERS—FOR GORDON AND UNIVERsal presses. TAPRELL, LOOMIS & CO., 727 Indiana-av.

FOREMAN—SCREW MACHINE DEPT.; automotic machines, capable of making up cams, and estimating jobs. Only experienced men need apply. Working conditions and opportunities good. Factory at Aston City, Ill. Apply city office. FRANK B. COOK CO., 326 W. Madison.

FOREMAN — A LARGE OUT OF TOWN concern wants experienced foreman and assistant foreman for vest shop; kindly state nationality, married or single, experience, and wages expected. Address H A 17, Tribune.

FOREMAN—FOUNDRY, ABOUT 35 YRS. old, American, at least 5 years' experience; state previous employment and salary expected. Address T D 83, Tribune.

FURRIER—YOUNG, BRIGHT, RAPID, IN shop; give age and full particulars; state wages and experience in answer. Address T 515, Tribune.

GORDON—EDISON.
RYAN & HART Co., 828 Federal-st.

HEADER MEN—FOR SINGLE AND DOUble blow headers. Champion Mfg. Co., 74th-st. and Kimbark-av.

IRON MARKER—FOR PLATE WORK; steady position to right man. Apply Chicago Bridge and Iron Works, 105th and Cage Brothers.

LATHE HANDS.

We have opportunities for capable men with several years' experience on lathe work; can read blue print, and able to use micrometer to perfection. Apply 9 to 10 a. m. ALBAUGH-DOVER CO., 3100 Marshall Blvd.

LUMBER INSPECTOR AND TALLY MAN—Must be able to take charge of small yard; state fully experience and salary expected. Address S B 300, Tribune.

MACHINIST—TO SET UP AND BREAK IN help; must have experience on very small and accurate work; state age, experience, and salary expected. Address S B 253, Tribune.

MACHINISTS—ALL AROUND, COMPEtent on jigs and tools; permanent positions. Apply 205 Blount-st., Evanston.

MAN — ONE GOOD ALL AROUND MAN who is capable of operating a punch press; good salary. Apply Steam Laundry and Dry Cleaning Plants, Broadford, Pa.

MAN—YOUNG, TO ASSIST IN ADVERTIS. dept. of technical journal; knowledge of proof reading required; state salary expected. Address S A 542, Tribune.

MAN—YOUNG, AT ONCE, TO MAKE AD. justments and minor repairs on high class office devices; should be mechanically inclined. Room 678, 208 S. La Salle-st.

WANTED—MALE HELP.
Professions and Trades.

MAN—ADVERTISING AGENCY WANTS young man with experience in some field of writing, as assistant copy writer. Quite an exceptional opportunity for a man who in the course of a year proves his ability. We want not so much a man with experience in advertising as one with analytical bent of mind and facility in writing. Address, by letter only, J. F. M., Room 1321 Peoples Gas Bldg.

MAN—YOUNG, ONE WHO HAS HAD EXperience in paint factory, laboratory, or similar work, to make up paint samples; would consider man with limited experience; good chance for right man; state age, experience, and salary expected. Address S A 548, Tribune.

MAN—HANDY IN MACHINE SHOP; STATE wages and experience. Address S A 557, Tribune.

MECHANICS NOTICE—FIRST CLASS MEchanics wanted for large manufacturing concern; boring mills, large and small lathes, planers, assemblers, bench and floor work, erecting and repair work; also want high class mechanics that can be had; 45c to 55c per hour to start with. All ground machinists can make 45c to 75c per hour in short time; steady work; 8 hour day; no labor trouble; business not dependent on war orders; only first class men need apply. Physical examination at our employment office. Apply in person or for further information communicate with Employment Department.
THE GOODYEAR TIRE AND RUBBER CO.,
Akron, O.

Professions and Trades.

MECHANIC—EXPERT ON GAS CARS, AT once; none but experts need apply. Phone Bdwy. 8673. Hollywood Garage Co., 5696 Broadway.

MECHANICAL DRAFTSMEN OVER 25 YRS. of age, who can detail from layouts; electrical experience not necessary; permanent positions and every chance for advancement offered to the right men. Address Chief Clerk Engineering Department, Westinghouse Electric & Mfg. Co., East Pittsburgh, Pa.

MEN—ARE YOU INTERESTED IN SPORTS, soccer, basket, or baseball? We have our own leagues of departmental teams and the winning team of each in the City league, all bona fide employes. We also want several more musicians. If you are interested and are a bench or machine toolmaker we can probably find a job for you. Address C. L. Haas, Sec. Wagner Electric Athletic Assn., St. Louis, Mo.

MAN—TO TAKE CHARGE OF BAKERY, one that understands turning out first class line of goods; must be clean and have system; good wages for the right person. Address S B 497, Tribune.

MOLDERS—STEEL, TO LEAVE TOWN; furnished; highest wages; state fully qualifications and experience; phone number. Address Y 456, Tribune.

OPERATORS — EXPERIenced on high class ready to wear coats and suits. Apply at once, 4th floor, 616 South Michigan.

PIANO POLISHER—STRAUBE PIANO CO., Hammond, Ind.

PLANER AND BORING MILL MEN—FIRST class, in town 100 miles from Chicago; steady work; married man preferred; state name of last employer and wages expected. Address S A 472, Tribune.

PLUMBER—UNION. BARRETT HARDWARE CO., Joliet, Ill.

PRESSMAN — CYLINDER; THOROUGHly experienced on best grade of halftone and color work; highest wages; nonunion. R. R. DONNELLEY & SONS CO., 731 Plymouth-ct.

PRESSMAN—TO FEED CYLINDER AND Gordon presses, cut stock and do general work about a country print shop. Address F X 42, Tribune.

PRINTER—WHO CAN MAKE READY and operate Gordon Press. The Mills Novelty Co., 221 S. Green.

PRINTERS OR PRESSMEN—TO LEARN printing estimating and salesmanship; well paying positions. Address C 816, Tribune.

PROOFREADER—MAN, EXPER. ON MARnadnock Block.

PUSHMAKERS—GOOD WAGES. APPLY 205 Hayworth Bldg., 27 E. Madison.

SUPERINTENDENT—COMPANY, NORTHern Ohio, manufacturing high class machine tools, wants high grade mechanical engineer to take full charge of factory employing 100 men. Good salary and future opportunity. State past experience in full and salary desired. Address F X 10, Tribune.

STOREKEEPER—A LARGE CONCERN manufacturing automobile engines, now employing about 300 men. Address S A 227, Tribune.

TAILORS — EXPERIENCED on high class ready to wear coats and suits. Apply at once, 4th floor, 616 So. Michigan.

TECHNICAL HIGH SCHOOL GRADUATE—For learning electrical machinery; 1 or 2 years' experience. Chicago Pump Co., 906 W. Lake.

TEACHERS WANTED — TEACHERS OF physical culture and also manual training and Illinois state civil service examinations; open to citizens of Illinois. For details of application blank address State Civil Service Commission, Springfield, Ill., or Rm. 602, 13 Market-st., Chicago.

TOOLMAKERS—ON ACCURATE TOOL work; must be first class; no labor trouble. Apply Rex Typewriter Co., 28 Jackson-blvd., Chicago, Ill., between the hours of 9 to 12 a. m. or 1 to 6 p. m. Thursday, Friday, or Saturday, or write Rex Typewriter Co., Fond du Lac, Wis.

TOOL AND DIE MAKER — ALSO LATHE hand, for first class tool, die, and gauge work; no ammunition work; only men accustomed to the very best class of work need apply; steady position and good wages to right party. Address T G 307, Tribune.

TOOL MAKERS—EXPERT FIRST CLASS MEN on jig and fixture work; give details as to experience, wages expected, etc., when answering. Address S B 503, Tribune.

TOOL AND DIE MAKER—EXP. MAN; steady work. R. 720, 17 E. La Salle.

UPHOLSTERERS—8 1ST CLASS; 1 to act as foreman and take charge of shop; manufacturing automobiles and suites. Address Y 469, Tribune.

WANTED—A1 TESTER, TOP fitter, chassis and final assembler and trimmer. Apply in person, ELGIN MOTOR CAR CORPORATION, Argo, Cook Co., Ill., 61ST AND ARCHER.

WATCHMAKER—EXPER., FOR REPAIR work; steady position to good reliable man. A. D. Joslin Mfg. Co., 228 W. Erie-st.

Pharmacists.

DRUG CLERK—REGISTERED, GERMAN speaking, N. Side; good salary; must be active and a salesman. Address P J 178, Tribune.

REGISTERED DRUGGIST—GOOD REFS.; city experience. LARENZ DRUG STORE, 1068 Wilson-av.

Salesmen, Solicitors, Etc.

A PROSPEROUS YEAR

Is assured for the salesman who will join our forces; one who is a proven success by past performance in the line of our organization is the logical man for the right man; city work, no traveling. Address T N 137, Tribune.

AUTOMOBILE SALESMAN.

Have an exceptional attractive proposition for a RUBBER WIRE.

See Mr. Johnson,
1326 Michigan, upstairs.

BOOK SALESMEN — ATTENTION. OUR greatest achievement. Limp Leather Edition Harvard Classics. Elliot's Five Foot Shelf of Education. Introductory plan ready. Genuine loyalty leads furnished. Investigate at once. P. F. COLLIER & SON, 623 Webster Bldg.

CAN YOU WRITE ACCIDENT INSURance? If so, write us; liberal policies and commissions. Prudential Casualty Co., Indianapolis.

CANVASSER — YOUNG MAN; GOOD chance. 4223 Fullerton-av.

FORD SALESMEN.

Buying season opening early this year—plenty of sales on pleasure cars and trucks. Opening for 10 live ones.

J. E. HOLMES,
Authorized Ford Agent, 4726 Broadway.

LARGE LOOP FIRM

Will give permanent employment on a salary basis to several young men between 25 and 35 years of age who are clean cut, resourceful, possess a good education, and have had some selling experience. The successful applicant must be able to carry on an intelligent business conversation. State salary expected and when you could start. If your application is considered, telephone number will be given you for appointment. Give age, experience, etc., T. E. B., 610 Plymouth Bldg., New York.

SALES CORRESPONDENT AND SALESman—A1 bright, ambitious, with initiative, over 30 years old, by a smaller manufacturing concern; must be capable of taking charge of the sales end and handling the details; opportunity to the right man; state salary expected. Address S A 258, Tribune.

SALESMEN—REGULAR SALESMEN, MEN who have made good, are making good, and make good"; bank bond; references; no insurance experience desirable, but not absolutely necessary; salary and commission; give details and phone number. Address T D 90, Tribune.

SALESMEN

Who speak foreign languages, to sell lots in West Side subdivision now being opened. Must be live wires. Liberal proposition. Autos furnished to get prospects. Address T M 268, Tribune.

SALESMAN—A PROSPEROUS YEAR IS ASsured for the salesman who will join our forces; one who is a proven success by past performance in the line of our organization is the logical man for the right man; city work, no traveling. Address T N 137, Tribune.

SALESMEN WANTED—FOREIGNERS PREferred, who want to learn the real estate business under a very successful man; school of instructions free of charge every Tuesday and Friday evening; very liberal salary and commission to those who possess ability and intellect. Address T N 188, Tribune.

SALESMEN—WISH TO GET IN TOUCH with a few high class men possessing selling ability and tact. The right party can start from $50 upward weekly, commission basis. You are able to finance yourself for a few weeks call Room 1234, 202 S. Dearborn. G. J. CORLEY.

SALESMEN CAN USE 2 FIRST CLASS salesmen; high grade prop. and quick money getter. If you have had selling experience and feel you can make good after being shown, call ready to begin work at once, see Sales Mgr., 117 N. Dearborn, R. 707, 10 to 1.

SALESMAN—BOND; LARGE CHICAGO bank has active bond department, has splendid outside territory open for experienced and successful bond salesman; letters need apply; all answers will be treated strictly confidential. Address T P 72, Tribune.

SALESMEN—REAL OPPORTUNITY FOR 6 salesmen who want an income of $4,000 and a permanent connection; specialty; sells to automobile trade; splendid chance for 6 real salesmen. American Bureau of Engineering, 1018 Monadnock. Call at 11 a. m.

SALESMEN—WANTED, AT ONCE, BY well known investment company, three young man to call on investment people interested in a high grade proposition. Must be live wires. Suite 832 Stock Exchange Bldg.

SALESMEN — ADVERTISING SERVICE; actually making $70 to $120 weekly; no previous experience unnecessary; investigation invited. Call 1406 Advertis. Bldg.

SALESMEN—5 NEAT APPEARING, LIVE wires to sell high grade specialty without competition; must show past record. This is good for $100 a week. A hustler can make more. WHITMAN, 3235 Cottage Grove.

SALESMAN—AMBITIOUS YOUNG MAN prefer college graduate, teacher or minister; salary and commission; fine opportunity for advancement. Address T E 105, Tribune.

SALESMEN—FIRST CLASS SPECIALTY, commission only, to represent factory; new invention; sell direct to retailers and premier-Corcoran Co., 826 N. Ashland-av.

SALESMAN—AUTOMOBILE, TO SELL MEdium priced automobiles; must have line of open and closed cars; one of the oldest concerns in business. State experience and refs. Address S A 396, Tribune.

SALESMEN—WE HAVE A QUICK SELLING article that sells to farmers and people in small villages; sells for $10; your profit $5; easy to sell 3 or 4 each day. Come and see it. Room 726, 9 S. Clinton-st.

SALESMEN—HIGH GRADE SPECIALTY. Apply 9 to 1.
BRUNSWICK-KEITH CO.,
18 S. Dearborn-st.
MR. McFADDEN.

SALESMEN—FIVE EXPERIENCED STOCK, book, insurance; liberal commission; make $50 a week. Backed by state publicity campaign. Call Room 8, 29 Floor, Ashland Blk.

SALESMAN—BIG PROPOSITION FOR MAN who knows all about low pressure heating plants; must finance himself. Address O P 219, Tribune.

SALESMEN—GROCER'S SPECIALTY, BY leading soap mnfr., for special deal work; state age and experience. Address S B 259, Tribune.

SALESMAN—ON COMMISSION, TO HANdle 49 per dozen line of cotton shirtwaists; send reference with application. MAXWELL & POLIN, 1001 Filbert-st., Philadelphia, Pa.

SALESMEN—A FIRST CLASS HOUSE DEmonstrating profit; sample duster and price $2.50. Fisher Mills & Mills, 802 Fisher Bldg., Chicago.

200 PER CENT PROFIT SELLING THE only modern line of sanitary specialties. CO., 608 S. Dearborn-st. EVANS MFG.

Miscellaneous.

NIGHT WATCHMAN—FOR LARGE MANufacturing plant on N. W. Side, family man preferred; must be strictly sober and steady; wages $2 per night to start; reference and give phone number. Address S B 325, Tribune.

3 GOOD PIANISTS WHO READ AND PLAY popular music at sight, to take charge of branch schools in Minneapolis, St. Paul, and New Orleans; must possess good business ability and be prepared to leave city at once. CHRISTENSEN, 20 E. Jackson-blvd. R. 400.

MAN—HIGH GRADE, 25-35, FOR SECRET service work; experience not absolutely necessary, but must have good record; good pay to start and good future for right man. Address S A 241, Tribune.

MEN—2, 15 TO 22, HIGH SCHOOL GRADU ates preferred; $52 to $60 to start; rapid advancement for young men willing to work. Call Room 900, 333 S. Dearborn.

MAN—RECENT COLLEGE GRADUATE preferred, to learn manufacturing business. Good opportunity for worker. Address F X 41, Tribune.

MEN—WE PAY $22 PER WEEK FOR AN hour of 2 orders per day; positions good for at least 2 yrs.; experience not necessary. Room 1115, Tacoma Bldg.

COLLECTOR—FOR INSTALLMENT FURNIture house; experienced man. State age, your experience, salary, etc. Address T P 10, Tribune.

NIGHT MANAGER AND CHARGER—FOR ice cream parlor; salary no object; must furnish good references. Address T D 303, Tribune.

MAN—YOUNG, BRIGHT, NOT OVER 25, tant. Call a. m., 730 Sonn, 343 S. Dearborn.

MAN—YOUNG FOR LIGHT DELIVERY. Address S A 322, Tribune.

PIN SETTERS AND ALLEY MAN—EXPEricenced. 118 W. 35th-st.

LUNCH MAN—MUST BE GOOD COOK; GOOD money for good man. 3766 E. Paulina-st.

PORTER—IN DRUG STORE; STEADY POsition at once. 900 E. 47th-st.

MAN AND WIFE—A1 COOK AND HOUSEman. BARNES, Elgin, Ill.

WANTED—MALE HELP.
Salesmen, Solicitors, Etc.

MAN—HIGH GRADE, TO SELL TERRItory for low priced, fast selling farm implement; unlimited salary for professional salesman. Address J. T. SHEAFOR, Janesville, Wis.

MEN—NEAT APPEARING, 25 TO 35, TO travel and sell under the instruction of a manager; experience unnecessary; we teach you salesmanship. A splendid chance to see the world, make some money, and learn the business. Salary or commission and drawing accounts for expenses. 4th floor, 509 S. Wabash-av. Ask for MR. BUMMITT.

MEN—WANTED, HIGH CLASS GENTLEmen to represent a high class subdivision property to be placed on the market by a high class concern. Only ambitious hustlers wanted. A big money making proposition for good men. Address T N 126, Tribune.

MEN—CLEAN CUT, RELIABLE, NEAT appearing, to sell monthly premium accident and health insurance. Attractive policies. Commission only.
C. C. EISENMANN, R. 1100, 168 N. Michigan.

MEN AND WOMEN CAN MAKE $10 DAILY on new proposition; virgin territory. Thursday and Monday, 9 to 12 a. m., WALSH, 412 Fort Dearborn Bldg.

MEN—AD-SPECIALTY TRAVELERS, GOOD. Satisfactory guarantees to those self-financed producers who qualify. $100 week revenue ordinary. For appointment Phone Central 1041.

MEN—TWO, 22 TO 28, TO TRAVEL WITH manager; opportunity for men of character with large manufacturer. 2415 W. 16th-st., Salesmanager.

MICHIGAN MANUFACTURER OF STAPLE line wants services of man of broad experience and a live wire to take charge of sales department and do advertising; state age, full experience, and where had; also salary in first letter. Address H A 1, Tribune.

PRODUCERS — TO JOIN LIVE SALES force for new subdivision adjoining $20 acre park; not yet opened; on ground floor; lives & leads furnished; unlimited opportunity. 17 N. La Salle-st., Room 420.

PROMOTER OR BROKER

To take entire issue very attractive nationally advertised basic patents. Address D 186, Tribune.

REPRESENTATIVES — HIGH CLASS, TO assist in raising money for a meritorious proposition; honesty, integrity, truthfulness, salesmanship ability or experience. Call at 512 Harris Trust Building.

SALESMEN — SEVERAL CLEAN CUT, high class men to sell exceptionally good commodity; must be neat appearing and willing to work; we take most propositions, we will guarantee that you will make a sale the first week that will net you $50 or more if you are willing to work and learn. Order takers please do not answer. We furnish you leads and teach you how. Address T N 144, Tribune.

SALESMEN WANTED—TO SELL THE finest selling subdivision ever placed on the market. Five elevated stations and 4 cars and paid for. Property located in growing district, and now selling 30 per cent. under market making possible easiest terms. Best money proposition for salesmen in Chicago. Previous real estate experience not essential, as we personally instruct you to fit you for our selling force. See ARTHUR DUMAS, 656 First National Bank Bldg.

SALESMAN—EXPERIENCED IN SELLING to house furnishing, furniture, upholstery, and sporting goods trades, to cover the states of Illinois, Wisconsin, Minnesota, Missouri, Kansas, Nebraska, and the Dakotas; good opening with a large house for the right man. Address, stating particulars, including age, experience, etc., T. E. B., 610 Evening Post Bldg., New York.

SALES CORRESPONDENT AND SALESman—A1, bright, ambitious, with initiative, over 30 years old, by a smaller manufacturing concern; must be capable of taking charge of the sales end and handling the details; opportunity to the right man; state salary expected. Address S A 258, Tribune.

SALESMEN—REGULAR SALESMEN, MEN who have made good, are making good, and make good"; bank bond; references; no insurance experience desirable, but not absolutely necessary; salary and commission; give details and phone number. Address T D 90, Tribune.

SALESMEN

Who speak foreign languages, to sell lots in West Side subdivision now being opened. Must be live wires. Liberal proposition. Autos furnished to get prospects. Address T M 268, Tribune.

SALESMAN—A PROSPEROUS YEAR IS ASsured for the salesman who will join our forces; one who is a proven success by past performance in the line of our organization is the logical man for the right man; city work, no traveling. Address T N 137, Tribune.

SALESMEN WANTED—FOREIGNERS PREferred, who want to learn the real estate business under a very successful man; school of instructions free of charge every Tuesday and Friday evening; very liberal salary and commission to those who possess ability and intellect. Address T N 188, Tribune.

SALESMEN—WISH TO GET IN TOUCH with a few high class men possessing selling ability and tact. The right party can start from $50 upward weekly, commission basis. You are able to finance yourself for a few weeks call Room 1234, 202 S. Dearborn. G. J. CORLEY.

SALESMEN C

WANTED—MALE HELP.

Employment Agencies.

ENGINEERING AGENCY, INC.
ESTABLISHED 25 YEARS.
EXPERT POSITIONS IN
ENGINEERING AND DRAFTING
Mechanical, electrical, architectural,
structural, automobile.
ALL OF TODAY'S OPENINGS.

Any man, able to take charge of department, preferably familiar with Taylor system

mechanic to supervise design, ... upkeep of machinery, ... tools, dies, etc., in large ... implement manufacturing ...

position for appraisal work, ... Detroit, ... cost acct., clothing fcty. ...

railway valuation ...

civil engineering ...

draftsman, ... engineering designer, ...

draftsman ...

mechanical engineering draftsman, ... graduates, C. E., arch. ...

for general building contractor, ...

C. E. draftsman ...

C. E. ...

C. E. ...

mechanical draftsman ...

mechanical draftsmen ...

fixtures ...

1092 Monadnock Bldg.

ENGINEERS 8 HR. LOOP, $80; ENGR. ... 322-825; night engineer ... $80; ... $75; some exp. ... $90; Engineer ... $80; Fireman ... $65; Electrician ... $80; Electrician ... $90; Electrician ... $90; Electrician ... $90; Electrician ... $90; Carpenter ... $5.00; Carpenter ... $5.00; Millwright ... $5.00; Machinist ... $5.00; Lathe ... $5.00; Drill press ... $5.00; Punch press ... $5.00; Bench hands ... $5.00; Boring mills ... $5.00; Assemblers ... $5.00; Bench hands ... $5.00; Hand screw ... $5.00; Store porter ... $11.00; Shipping clerk ... $14.00; Asst. shipping ... $12.00; Stock clerk ... $14.00; Stock clerk ... $12.00; Stock clerk ... $10.00; Stock clerk ... $9.00; Stock clerk ... $8.00; Stock clerk ... $7.00; Stock clerk ... $6.00; Stock clerk ... $5.00; Stock clerk ... $4.00; Stock clerk ... $3.00; Stock clerk ... $2.00; Stock clerk ... $1.00; Stock clerk ... $0.00; Stock clerk ... $0.00; Stock clerk ... $0

TO RENT—ROOMS—NORTH.

HAZEL, 4512, 2D—TO RENT—ATTRAC. FR. suite; 2 or 3 gentlemen. Raven. 6148.

HERMITAGE-AV., N., 6000, NEAR IRVING Park-blvd.—To Rent—Furn. room in home of young married couple; trans. unexcelled. Wellington 3501. NADLER.

KENMORE-AV., 4654—TO RENT—2 ATtractive double and single front rooms; near Wilson station. Call week days between 7 and 9 p. m.

KENMORE-AV., 4611, NR. WILSON—To Rent—Frt. cozy rm., with elec. plate for preparing breakfast.

KENMORE, 4214—TO RENT—BRIGHT front rooms, suit 1 or 2; all mod. conv.; priv. fam.; exc. trans.; nr. lake. Well. 3279.

KENMORE, 5048 — TO RENT—ELEGANT large front room, bath adj.; beautiful private house; Bryn Mawr sta.; gentlemen. Edg. 8008.

KENMORE-AV., NEAR ARGYLE STATION —To Rent—Large attractive room; private bath. Edgewater 7174.

KENMORE, 4840, 3D—TO RENT—LGE., LT. rm., 1 or 2 gentlemen; Argyle sta.

KENMORE, 4034, 2D—TO RENT—FRT. RM., homelike; gentlemen; Sher. ex. L. V. 5712.

KENMORE, 4308, 2D—TO RENT—COZY RM. Stm. ht., exp. $2.25. Graces 4128.

LA SALLE-AV., N., 1710, IN GEORGIAN Ct. Apts., 3d. exp. Lincoln Pk.—To Rent—Very attractive light airy room, private family; thoroughly comfortable home.

LA SALLE, N., 1642—TO RENT—UP TO date rms.; stm., r. w. in rm. Lincoln Pk.

LA SALLE-AV., N., 1710, IN GEORGIAN ent. light room, near Lincoln Park.

LAWRENCE, 1016, APT. 3—TO RENT—Beautiful lge. mod. rm., conv. Wil. 4, $3.50.

LELAND, 835—TO RENT—BEAUT. FRT. rm., mahog. furn., oriental rugs, lge. fireplace; very exceptional]. L. ROSE. Phone Edgewater 7423.

LELAND, 922—TO RENT—WELL FURN. rm.; priv. apt.; twin beds; Wil. sta. Mason; family; thoroughly comfortable home.

LELAND, 1248—TO RENT—LARGE FRT. room, suitable for 2; mod. conv. Wil. 1s.

LELAND, 818, 3D—TO RENT—PLEASANT frt. rm. for 1 or 2; Wil. ex. Edge. 5166.

LELAND, 2409—TO RENT—FURN. ROOM, young lady emp.; 1 blk. el. Lawr. 3510.

LELAND, 910, 3D—TO RENT—CONN. FRT. rms.; will rent single; Wilson L.

MAGNOLIA, 4701, 3D—TO RENT—NICELY furn. rm., stm.; $8 week; Wilson express.

PINE GROVE, 3752—TO RENT—LARGE, sunny room, suitable for 2; running water; 3 step to the bath; 20 minutes to loop; ref.

RACINE, 4411 — TO RENT — LARGE, attract., sunny parlor; Wil. ex. Edg. 6774.

RACINE, 3411—TO RENT—LARGE, attractive sunny parlor; Wil.—exp. Edg. 5778.

ROSEMONT, 1256, 2D—TO RENT—ATTRAC. frt. rm., op. bath; gentlemen.

ROSLYN-PL., 430, ¼ BLK. LINC. PK.—TO RENT—Nice large front and single rooms; run. water, steam, elec., piano, phone; reas.

ROKEBY-ST., 3638, 2D—TO RENT — MOD. rm., priv. Jew family. L. surf. Grace. 7696.

RUSH 918, 3D—TO RENT—MODERN SINgle room, $3; steam, elec.; walking dist.

SHERIDAN-RD., 4738 — TO RENT—ELEGANTLY FURN. ROOMS; PRIVATE PHONE AND BATH. PHONE SUNNYSIDE 8408.

SHERIDAN-RD., 4065, 1ST — TO RENT — Well furn. frt. and side rms., $4 up. Sher. 4193.

SHERIDAN, 4070, THE IRVINGTON—TO Rent—High class newly furn. outside rms., running water, closets, showers; Sher. ex.

SHERIDAN-RD., 4800—TO RENT—SMALL con. front rms.; 2 closets; 4 windows; $7; Wilson exp.

SHERIDAN, 4430—TO RENT—HOME COMS. without the worry; rms. for discriminating peo.; nr. beach, Wil. ex.; $2.50 up. Edg. 6470.

SHERIDAN-RD., 4918 — TO RENT—BACHelor apts.; steam; elec. trains; $4 up; good trans. Edgs. 2719.

SHERIDAN, 4500, 3D—TO RENT—HIGH class, large front room; private lavatory; suitable for 2; excellent trans.; WHITE.

SHERIDAN-RD, 4644 — TO RENT—ELEG. furn. rm., with or without bath; $5 week up; priv. phones; hotel service. Edge. 8197.

SHERIDAN-RD., 4000, THE — TO RENT—Newly fur. frt. 2 rm. suite; also lge. frt. rm., pri. baths; Sher. exp. Well. 8080.

SHERIDAN, 4735, 3D—TO RENT—FRONT rm.; mahog.; Wil. exp. Sunny. 9090. Dollman.

SHERIDAN-RD., 4014, 3D — TO RENT— Choice front rooms, $4 up; nr. Sheridan Ex. station. Wellington 4683.

SHERIDAN-RD.—TO RENT—LARGE FRT. rm., adj. bath, $6; also single rm., run. water, $3.50; bd. opt.; ref. Graceland 3773.

SHERIDAN-RD., 4715, 2D—TO RENT—ELEgant large front suite, also room with private lavatory, reasonable; Wilson L.

SHERIDAN-RD, 4030, 1ST—TO RENT — 2 warm, well furnished front rooms, ideal location; fine transp.; nr. Wilson. Edg. 2787.

SHERIDAN, 4065—TO RENT—BEAUT. FUR. large front rm.; mod. conv.; 3 baths; also single rm.; blk. Sher. L. 4065.

SHERIDAN, 4609—TO RENT—ATTRAC. large rm., priv. lavatory; $5. Vincent.

SHERIDAN, 4636—TO RENT—ROOMS OR suite, all baths, porches. Edge. 4418.

SHERIDAN, 4416, 2D—TO RENT—NICE frt. room; priv. fam. Ravenswood 3906.

SHERIDAN, 4009—TO RENT—BEAUT. FUR. large front room; mod. conv.; every comfort. White. Willis.

SHERIDAN-RD., 4546, 1ST—TO RENT—FRT. Large frt. rm.; no other rooms; Wil. ex.

SHERIDAN, 4609—TO RENT—BEAUT. FUR. large frt. rm.; every conv.; Wilson. White.

SHERIDAN, 4844, 2D—TO RENT—ATTR. frt. rm.; best trans.; home surrounded.

SHERIDAN, 4014, 1ST—TO RENT—MAHOG. furn. rms., 1 or 2; priv. lav.; ½ blk. Sher. L.

STATE, N., 1232—TO RENT—HANDSOME small rm.; run. water; walk, dis.

SUNNYSIDE, 924, 2D—TO RENT—LARGE, sunny frt. rm. with 5 windows; adj. shower bath; ideal location; ex. trans. Edgs. 2084.

SUNNYSIDE, 1001, COR. SHERIDAN-RD.—To Rent—Front room, strictly private, blk. Wilson sta. Sunnyside 9377. HARRIS.

SUNNYSIDE, 1003, 1ST—TO RENT—EXCLUsive 3 rm. suite; blk. Wil. sta. Edge. 1596.

WILSON, 815, 2D—TO RENT—BEAUTIFULly-furnished front rm., also side rm., modern; shower; reas. Edge. 7334.

WILSON, 1215, 2D—TO RENT—LARGE SO. front rm., also 2 rm. suite. Ravens. 7503.

WILSON, 812, 2D—TO RENT—2 SUNNY frt. rms., well furn. and warm; Wil. exp.

WILSON, 911, 3D—TO RENT—BEAUTIFUL lavatory; gentlemen. White. Willis.

WILSON, 911, 2D—TO RENT—ELEG. LGE. frt. room; private family; Wilson ex.; gent.

WINTHROP, 4865—TO RENT—COZY FURN. room, modern home; $3; also large room for 1 or 2; nr. Wilson exp.

WINTHROP, 5302—TO RENT—WELL FUR. frt. rm., for 1 or 2; reas.; priv. fam.; 1-3 blk. Edg. Beach cars. Edg. 5096.

WINTHROP-AV., 4923, 2D—TO RENT—Charming frt. rm.; priv. pch.; $4. Edg. 5520.

WINTHROP, 4913—TO RENT—COZY OUT. side room; $2.50. Argyle sta. Edg. 8453.

WINTHROP, 4725—TO RENT—PLEASANT rm. in private resid.; 2 blks. Wilson ex.

WINNEMAC, 1350, 2D—TO RENT—RM., CON. baths, new apt.; 2 comp., hskpg. opt. Arg. L.

TO RENT—ELEGANT, NEWLY FURN. rms., one with twin beds; also front rm. with priv. porch; ½ blk. lake; nr. Sheridan-rd. Wilson exp. Edgewater 4526.

TO RENT—2 NICELY FURNISHED RMS. to congenial people who would appreciate sharing a strictly modern apt.; convenient to trans.; reas. 5th Sunnyside 6077.

TO RENT—FURN. RM. TO MARR. COUple or a business woman; stm.; mod.; near Addison L. Clark, Halsted. Graceland 4809.

TO RENT—LIGHT FRONT RM.—2 YOUNG lady employed; no other roomers; nr. Wilson ex., Broadway surf. Sunnyside 2623.

TO RENT—LARGE FRT. RM., IN PRIV. fam.; nr. Sher. ex.; gentlemen. Sher. 3837.

TO RENT—RM., HOME CHRS. SCIEN., exch. practitioner; mod. Wil. exp. Edge. 4004.

TO RENT—SHARE MODERN APT. WITH BUS. woman; $3.50; Granville L. Edg. 5506.

TO RENT—FURN. RM., PRIVATE BATH; near Sheridan station. Ph. Lake View 7338.

TO RENT—DOUBLE ROOM; $2 EACH; SINGle room, $2. Graceland 3283.

LESSING APTS.—TO RENT—LRGE. FRT. rm., or will share apt. with woman emp.; kitch. priv. Grace. 3372 before 9 or after 5.

TO RENT—ROOMS—NORTHWEST.

HOUSSEN-CT., 8107—TO RENT—2 LARGE, stm. htd., airy, modern rms. Wight. 6463.

KEDZIE, 2144, 2D — TO RENT—2 RMS., bkfst., stm., elec.; gents. Bel. 8831.

TROY, N., 4539—TO RENT — 2 UNFURnished housekeeping rooms; h. w. ht. Montrose 2998.

TO RENT—ROOMS—WEST.

COLORADO-AV., 4026—TO RENT—FRONT rooms; private bath; two in-a-Dor beds.

HAMLIN-AV., N., 1817—TO RENT—2 RMS. Newly furnished front room, opposite Garfield Park; modern. Garfield 2942.

LAWNDALE, 1139 — TO RENT—LGE., mod. front rm.; also phone. Adams 2812R.

WARREN-AV., 2764 — TO RENT — PLEASant single rm.; priv. fam.; exc. transp.

TO RENT — ROOM TO PROTESTANT young lady in private family; good transportation. Call Garfield 7950.

TO RENT—NICELY FURN. RM., OFF. PK. ½ block from L.; all conveniences exchanged; gent preferred. Garfield 1724.

TO RENT—FRONT RM., NICELY FURN.; good transportation. Garfield 6864.

TO RENT—HOUSEKEEPING ROOMS.

South Side.

ALDINE-SQ., 818—TO RENT—HSKPG. RS. double or single; warm air; gas; reasonable; private residence; 2 blks. Phone Kenwood 2096.

BERKELEY, 4815—TO RENT — CHOICE front apt., 2d. stm.; ½ L. C. 4th car. Mid. 2.

BOWEN-AV. 869—TO RENT—2 COMPLETE, sunny furnished flat hskpg. rooms; $8.50.

CALUMET-AV., 3235—TO RENT—LGE. FUR. rm.; married couple; no children.

CALUMET-AV., 3235—TO RENT—LARGE light room; hot water; good heat; $5.

CHAMPLAIN-AV., 4428—TO RENT—LIGHT hskpg. rooms; reasonable. Ph. Drexel 8067.

CHAMPLAIN, 4448, 3D—TO RENT—COZY rms., single, suite; stm.; 7:30 p. m. Ken. 90.

DREXEL, 4041—TO RENT—DINING ROOM and kitchen. Midway 1176.

DREXEL-AV., 6206—TO RENT—2 LIGHT rms. with running water. Midway 7287.

EGGLESTON, 7048—TO RENT—2 NICELY furn. hskpg. rms. Stewart 7868.

EGGLESTON-AV., 7046—TO RENT—NICELY furn. hskpg. rm. Stewart 2605.

ELLIS-AV., 4414 — TO RENT—COMPLETE furn. 2 front rms.; kitchenette, water.

ELLIS-AV., 4406—TO RENT—2 SUNNY frt. rm. apt.; lt. hskpg.; st., elec.

FORTIETH-ST., E., 411—TO RENT—EXceptional 3 rms., sunny frt. suite, conv., furn., mod. kitch.; $5 up; Ken. L. Grandblvd. sta.

FORTY-SEVENTH-ST., E., 1127—TO RENT—2 and 3 room suites; private bath; private porch; light and gas free; L. C. and surf.

FORTY-FOURTH-PL., E., 1217—TO RENT—2, 3 rm., pch.; I. C., L. surf.; stm.; reas.

GRAND, 4219—TO RENT—HIGH CLASS newly furn. rms.; nr. surf., L. Oak. 4128.

GRAND-BLVD., 3730-32—TO RENT—ATtrac. 2-3 rm. hskpg. apts. facing blvd.; reas.

GRAND, 4146, 2D—TO RENT—3 CHEERFUL furn. rms., furn. complete; stm., elec.; reas.

GREENWOOD, 4404—TO RENT—ATTRACtive sunshiny 3 rm. suite; also single front room; near L. C., L. and surface.

INDIANA, 4852, 2D—TO RENT—NEATLY furn. rm.; priv. kitchenette; lav., clos., mod conv.; gentlemen; Argyle sta.

INDIANA, 3519—TO RENT—IDEAL AIRY 3 rm. suite; every conv.; reas.

INGLESIDE-AV., 6323—TO RENT—LARGE, light hskpg. rms. Midway 6900.

KENWOOD, 6119, 2D—TO RENT—TWO nice sunny rms., complete for hskpg.; L. L. C.; ldry.; priv. Hyde Park 2370.

LAKE PARK, 4406—TO RENT—FRONT housekpg. suite; steam; L. C., "L." Drexel 2344.

LAKE PARK, 3937—TO RENT—SUNNY FR. room, steam grate; $2; best trans.

LAWRENCE, 1016, APT. 3—TO RENT—Beautiful lge. mod. rm., conv. Wil. 4, $3.50.

LELAND, 835—TO RENT—BEAUT. FRT. rm., inahog. furn., oriental rugs, lge. fireplace; very exceptional]. L. ROSE. Phone Edgewater 7423.

LELAND, 922—TO RENT—WELL FURN. rm.; priv. apt.; twin beds; Wil. sta. Mason; family; thoroughly comfortable home.

LELAND, 1248—TO RENT—LARGE FRT. room, suitable for 2; mod. conv. Wil. 1s.

LELAND, 818, 3D—TO RENT—PLEASANT frt. rm. for 1 or 2; Wil. ex. Edge. 5166.

LELAND, 2409—TO RENT—FURN. ROOM, young lady emp.; 1 blk. el. Lawr. 3510.

LELAND, 910, 3D—TO RENT—CONN. FRT. rms.; will rent single; Wilson L.

MAGNOLIA, 4701, 3D—TO RENT—NICELY furn. rm., stm.; $8 week; Wilson express.

PINE GROVE, 3752—TO RENT—LARGE, sunny room, suitable for 2; running water; 3 step to the bath; 20 minutes to loop; ref.

RACINE, 4411 — TO RENT — LARGE, attract., sunny parlor; Wil. ex. Edg. 6774.

RACINE, 3411—TO RENT—LARGE, attractive sunny parlor; Wil.—exp. Edg. 5778.

ROSEMONT, 1256, 2D—TO RENT—ATTRAC. frt. rm., op. bath; gentlemen.

ROSLYN-PL., 430, ¼ BLK. LINC. PK.—TO RENT—Nice large front and single rooms; run. water, steam, elec., piano, phone; reas.

ROKEBY-ST., 3638, 2D—TO RENT — MOD. rm., priv. Jew family. L. surf. Grace. 7696.

RUSH 918, 3D—TO RENT—MODERN SINgle room, $3; steam, elec.; walking dist.

SHERIDAN-RD., 4738 — TO RENT—ELEGANTLY FURN. ROOMS; PRIVATE PHONE AND BATH. PHONE SUNNYSIDE 8408.

SHERIDAN-RD., 4065, 1ST — TO RENT — Well furn. frt. and side rms., $4 up. Sher. 4193.

SHERIDAN, 4070, THE IRVINGTON—TO Rent—High class newly furn. outside rms., running water, closets, showers; Sher. ex.

SHERIDAN-RD., 4800—TO RENT—SMALL con. front rms.; 2 closets; 4 windows; $7; Wilson exp.

SHERIDAN, 4430—TO RENT—HOME COMS. without the worry; rms. for discriminating peo.; nr. beach, Wil. ex.; $2.50 up. Edg. 6470.

SHERIDAN-RD., 4918 — TO RENT—BACHelor apts.; steam; elec. trains; $4 up; good trans. Edgs. 2719.

SHERIDAN, 4500, 3D—TO RENT—HIGH class, large front room; private lavatory; suitable for 2; excellent trans.; WHITE.

SHERIDAN-RD, 4644 — TO RENT—ELEG. furn. rm., with or without bath; $5 week up; priv. phones; hotel service. Edge. 8197.

SHERIDAN-RD., 4000, THE — TO RENT—Newly fur. frt. 2 rm. suite; also lge. frt. rm., pri. baths; Sher. exp. Well. 8080.

SHERIDAN, 4735, 3D—TO RENT—FRONT rm.; mahog.; Wil. exp. Sunny. 9090. Dollman.

SHERIDAN-RD., 4014, 3D — TO RENT— Choice front rooms, $4 up; nr. Sheridan Ex. station. Wellington 4683.

SHERIDAN-RD.—TO RENT—LARGE FRT. rm., adj. bath, $6; also single rm., run. water, $3.50; bd. opt.; ref. Graceland 3773.

SHERIDAN-RD., 4715, 2D—TO RENT—ELEgant large front suite, also room with private lavatory, reasonable; Wilson L.

SHERIDAN-RD, 4030, 1ST—TO RENT — 2 warm, well furnished front rooms, ideal location; fine transp.; nr. Wilson. Edg. 2787.

SHERIDAN, 4065—TO RENT—BEAUT. FUR. large front rm.; mod. conv.; 3 baths; also single rm.; blk. Sher. L. 4065.

SHERIDAN, 4609—TO RENT—ATTRAC. large rm., priv. lavatory; $5. Vincent.

SHERIDAN, 4636—TO RENT—ROOMS OR suite, all baths, porches. Edge. 4418.

SHERIDAN, 4416, 2D—TO RENT—NICE frt. room; priv. fam. Ravenswood 3906.

SHERIDAN, 4009—TO RENT—BEAUT. FUR. large front rm.; every conv.; White. Willis.

SHERIDAN-RD., 4546, 1ST—TO RENT—FRT. Large frt. rm.; no other rooms; Wil. ex.

SHERIDAN, 4609—TO RENT—BEAUT. FUR. large frt. rm.; every conv.; White. Willis.

SHERIDAN, 4844, 2D—TO RENT—ATTR. frt. rm.; best trans.; home surrounded.

SHERIDAN, 4014, 1ST—TO RENT—MAHOG. furn. rms., 1 or 2; priv. lav.; ½ blk. Sher. L.

STATE, N., 1232—TO RENT—HANDSOME small rm.; run. water; walk, dis.

SUNNYSIDE, 924, 2D—TO RENT—LARGE, sunny frt. rm. with 5 windows; adj. shower bath; ideal location; ex. trans. Edgs. 2084.

SUNNYSIDE, 1001, COR. SHERIDAN-RD.—To Rent—Front room, strictly private, blk. Wilson sta. Sunnyside 9377. HARRIS.

SUNNYSIDE, 1003, 1ST—TO RENT—EXCLUsive 3 rm. suite; blk. Wil. sta. Edge. 1596.

WILSON, 815, 2D—TO RENT—BEAUTIFULly-furnished front rm., also side rm., modern; shower; reas. Edge. 7334.

WILSON, 1215, 2D—TO RENT—LARGE SO. front rm., also 2 rm. suite. Ravens. 7503.

WILSON, 812, 2D—TO RENT—2 SUNNY frt. rms., well furn. and warm; Wil. exp.

WILSON, 911, 3D—TO RENT—BEAUTIFUL lavatory; gentlemen. White. Willis.

WILSON, 911, 2D—TO RENT—ELEG. LGE. frt. room; private family; Wilson ex.; gent.

WINTHROP, 4865—TO RENT—COZY FURN. room, modern home; $3; also large room for 1 or 2; nr. Wilson exp.

WINTHROP, 5302—TO RENT—WELL FUR. frt. rm., for 1 or 2; reas.; priv. fam.; 1-3 blk. Edg. Beach cars. Edg. 5096.

WINTHROP-AV., 4923, 2D—TO RENT—Charming frt. rm.; priv. pch.; $4. Edg. 5520.

WINTHROP, 4913—TO RENT—COZY OUT. side room; $2.50. Argyle sta. Edg. 8453.

WINTHROP, 4725—TO RENT—PLEASANT rm. in private resid.; 2 blks. Wilson ex.

WINNEMAC, 1350, 2D—TO RENT—RM., CON. baths, new apt.; 2 comp., hskpg. opt. Arg. L.

TO RENT—ELEGANT, NEWLY FURN. rms., one with twin beds; also front rm. with priv. porch; ½ blk. lake; nr. Sheridan-rd. Wilson exp. Edgewater 4526.

TO RENT—2 NICELY FURNISHED RMS. to congenial people who would appreciate sharing a strictly modern apt.; convenient to trans.; reas. 5th Sunnyside 6077.

TO RENT—FURN. RM. TO MARR. COUple or a business woman; stm.; mod.; near Addison L. Clark, Halsted. Graceland 4809.

TO RENT—LIGHT FRONT RM.—2 YOUNG lady employed; no other roomers; nr. Wilson ex., Broadway surf. Sunnyside 2623.

TO RENT—LARGE FRT. RM., IN PRIV. fam.; nr. Sher. ex.; gentlemen. Sher. 3837.

TO RENT—RM., HOME CHRS. SCIEN., exch. practitioner; mod. Wil. exp. Edge. 4004.

TO RENT—SHARE MODERN APT. WITH BUS. woman; $3.50; Granville L. Edg. 5506.

TO RENT—FURN. RM., PRIVATE BATH; near Sheridan station. Ph. Lake View 7338.

TO RENT—DOUBLE ROOM; $2 EACH; SINGle room, $2. Graceland 3283.

LESSING APTS.—TO RENT—LRGE. FRT. rm., or will share apt. with woman emp.; kitch. priv. Grace. 3372 before 9 or after 5.

TO RENT—ROOMS—NORTHWEST.

HOUSSEN-CT., 8107—TO RENT—2 LARGE, stm. htd., airy, modern rms. Wight. 6463.

KEDZIE, 2144, 2D — TO RENT—2 RMS., bkfst., stm., elec.; gents. Bel. 8831.

TROY, N., 4539—TO RENT — 2 UNFURnished housekeeping rooms; h. w. ht. Montrose 2998.

TO RENT—ROOMS—WEST.

COLORADO-AV., 4026—TO RENT—FRONT rooms; private bath; two in-a-Dor beds.

HAMLIN-AV., N., 1817—TO RENT—2 RMS. Newly furnished front room, opposite Garfield Park; modern. Garfield 2942.

LAWNDALE, 1139 — TO RENT—LGE., mod. front rm.; also phone. Adams 2812R.

WARREN-AV., 2764 — TO RENT — PLEASant single rm.; priv. fam.; exc. transp.

TO RENT — ROOM TO PROTESTANT young lady in private family; good transportation. Call Garfield 7950.

TO RENT—NICELY FURN. RM., OFF. PK. ½ block from L.; all conveniences exchanged; gent preferred. Garfield 1724.

TO RENT—FRONT RM., NICELY FURN.; good transportation. Garfield 6864.

TO RENT—HOUSEKEEPING ROOMS.

South Side.

ALDINE-SQ., 818—TO RENT—HSKPG. RS. double or single; warm air; gas; reasonable; private residence; 2 blks. Phone Kenwood 2096.

BERKELEY, 4815—TO RENT — CHOICE front apt., 2d. stm.; ½ L. C. 4th car. Mid. 2.

BOWEN-AV. 869—TO RENT—2 COMPLETE, sunny furnished flat hskpg. rooms; $8.50.

CALUMET-AV., 3235—TO RENT—LGE. FUR. rm.; married couple; no children.

CALUMET-AV., 3235—TO RENT—LARGE light room; hot water; good heat; $5.

CHAMPLAIN-AV., 4428—TO RENT—LIGHT hskpg. rooms; reasonable. Ph. Drexel 8067.

CHAMPLAIN, 4448, 3D—TO RENT—COZY rms., single, suite; stm.; 7:30 p. m. Ken. 90.

DREXEL, 4041—TO RENT—DINING ROOM and kitchen. Midway 1176.

DREXEL-AV., 6206—TO RENT—2 LIGHT rms. with running water. Midway 7287.

EGGLESTON, 7048—TO RENT—2 NICELY furn. hskpg. rms. Stewart 7868.

EGGLESTON-AV., 7046—TO RENT—NICELY furn. hskpg. rm. Stewart 2605.

ELLIS-AV., 4414 — TO RENT—COMPLETE furn. 2 front rms.; kitchenette, water.

ELLIS-AV., 4406—TO RENT—2 SUNNY frt. rm. apt.; lt. hskpg.; st., elec.

FORTIETH-ST., E., 411—TO RENT—EXceptional 3 rms., sunny frt. suite, conv., furn., mod. kitch.; $5 up; Ken. L. Grand-blvd. sta.

FORTY-SEVENTH-ST., E., 1127—TO RENT—2 and 3 room suites; private bath; private porch; light and gas free; L. C. and surf.

FORTY-FOURTH-PL., E., 1217—TO RENT—2, 3 rm., pch.; I. C., L. surf.; stm.; reas.

GRAND, 4219—TO RENT—HIGH CLASS newly furn. rms.; nr. surf., L. Oak. 4128.

GRAND-BLVD., 3730-32—TO RENT—ATtrac. 2-3 rm. hskpg. apts. facing blvd.; reas.

GRAND, 4146, 2D—TO RENT—3 CHEERFUL furn. rms., furn. complete; stm., elec.; reas.

GREENWOOD, 4404—TO RENT—ATTRACtive sunshiny 3 rm. suite; also single front room; near L. C., L. and surface.

INDIANA, 4852, 2D—TO RENT—NEATLY furn. rm.; priv. kitchenette; lav., clos., mod conv.; gentlemen; Argyle sta.

INDIANA, 3519—TO RENT—IDEAL AIRY 3 rm. suite; every conv.; reas.

INGLESIDE-AV., 6323—TO RENT—LARGE, light hskpg. rms. Midway 6900.

KENWOOD, 6119, 2D—TO RENT—TWO nice sunny rms., complete for hskpg.; L. L. C.; ldry.; priv. Hyde Park 2370.

LAKE PARK, 4406—TO RENT—FRONT housekpg. suite; steam; L. C., "L." Drexel 2344.

LAKE PARK, 3937—TO RENT—SUNNY FR. room, steam grate; $2; best trans.

LAKE PARK, 4011—TO RENT—2 ROOM suite; bus. peo.; nr. Ken. L. I. C. Ingram.

MICHIGAN-AV., 2446—TO RENT—ATTRACtive hskpg. suite, 2 rooms and bath; completely furnished; beautiful lake view in; $7.50 to $14 weekly. Phone Calumet 5428.

MICHIGAN-AV., 4104 — TO RENT — NEW building, California apartments; 2 rooms and tiled shower bath; ready for light housekeeping bed; exp. service; $10.50 to $13.50.

MICHIGAN, 4323—TO RENT—SITTING rm., bedrm., kitchen, complete; priv. bath; priv. porch; laundry; high class apt. Moffatt; reasonable rent. Oakland 1600.

MICHIGAN, 2725—TO RENT—COZY, SMALL comp. frnt. apts.; 1 to 3 rms.; $5 to $7. Cal. 6167.

MICHIGAN, 4601—TO RENT—LGE., NICE ly furn. rm.; furn. wat.; 47th L. surf. Bryan.

OAKENWALD-AV., 4554 — TO RENT — Warm, newly furnished two room suites; price moderate; see these before renting.

PRAIRIE, 5250, 3D—TO RENT—ATTRACtive 3 rm. suite, complete for hskpg.; stm., h. w.; $9; 2 blks. L. Drexel 1444.

SIXTY-SECOND-ST., E., 922—TO RENT—Ideal 2 & 3 rm. suites, furn.; sunny; sinks; ranges; ldrs.; L. surf. Ph. Mid. 2336. Smith.

SIXTY-FOURTH-PL., E., 854, 1ST — TO Rent—2-3 hskpg. rms.; good trans.; phone.

SOUTH PARK-AV., 3221—TO RENT—COMpletely furn. housekeeping room for one; comfortable; $2 per week. Ph. Douglas 4995.

WOODLAWN, 6024, 3D—TO RENT—CHOICE dining rm., private home or kitchen priv.

North Side.

BROADWAY, 4545—TO RENT—SMALL 2 R. suite; stm.; el. l.; exclu. k.; Wil. ex.; $5. Edge. 2261.

DEVON, 907, 2D—TO RENT—2 HSKPG. rooms, steam, elec. Wellington 5042.

BURLING-ST., 2528 — TO RENT—2 RM. suite and kitchenette, newly furn., priv. entrance, electric, steam, modern, excel. trans.; refs.

CHICAGO, E., 48, APT. 9—TO RENT—3 OR 4 room hskpg. suite, 1st floor; steam.

CLARK-ST., N., 2506—TO RENT — WELL furn. 4 r. apt., porch, $8.50; also frt. rm., $3.50.

GRACE-ST., 734, 2D APT.—TO RENT—Furnished rooms; hskpg. and single.

KENMORE, 4731, 2D—TO RENT—FRONT rm. with alcove; also sing. rm.; hskg. Burr.

LA SALLE, N., 1312—TO RENT—LARGE suite; range; 1st floor; steam heat.

LELAND, 1248—TO RENT—2 RM. HSKG. suite, complete; mod. conveniences; Wil. L.

MAGNOLIA, 4910—TO RENT—FRT. PARlor, bedrm., use of kitchen, etc.; Argyle ex.

OAK, 1230—TO RENT—NEW HSKPG. suite, choice location, walk dist.; reas.

ROSLYN-PL., 416 — TO RENT — HSKPG. rms., h. w. heat, elec.; nr. Linc. Pk.

SCHILLER, 2114—TO RENT—TWO BEAUT. conn. rms., stm., range, nr. pk.

SHERIDAN-RD., 4041—TO RENT—LARGE, light 3 rm. suite, complete for hskpg.; priv. bath; everything new; $10 wk.; blk. Sher. ex.

SHERIDAN-RD., 4844—TO RENT—DESIRAble 3 rm. suite; cor. apt. Sunny. 8831.

SHERIDAN, 848, 2D—TO RENT—DES. MOD. frt. hskpg. suite; Sher. exp. Well. 8106.

SHERIDAN, 4175, 2D—TO RENT—ATTRAC. SGL. FRT. room or suite; fine cooking. Sunny. 8054.

SHERIDAN, 4049, 2D—TO RENT—LARGE rm.; complete for hskpg. Well. 8167.

WALTON, E., 88, APT. B—TO RENT—3 RM. suite; also 4 rm. apt.; elec. light.

WILSON, 911, 2D—TO RENT—NEWLY furn. mod. 3 hskpg. rooms; private family; Wilson L.

WILSON, 900—TO RENT—HSKPG. RMS., kitch.; also large parlor. Edgewater 297.

WINTHROP, 4737—TO RENT—3 RM. HSKG. suite, cor. apt.; Wil. ex.; reas. LIPNER.

WRIGHTWOOD, 535—TO RENT—ATTRAC. frt. suite; stm.; run. w.; nr. Lin. Pk.; reas.

TO RENT—BET. BELDEN AND FULLERton—2 and 3 rm. suites; kitchens; r. w. Linc. 6653.

TO RENT—LARGE SO. FRT. RM.; PIANO; mod.; 20 min. loop; priv. fam. Well. 9428.

Northwest Side.

KEDZIE-BLVD., 2213, 2D — TO RENT — Large front room; light hskpg.

TROY, N., 4539—TO RENT—2 UNFURnished housekeeping rms.; h. w. ht. Montrose 2998.

West Side.

CARPENTER-ST., N., 161 — TO RENT — Strangers arriving in Chicago or parties rooming or boarding should see the two room suites, complete for hskg.; elec. light, dishes, bedding, etc. $8. Also single rooms for respectable tenants and rooms for more. So quiet here it's called "Peaceful Valley."

KEDZIE, 3000—TO RENT—EXCLUSIVE 3 rm. suite; blk. Wil. sta. Edge. 1596.

WILSON, 815, 2D—TO RENT—BEAUTIFULly-furnished front rm., also side rm., modern; shower; reas. Edge. 7334.

WILSON, 1215, 2D—TO RENT—LARGE SO. front rm., also 2 rm. suite. Ravens. 7503.

WILSON, 812, 2D—TO RENT—2 SUNNY frt. rms., well furn. and warm; Wil. exp.

WILSON, 911, 3D—TO RENT—BEAUTIFUL lavatory; gentlemen. White. Willis.

WILSON, 911, 2D—TO RENT—ELEG. LGE. frt. room; private family; Wilson ex.; gent.

WINTHROP, 4865—TO RENT—COZY FURN. room, modern home; $3; also large room for 1 or 2; nr. Wilson exp.

WINTHROP, 5302—TO RENT—WELL FUR. frt. rm., for 1 or 2; reas.; priv. fam.; 1-3 blk. Edg. Beach cars. Edg. 5096.

WINTHROP-AV., 4923, 2D—TO RENT—Charming frt. rm.; priv. pch.; $4. Edg. 5520.

WINTHROP, 4913—TO RENT—COZY OUT. side room; $2.50. Argyle sta. Edg. 8453.

WINTHROP, 4725—TO RENT—PLEASANT rm. in private resid.; 2 blks. Wilson ex.

WINNEMAC, 1350, 2D—TO RENT—RM., CON. baths, new apt.; 2 comp., hskpg. opt. Arg. L.

TO RENT—ELEGANT, NEWLY FURN. rms., one with twin beds; also front rm. with priv. porch; ½ blk. lake; nr. Sheridan-rd. Wilson exp. Edgewater 4526.

TO RENT—2 NICELY FURNISHED RMS. to congenial people who would appreciate sharing a strictly modern apt.; convenient to trans.; reas. 5th Sunnyside 6077.

TO RENT—FURN. RM. TO MARR. COUple or a business woman; stm.; mod.; near Addison L. Clark, Halsted. Graceland 4809.

TO RENT—LIGHT FRONT RM.—2 YOUNG lady employed; no other roomers; nr. Wilson ex., Broadway surf. Sunnyside 2623.

TO RENT—LARGE FRT. RM., IN PRIV. fam.; nr. Sher. ex.; gentlemen. Sher. 3837.

TO RENT—RM., HOME CHRS. SCIEN., exch. practitioner; mod. Wil. exp. Edge. 4004.

TO RENT—SHARE MODERN APT. WITH BUS. woman; $3.50; Granville L. Edg. 5506.

TO RENT—FURN. RM., PRIVATE BATH; near Sheridan station. Ph. Lake View 7338.

TO RENT—DOUBLE ROOM; $2 EACH; SINGle room, $2. Graceland 3283.

LESSING APTS.—TO RENT—LRGE. FRT. rm., or will share apt. with woman emp.; kitch. priv. Grace. 3372 before 9 or after 5.

TO RENT—ROOMS—NORTHWEST.

HOUSSEN-CT., 8107—TO RENT—2 LARGE, stm. htd., airy, modern rms. Wight. 6463.

KEDZIE, 2144, 2D — TO RENT—2 RMS., bkfst., stm., elec.; gents. Bel. 8831.

TROY, N., 4539—TO RENT — 2 UNFURnished housekeeping rooms; h. w. ht. Montrose 2998.

TO RENT—ROOMS—WEST.

COLORADO-AV., 4026—TO RENT—FRONT rooms; private bath; two in-a-Dor beds.

HAMLIN-AV., N., 1817—TO RENT—2 RMS. Newly furnished front room, opposite Garfield Park; modern. Garfield 2942.

LAWNDALE, 1139 — TO RENT—LGE., mod. front rm.; also phone. Adams 2812R.

WARREN-AV., 2764 — TO RENT — PLEASant single rm.; priv. fam.; exc. transp.

TO RENT — ROOM TO PROTESTANT young lady in private family; good transportation. Call Garfield 7950.

TO RENT—NICELY FURN. RM., OFF. PK. ½ block from L.; all conveniences exchanged; gent preferred. Garfield 1724.

TO RENT—FRONT RM., NICELY FURN.; good transportation. Garfield 6864.

TO RENT—HOUSEKEEPING ROOMS.

South Side.

ALDINE-SQ., 818—TO RENT—HSKPG. RS. double or single; warm air; gas; reasonable; private residence; 2 blks. Phone Kenwood 2096.

BERKELEY, 4815—TO RENT — CHOICE front apt., 2d. stm.; ½ L. C. 4th car. Mid. 2.

BOWEN-AV. 869—TO RENT—2 COMPLETE, sunny furnished flat hskpg. rooms; $8.50.

CALUMET-AV., 3235—TO RENT—LGE. FUR. rm.; married couple; no children.

CALUMET-AV., 3235—TO RENT—LARGE light room; hot water; good heat; $5.

CHAMPLA

REAL ESTATE FOR SALE.

CENTRAL.

FOR SALE—$57,115 FT. WABASH-AV.; 66 FEET FRONT JUST NORTH OF 31ST-ST. PRICE $187 PER FOOT. W. M. MCCLELLAN, 20 E. 31ST-ST.

FOR SALE—$600,000 INVESTMENT. DOWNTOWN LOOP BUILDING. WM. A. PRUDMORE, 139 N. CLARK-ST.

APARTMENTS—SOUTH SIDE.

FOR SALE—BY OWNER—EXCHANGE—$75,000 Ellis-av., 6 flat bldg.; 7 rms. & bath; 2 flats, $55,000; rents $4,800; nets 12,000, 5½ per cent.

E. E. COOPER, Owner, Conway Bldg.

FOR SALE—BARGAIN IN 6 FLATS, CENTRAL; located at best section of Woodlawn-av.; 6 rooms, with sun parlors, modern & steam; annual rental $3,900; price $22,500; exchange $15,000 & 5½% GRAPPER-SCHMIDT & CO., 1346 E. 63d-st.

FOR SALE—BIG SACRIFICE IN NEW FIREproof apartment building, renting for over $3,000 annually; excellent neighborhood; good income must sell and will accept clear property, vacant, or old improved for new; quick action only. Address H N 175, Tribune.

FOR SALE—2 STORY BUILDING AT 3432 Southport-av. Bargain to settle estate. Call at 1306 Newport-av. J. B. Verkler.

FOR SALE—NORTH-AV., NEAR LARRABEE, store and flats; sacrifice price $13,000. GORDON, LAPIN & CO., 19 S. La Salle-st.

BUSINESS PROPERTY—N. W.

FOR SALE—OR EXCHANGE—BUSINESS corner on Montrose-av., near Keeler-av.; 4 stores and 13 flats; rents about $7,200 per year; will sell at a bargain. SCHIAVONE & CO., Taylor and Halsted-sts. Phone Monroe 872.

FOR SALE—FUTURE TRANSFER COR.; 8 brick stores; rented; a 25% invest.; $2,500 cash. Price $7,500. Address Y 548, Tribune.

FOR SALE—3418 MONTROSE-AV., 2 STORY brick. Address X 250, Tribune.

HOUSES—SOUTH SIDE.

FOR SALE—

SEND FOR OUR LIST OF Bungalows For Sale Private On easy terms. BURHANS, ELLINWOOD & CO., 25 N. Dearborn-st. Rand. 3886.

FOR SALE—WOODLAWN-AV., NR. 69TH-st., thoroughly modern, up to date 7 room brick residence, finished throughout in hardwood; open plumbing; electric light; sleeping porch; lot 25x125 ft.; mtg. $2,000; price $4,500; owner leaving city; will take $1,000 less for quick sale.

1501 E. 63d-st. Tel. Hyde Park 10.

FOR SALE—FOUR ROOM COTTAGE ON one-fourth acre ground; an ideal place to cut the cost of high living by raising your own vegetables and chickens. Two car lines and within walking distance of large factories where work is plentiful. Price $2,100. Very easy terms. F. P. FERTNER, Room 607, 69 W. Washington-st.

FOR SALE—BUNGALOW BARGAIN. 7819 Oglesby-av.

5 robm bungalow; concrete foundation, furnace heat, $100 cash balance $15 monthly. Price $3,000. Open.

H. J. COLEMAN & CO., Ph. Oakland 36. 4729 S. State-st.

FOR SALE—IN SOUTH SHORE; 8 RM. modern house; large lot; sleeping room must sell before Feb. 1st as owner is leaving city; price $9,750.

J. L. HESS, 2236 E. 71st-st. Midway 7303.

FOR SALE—BARGAIN; WILL SELL MY 50 ft. Indiana-av. lot; 4 blks. from 63d-st. $11,000; 2 brick houses; or 50 ft. near 51st for $9,750; must have money quick. Address T M 530, Tribune.

FOR SALE AT A BARGAIN; $500 CASH. balance like rent; 4750 Langley-av., 8 room stone front house; electric lights; hardwood floors and trim; ready for immediate occupancy. HOBBS & GRUBB, 105 E. 31st-st.

FOR SALE—UNIVERSITY DISTRICT—10 room modern detached brick, hot water heat, electric light, everything new, 35 foot lot; Kenwood-av., near 56th-st. Call up MR. TRUMBULL, Wadsworth 2766, 208 S. La Salle-st.

FOR SALE—7 ROOM MOD. HOUSE, STONE front; stm. ht.; conv. to L. C. and Cottage Grove; must be sold; a great bargain; price $6,500; no agents. Address A 336, Tribune.

FOR SALE—$16,000—GRAND-BLVD. LOT, 80x187 (including 16 room stone front house); BEND, BISSINGER, 69 W. Washington-st.

FOR SALE—HIGH CLASS RESIDENCES and choice vacant lot; low prices; long easy terms. FRANK L. BENNETT, 7060 Euclid-av. Phone Midway 1587.

FOR SALE—418 W. 62D ST RMS., $5,500; best construction; hardwood floors; good neighborhood; excel. trans.; nr. high school; terms to suit. See owner on premises.

FOR SALE—A BEAUTIFUL 10 ROOM RESIdence on Drexel-blvd., near 43d-st. Price $10,000 prior to January 1st. Address T C 575, Tribune.

FOR SALE—MODERN BRICK BUNGALOW; five rooms and sleeping porch; lot 37½x125; just finished last May. Apply owner, 7526 Ogleby-av.

FOR SALE—7 ROOM HOUSE, BRICK; clear, 1 block 43d L and surf.; $3,250. Owner, 317 E. 44th-st.

FOR SALE—3223 ELLIS-AV.; 10 ROOM brick; large lot; good light; bargain. August Hillman, 6310 Cottage Grove-av.

FOR SALE—KENWOOD—8 ROOM BRICK home; steam heat, etc.; very reasonable. MARK R. KIMBALL, 718, 39 S. La Salle.

FOR SALE—ACTUAL SICKNESS COMPELS buys equity in mod. cottage. Address T L 446, Tribune.

FOR SALE—NEW 5 RM. BUNGALOW IN Morgan Park. Bargain. Ph. S. Chi. 15292.

FOR SALE—RESIDENCE, FINE CONDITION. 4123 Vincennes-av. Bargain.

HOUSES—SOUTHWEST SIDE.

FOR SALE—

SEND FOR OUR LIST OF Bungalows For Sale Private On easy terms. BURHANS, ELLINWOOD & CO., 25 N. Dearborn-st. Rand. 3886.

FOR SALE—WOODLAWN-AV., NR. 69TH-st., thoroughly modern, up to date 7 room brick residence, finished throughout in hardwood; open plumbing; electric light; sleeping porch; lot 25x125 ft.; mtg. $2,000; price $4,500; owner leaving city; will take $1,000 less for quick sale. Address T C 575, Tribune.

FOR SALE—BRAND NEW 2 FLAT ON Evans-av., 5-6 rms.; steam heat; rents $66 price $6,800; cash down $500. DOLEY, 6161 Broadway.

FOR SALE—3 FLAT BLDG., 7 ROOMS, 2 baths, sun parlors; annual rental $1,650; price $16,500; $10,000, 6%. Address H N 529, Tribune.

FOR SALE—BARGAIN, 12 FLAS, ENGLEwood; rents $6,000; price $43,000; just vacant or clear; 3 flat for equity. Address T M 165, Tribune.

FOR SALE—RENTAL $30. Will accept $5,000 down, $25,000 mtg. Act quick. Address T M 481, Tribune.

FOR SALE—NEW BRICK, 6 FLATS; 75-foot st. Lawndale-av. and surf.; $12,000; income $9,000. J. A. Peterson, 255 W. 31st.

FOR SALE—SEVEN FLAT BLDG., 7067-69 East End-av.; $300 down, balance monthly; rents $1,200. Room 410, 54 W. Randolph-st.

FOR SALE—MODERN 3 FLATS, 5, 6, 8 rooms, like-new; rents $1,250; price $15,500; will exch. Address T M 422, Tribune.

FOR SALE—SNAP—MOD. 2 STORY APT. bldg.; must be sold at once; cash. 6427 Vernon-av.

FOR SALE—2 STORY BRICK; LOT 27X 124; 2 story and basement building, 20x100 ft.; elevator and steam plant. FRANK S. PAGIN & CO., 127 W. Washington-st.

FOR SALE—BUILDING, CLOSE IN, WEST $10,000; Reasonable terms. C. O. STRUVE & CO., Randolph $00.

FOR SALE—ONE STORY BLDG., 25,000 FT., 3 rooms; switch. 1978 Ogden-av. ST. & WHEATON R. R. Franklin 1134.

TO RENT—HALLS.

FOR RENT—MODERN LODGE, DANCE, REception and card halls (100 tables); 10-439; also frpprd. Chateau Apts., 24 E. 34th-st. BUCHS, 821 Sheridan-rd. L. V. 825.

TO RENT—FARMS.

FOR RENT—180 ACRES SHARE OR CASH; 2 new siogs; near Lake Geneva. Address of Beloit, Wis., west of river. Also 80 acres. HARNSTROM, Oak Bldg.

FOR RENT—MACH 1 200 ACRES DAIRY, cut; good bldgs.; school bus. R. F. D. KELLER, Porter County, Ind.

WANTED—TO RENT—FARMS.

WANTED—TO RENT—FOR 3 YEARS; 40-80 acres; must be good land and buildings; would buy stock for cash. LIZALER, Arcadia-av., Chicago, Ill.

WANTED TO RENT—WITH OPTION TO buy; country home with not to exceed 10 acres within forty-five minutes' ride from State and Madison. Address 282 Tribune.

TO RENT—HOTELS.

FOR RENT—NEW APT. HOTEL; 28 TWO rm. suits, excellent N. S. location. Phone 1160 Broadway. Ravenswood 8455.

TO RENT—MISCELLANEOUS.

FOR RENT—IF YOU ARE IN THE MARKET for buildings, stores, or floors, write us. FRIEND & CO., 29 E. La Salle-st.

FOR RENT — BUILDINGS, STORES AND lofts; 1 to 5 floors; 2 to 20 rooms for list. 1145 & FRANKENSTEIN, 110 S. Dearborn.

CASTOFF CLOTHING.

WILLIAMS & EISENSTEIN CO., 1631 & 1633 S. State. Our reliable house for mail will pay the highest prices ever paid for men's clothes, shoes, fur lined coats, etc. Write or call for postal or Phone Lawndale 4200.

1415 S. HALSTED-ST. PHONE CANAL 947. I GIVE away your suits, o'coats, and Realize the best price by dealing with me. IMMEDIATE CASH. NO WAITING.

HIGHEST PRICES FOR EVENING DRESSES, gentlemen's and ladies' clothing, shoes, trunks, phonograph anything you wish to dispose of. Call Sadie Manfrey-st. Seeley 5361.

I & CO., 9 W. 31ST. PHONE DOUG. PROMPT ATTENTION. CALL OR WRITE. WE SURE PAY HIGHEST PRICES FOR MEN'S CAST OFF clothing and shoes. Postal will get me.

SILBERSTEIN, 1231 W. CLARK—Highest price for ladies', gents' garments. Superior.

SWENBERG & SIEGEL, 212 N. CLARK—Pay better prices for castoff clothing than any one else. Phone Franklin 5078.

WE PAYS HIGHEST PRICE FOR ladies' clothing; special prices for evening dresses. 1010 Halsted. Monroe 2837.

HIGHEST PRICES FOR OLD CLOTHES AND shoes. A. Hoffman, 4732 Prairie-av. Phone Oakland 2789.

WE PAY HIGHEST PRICES FOR CASTOFF ladies' & gents' clothing; postal.

CLOTHING, FURS, ETC.

SALE OF THE SEASON SALE—Extra discount on the season's accumulation of fine stock of fur garments now on all our branch stores.

Prices: $12 up to $35 for suits or overcoats. $20 up to $35 for coats. $3 up to $5 for muff and scarf sets; all to match.

MOLZ, THE TAILOR, Clark and Adams.

END OF SEASON SALE; WILL EXchange credit to responsible persons. We are the largest credit house. Central 5317.

PARTLY USED FUR COATS AND FURS AT STATE-ST., COR. CONGRESS.

FURS WANTED; WILL EXCHANGE. 1200 W. Madison. Phone Drexel 4028.

FUR CHAIN—EXPENSIVE MINK MUFF; state party. Phone Greenleaf 6000.

FURS—HAND INFANTS' CLOTHES with cheap. Ph. Midway 2810.

BILLIARDS AND BOWLING.

FOR SALE—BILLIARD TABLES, BRAND new carom and pocket; also second hand tables at reduced prices; easy payments. We rent tables while trying or applying a specialty. THE BROWN-BALKE-COLLENDER CO., 623 S. Wabash-av.

FOR SALE—BILLIARD AND POOL TABLES; new and second hand; will exchange for anything you have; terms to suit purchaser. HARRY FINKELSTEIN BUYS, SELLS AND EXCHANGES all kinds of 2d hand pool and billiard tables; 1710 W. Lake-st. Haymarket 2647.

CLEANERS AND DYERS.

SCHWARZ (EST. 1856). GENERAL cleaner and Dyer of all garments; ladies' and gents'; prompt service; 3 stores; 16-18 Randolph-st.; 1 Main 2222. 2024.

BERNSTEIN, 218 So. Halsted-st. Phone Haymarket 2222. Ladies' and gents' garments cleaned, dyed, repaired.

EXPERT DYER AND CLEANER. 2031 State-st. Palmer House Barber Shop.

ROOFING.

ROOFS REPAIRED, READY ROOFS put on. Lowest prices. Maxwell 3047.

REAL ESTATE FOR SALE.

APARTMENTS—WEST SIDE.

FOR SALE—12 FLAT BUILDING, PAYS better than 16 per cent net on equity. This is a real bargain; corner 3 story flat building. 12 four and three five rooms; steam heat, strictly modern, one block from L station and near Sears Roebuck & Co.; rental $5,200 a year; price only $31,500; mtg. $16,000, 5½ per cent, due 1919; want $15,500 cash. A REAL SNAP. See Mr. Slifka. W. F. KAISER & CO., 60 W. Washington-st.

BUSINESS PROPERTY—SOUTH.

FOR SALE—S. HALSTED-ST., NEAR 66TH-st., 50x125 ft., ripe for building; belongs to society and must be sold by Jan. 15. May consider exchange. M. W. CLUXTON, Trustee, 6902 S. Halsted-st. Phone Normal 3094.

FOR SALE — REAL SNAP, HALSTED-ST. just south of 59th-st., transfer corner; 2 story brick and stone store. Montmeling-st.

BUSINESS PROPERTY—S. W.

FOR SALE—DOUBLE SECTION LINE CORNER—Northeast corner Archer-av. and 56th-av.; big sacrifice for quick sale; price $5,000; ¼ cash. Owner, Stewart 8636.

BUSINESS PROPERTY—NORTH.

FOR SALE—BEST BARGAIN ON NORTH Side; Lake View bus. cor. with wonderful future; old improvements bringing $2,000; price for immediate sale, $25,000. Address H N 175, Tribune.

FOR SALE—2 STORY BUILDING AT 3432 Southport-av. Bargain to settle estate. Call at 1306 Newport-av. J. B. Verkler.

FOR SALE—NORTH-AV., NEAR LARRABEE, store and flats; sacrifice price $13,000. GORDON, LAPIN & CO., 19 S. La Salle-st.

BUSINESS PROPERTY—N. W.

FOR SALE—OR EXCHANGE—BUSINESS corner on Montrose-av., near Keeler-av.; 4 stores and 13 flats; rents about $7,200 per year; will sell at a bargain. SCHIAVONE & CO., Taylor and Halsted-sts. Phone Monroe 872.

FOR SALE—FUTURE TRANSFER COR.; 8 brick stores; rented; a 25% invest.; $2,500 cash. Price $7,500. Address Y 548, Tribune.

FOR SALE—3418 MONTROSE-AV., 2 STORY brick. Address X 250, Tribune.

HOUSES—SOUTH SIDE.

FOR SALE—

SEND FOR OUR LIST OF Bungalows For Sale Private On easy terms. BURHANS, ELLINWOOD & CO., 25 N. Dearborn-st. Rand. 3886.

FOR SALE—WOODLAWN-AV., NR. 69TH-st., thoroughly modern, up to date 7 room brick residence, finished throughout in hardwood; open plumbing; electric light; sleeping porch; lot 25x125 ft.; mtg. $2,000; price $4,500; owner leaving city; will take $1,000 less for quick sale. Address T C 575, Tribune.

FOR SALE—BRAND NEW 2 FLAT ON Evans-av., 5-6 rms.; steam heat; rents $66 price $6,800; cash down $500. DOLEY, 6161 Broadway.

FOR SALE—3 FLAT BLDG., 7 ROOMS, 2 baths, sun parlors; annual rental $1,650; price $16,500; $10,000, 6%. Address H N 529, Tribune.

FOR SALE—BARGAIN, 12 FLAS, ENGLEwood; rents $6,000; price $43,000; just vacant or clear; 3 flat for equity. Address T M 165, Tribune.

FOR SALE—RENTAL $30. Will accept $5,000 down, $25,000 mtg. Act quick. Address T M 481, Tribune.

FOR SALE — NEW BRICK, 6 FLATS; 75-foot st. Lawndale-av. and surf.; $12,000; income $9,000. J. A. Peterson, 255 W. 31st.

FOR SALE—SEVEN FLAT BLDG., 7067-69 East End-av.; $300 down, balance monthly; rents $1,200. Room 410, 54 W. Randolph-st.

FOR SALE—MODERN 3 FLATS, 5, 6, 8 rooms like-new; rents $1,250; price $15,500; will exch. Address T M 422, Tribune.

FOR SALE—SNAP—MOD. 2 STORY APT. bldg.; must be sold at once; cash. 6427 Vernon-av.

FOR SALE—3 STORY BRICK; LOT 27X 124; 2 story and basement building, 20x100 ft.; elevator and steam plant. FRANK S. PAGIN & CO., 127 W. Washington-st.

FOR SALE—BUILDING, CLOSE IN, WEST $10,000; Reasonable terms. C. O. STRUVE & CO., Randolph $00.

FOR SALE—ONE STORY BLDG., 25,000 FT., 3 rooms; switch. 1978 Ogden-av. ST. & WHEATON R. R. Franklin 1134.

APARTMENTS—NORTH SIDE.

FOR SALE—$6,500 EQUITY, NICE NEW 6 apt. building; all 4 room flats, on 50x125 ft. lot; convenient to Ravenswood L. and W. steam cars; rents about $2,200 yearly; incumbrance $12,000; due in about 7 years; will exch. balance for clear lot, adjoining; vacant for equity, JOHN HEIM, 3148 N. Ashland-av.

FOR SALE—A SNAP—2 FLAT BRICK, stone front, 5 and 6 rooms; high basement, latest conveniences; handy to L and Lincoln and Belmont-ave. cars. Price $5,250; $1,250 cash, $25 monthly. WM. ZELOSKY & CO., 2323 N. Western-av., cor. Addison-st.

FOR SALE—BARGAINS; PAIR 6 ROOM 2 apt. bldg.; sun parlors; sleeping porches; l. w. heat; mtge. $6,000; will consider smaller flat as part terms. A. B. WESTMAN, 139 N. Clark-st.

FOR SALE—$500 CASH, $55 MONTHLY, including int.; new brick 2 flat; 30 ft. lot; rental 840 rms.; like rent. 3 blocks to Irving park; price $2,200; Montrose, Western, Irving Park cars. Ray L. Zook, Cullom-av., 2d floor.

FOR SALE OR TRADE—2 FLAT BRICKS; rented; 30 ft. lot; 3 and 6 rooms; modern; garage for 2 cars; near "L" and steam roads. rents $1,080. Price $11,000. Address T M 78, Tribune.

FOR SALE—IF YOU WANT TO BUY A home or investment, see Mr. Slifka, of Clark, 600 below market price, then call room 1, 69 W. WALKER, 6314 N. Clark-st. Rog. Pk. 942.

FOR SALE—AN INVESTMENT—NEW SIX flat bldg.; mod. in every detail; desirable purchase; good trans.; rents $3,130; all rented; 5% quick deal. 1415 Cuyler-av. Edge. 606.

FOR SALE—2 FLAT BRICK; 5 R. COR.; nr. Clark-st. and Pensacola-av.; value $4,000; will sacrifice for quick sale, $1,000 down, balance 7 per cent. Address T M 39, Tribune.

FOR SALE—BEST BUY IN CHICAGO; TWO 6 and one 3; apt. bldgs. on Kenmore-av., in improved boulevard location on North Shore; easy terms. A. E. Swenson, 2720 Broadway.

FOR SALE—6 APARTMENT BUILDING, Kenmore-av., north of Lawrence; leased to one party for 3 years; net 10 per cent; $5,000 equity. Address T N 277, Tribune.

FOR SALE—UNUSUAL OPPORTUNITY TO buy 6 flat; $6,000 will buy it; mortgage $125 a month; rent, $1,500. Address T M 126, Tribune.

FOR SALE—INVESTIGATE THE RAREST bargains ever offered in Rogers Park 6 flat, 2 flat and vacant lots. KAHN & WATSON, Rog. Pk. 1415 S. HALSTED-ST. PHONE CANAL 947.

I GIVE away your suits, o'coats, and Realize the best price by dealing with me. IMMEDIATE CASH. NO WAITING.

HIGHEST PRICES FOR EVENING DRESSES, gentlemen's and ladies' clothing, shoes, trunks, phonograph anything you wish to dispose of. Call Sadie Manfrey-st. Seeley 5361.

I & CO., 9 W. 31ST. PHONE DOUG. PROMPT ATTENTION. CALL OR WRITE. WE SURE PAY HIGHEST PRICES FOR MEN'S CAST OFF clothing and shoes. Postal will get me.

SILBERSTEIN, 1231 W. CLARK—Highest price for ladies', gents' garments. Superior.

SWENBERG & SIEGEL, 212 N. CLARK—Pay better prices for castoff clothing than any one else. Phone Franklin 5078.

WE PAYS HIGHEST PRICE FOR ladies' clothing; special prices for evening dresses. 1010 Halsted. Monroe 2837.

HIGHEST PRICES FOR OLD CLOTHES AND shoes. A. Hoffman, 4732 Prairie-av. Phone Oakland 2789.

WE PAY HIGHEST PRICES FOR CASTOFF ladies' & gents' clothing; postal.

CLOTHING, FURS, ETC.

SALE OF THE SEASON SALE—Extra discount on the season's accumulation of fine stock of fur garments now on all our branch stores.

Prices: $12 up to $35 for suits or overcoats. $20 up to $35 for coats. $3 up to $5 for muff and scarf sets; all to match.

MOLZ, THE TAILOR, Clark and Adams.

END OF SEASON SALE; WILL EXchange credit to responsible persons. We are the largest credit house. Central 5317.

PARTLY USED FUR COATS AND FURS AT STATE-ST., COR. CONGRESS.

FURS WANTED; WILL EXCHANGE. 1200 W. Madison. Phone Drexel 4028.

FUR CHAIN—EXPENSIVE MINK MUFF; state party. Phone Greenleaf 6000.

FURS—HAND INFANTS' CLOTHES with cheap. Ph. Midway 2810.

BILLIARDS AND BOWLING.

FOR SALE—BILLIARD TABLES, BRAND new carom and pocket; also second hand tables at reduced prices; easy terms of payments. We rent tables while trying or applying a specialty. THE BROWN-BALKE-COLLENDER CO., 623 S. Wabash-av.

FOR SALE—BILLIARD AND POOL TABLES; new and second hand; will exchange for anything you have; terms to suit purchaser. HARRY FINKELSTEIN BUYS, SELLS AND EXCHANGES all kinds of 2d hand pool and billiard tables; 1710 W. Lake-st. Haymarket 2647.

CLEANERS AND DYERS.

SCHWARZ (EST. 1856). GENERAL cleaner and Dyer of all garments; ladies' and gents'; prompt service; 3 stores; 16-18 Randolph-st.; 1 Main 2222. 2024.

BERNSTEIN, 218 So. Halsted-st. Phone Haymarket 2222. Ladies' and gents' garments cleaned, dyed, repaired.

EXPERT DYER AND CLEANER. 2031 State-st. Palmer House Barber Shop.

ROOFING.

ROOFS REPAIRED, READY ROOFS put on. Lowest prices. Maxwell 3047.

REAL ESTATE FOR SALE.

VACANT—SOUTH SIDE.

TREMENDOUS SLAUGHTER SALE.

LOTS AT 25¢ ON THE DOLLAR.

AS LOTS LOW AS $39

SPLENDID TRANSPORTATION. STREET CAR LINE RUNS THROUGH THE PROPERTY.

GOOD STORES, SCHOOLS, CHURCHES AND NEIGHBORS.

MANY OF THESE LOTS HAVE SEWER, SIDEWALKS, WATER, GAS AND ELECTRIC LIGHTS.

AT OUR PRICES THESE LOTS WILL BE THE SENSATION OF THE CHICAGO REAL ESTATE MARKET.

PROPERTY LOCATED SOUTH AND SOUTHWEST SIDE.

FOR ADVANCE INFORMATION WRITE, CALL OR PHONE

A. T. McINTOSH & CO., 106 N. LA SALLE-ST. MAIN 2041.

FOR SALE — A GOOD CORNER, VERY CHEAP; s. w. cor. Vincennes-rd. and 74th-st., 148x96 ft.; absolutely MUST be sold. ASK FOR PRICE. WILLIAM A. BOND & CO., 29 N. Dearborn-st.

VACANT—SOUTHWEST SIDE.

FOR SALE—FOUR LOTS, EACH 30X125, right here in the city; cement walks in and paid; 5c fare; these lots equal ½ acre, 120x125; you can have your own chicken farm here handy, not away out in the country; these lots are near 50th-st. and Crawford-av., a locality that is developing very rapidly; price for the 4 ONLY $780; terms, $100 down, $15 monthly. Address T E 147, Tribune.

FOR SALE—FOUR FINE RESIDENCE lots within walking distance of Chicago's greatest industrial district, where work is plentiful. Ideal spot to grow vegetables and raise chickens. Will sacrifice these lots for $300 each. Very easy monthly payments. Chicago Title & Trust Co. holds abstract. Address T E 146, Tribune.

FOR SALE—THREE DANDY LOTS, EACH 25x125, east from near W. 55th-st. [Garfield-blvd.] and S. Cicero-av., a neighborhood that is coming to the front rapidly; price for the 3 only $750; cash, $15 monthly. Address T E 144, Tribune.

FOR SALE—TWO BUSINESS LOTS IN ONE of the fast growing sections of Chicago. An opportunity to double your money inside of a year. Will sacrifice for $500. Name your own terms—will not charge interest. F. P. FERTNER, Room 607, 69 W. Washington-st.

FOR SALE—BUILDERS, PREPARE NOW for spring. I can deliver 10 to 50 lots on most favorable terms to any responsible man who will close quick and then get busy. Address S B 402, Tribune.

FOR SALE—ATTENTION — BUILDERS — Have 7 lots for sale cheap; 2 blocks from car line, near factories; ripe for building. Address S B 403, Tribune.

FOR SALE—GREAT BARGAIN — MUST sell at once 3 lots on car line where values are advancing daily. Address L X 153, Tribune.

VACANT—NORTH SIDE.

FOR SALE—CAN MAKE BUILDER OR INvestor exceptional proposition on several choice lots on Lincoln-av. boulevard. Will sale in one of the best parts of Ravenswood. Address T L 520, Tribune.

FOR SALE—CHOICE 69 FT. LOT IN Birchwood; 2 blks. from station; only $200 per ft.; need money, will sell for $180 per ft. WM. 3. SMITH, 1535 Jarvis-av. Rog. Park 1.

FOR SALE—80½ FT. ON MAGNOLIA NR. Arthur; 1 block to Loyola station N. W. L. 2 blks. to lake; only high grade restricted 2 flat site. Address T M 208, Tribune.

FOR SALE—30 FT. VAC. LOT ON MULford-st., Brummel & Case subn., between two flats; price for three days, $1,000. PAUL A. FINNEY & CO., 1620 Conway Bldg.

FOR SALE—BARGAIN — SHERIDAN-RD. residence lot in 6300 block, close to lake. Owner must sell; price for bldg. BORCHARD, 6 E. Lake-st. Ph. Cent. 1064.

FOR SALE—$20 PER FT. FOR 4 LOTS; 2 flats, 3c fare; cash, $1,000 each req. HALEY O'CONNOR & CO., 4406 W. Chicago-av. Austin 1100.

FOR SALE—TAKEN IN TRADE, AND will sacrifice to turn quick. Fine 6 rm. home in very best section of Austin; 2 blks. to L; 5c fare; immense front porch; 2 lots; lot; wonderful elm trees; oak floors; hot water heat; was held at $9,000. Bargain. Lantern, make us an offer.

F. A. HILL & CO., 5637 W. Lake-st. Austin 181.

FOR SALE—NEW AUSTIN BRICK 3 FLAT. just completed, all large 5 r. flats, oak throughout, tiled baths, tiffany fixt., 60 ft. lot; annual rental $2,160; price $17,800; terms if desired. PALMER 1648 N. Larrabee. Austin 20.

FOR SALE—NEW OAK PARK 2 FAMILY home; specious 8-8 and 6-6 room plans; brick and stone construction, hot water heat; cash or terms. Oak Park office, cor. Madison and Cuyler-sts. GUNDERSON & SONS.

FOR SALE—OAK PARK 8 ROOM RESIdence; h. w. heat; 4 large bedrooms; wide lot; surrounded by beautiful homes; price $7,500. O'CONNOR BROS., 1650 W. Madison-st. Ausa. 234.

FOR SALE—ONLY $1,800 FOR A MODERN 7 room brick; 3 large bedrooms; furnace heat; near L and surface trans.; $500 cash, bal. easy terms. Phone Austin 40.

FOR SALE—AUSTIN HOME; large bedrooms; furnace heat; near L and surface trans.; $500 cash, bal. easy terms. Phone Austin 40.

FOR SALE—ELMHURST—ATTRACTIVE, 6 room stucco bungalow; large porches, sun room, hot water heat, 70 ft. lot; price $3,500; terms easy. Only 2 blocks to Aurora Elegtric. GEO. E. CHAPMAN, Elmhurst.

FOR SALE—8 RM. MOD. HOUSE, 10 AC. stable, chicken houses, orchard, Elgin electric. N. W. R. R. Reupke, Owner, 100 N. La Salle-st.

FOR SALE—GLEN ELLYN—Some one see our bargains in homes. LATHROP LEE BROWN & CO., Glen Ellyn.

FOR SALE—2 STORY FLAT IN FAIrfield; 2 large rooms on each floor; 2 gas stoves; $6 S. Lincoln-st., Hinsdale, Ill. Ph. 256.

FOR SALE — 2 STORY FLAT IN LA Grange; 2 large rooms on each floor; 2 sts. H. ROSSMAN, La Grange, Ph. 500.

FOR SALE—CHEAP, 7 R. BRICK RESIdence, 100 ft. Sawyer, $700 cash, bal. mo. R. E. SWANSON, Melrose Park, Ill., Route 1.

FOR SALE—LA GRANGE, NEW HOME, IN excel. neighborhood; $6,800; easy terms. Address H A 9, Tribune.

FOR SALE—WOODDALE ACRES, $250 UP. 100 SMALL FARMS, 1 TO 5 ACRES. W. M. O'BRIENNE & CO., 220 S. STATE.

REAL ESTATE—ACRE PROPERTY.

FOR SALE — 20 ACRES, BEAUTIFULLY wooded land, no building, just west of Middlebian Golf club, 3¼ miles from depot; great place for chicken farm, country home or club; price $3,500, only $1,000 cash, balance easy terms. See Owner, M. MYRICK, 25 W. F. KAISER & CO., 60 W. Washington-st.

FOR SALE—3 ACRES, NORTH SHORE; ideal location for country home, chicken farm, truck gardening; rich productive soil; only $1,800; easy terms; no interest for two years. Address T N 129, Tribune.

REAL ESTATE—OTHER CITIES.

FOR SALE—BEAUT. NEW HOME; 9 RMS., Los Angeles, Cal. 3519 W. Adams. Kel. 815 97.

REAL ESTATE—FARM LANDS.

California.

FOR SALE—A SMALL FARM IN CALIFORnia will make you more money with less work; you will live longer and better; delightful climate, rich soil, low prices, easy terms, sure profits, hospitable neighbors, good roads, schools and churches. Write for our San Joaquin Valley illustrated folders, free. C. L. SEAGRAVES, Industrial Commissioner, A. T. & S. F. Ry., 1951 Railway Exchange, Chicago.

Canada.

FOR SALE—$20 ACRE FARM, ROOM FOR wheat, by owner; good house, barn, granary, and well; adjoins good school; $27 acres; $5,000 cash; half crop payment for balance. Address Box 276, Tribune building.

FOR SALE — FARMS, LOTS AND BUS. prop.; also hotel. 45 E. 28th-st., apt. 4.

FOR SALE—

I will sell to the best bidder a good 2 flat bldg., 4 rms. and bath on each flat, 30 ft. lot each; with all or part of 119x123 ft. lot; rapidly improving location, West Maywood. See it and make offer. Owner. Address O L 279, Tribune.

FOR SALE—OR EXCHANGE—ONE ACRE highly improved on Aurora & Elgin Electric; good house; chicken house, fruit trees, full bearing; bush fruit; gaslight; one-half block from station; price $4,500; mtg. $2,000. Address Ravenswood vacant or small improved. Address T M 210, Tribune.

FOR SALE—BEAUTIFULLY WOODED Riverside lot, 62½x186 ft.; near car line, 6 minutes from Ctr. B. & O. depot. $950. Terms. Room 1208, 30 N. La Salle-st. Tel. Main 1176 or Riverside 88.

FOR SALE—ELMHURST—ATTRACTIVE, 6 room stucco bungalow; large porches, sun room, hot water heat, 70 ft. lot; price $3,500; terms easy. Only 2 blocks to Aurora Elegtric. GEO. E. CHAPMAN, Elmhurst.

FOR SALE—8 RM. MOD. HOUSE, 10 AC. stable, chicken houses, orchard, Elgin electric. N. W. R. R. Reupke, Owner, 100 N. La Salle-st.

FOR SALE—GLEN ELLYN—Some one see our bargains in homes. LATHROP LEE BROWN & CO., Glen Ellyn.

FOR SALE—2 STORY FLAT IN FAIrfield; 2 large rooms on each floor; 2 gas stoves; $6 S. Lincoln-st., Hinsdale, Ill. Ph. 256.

FOR SALE—3 FLAT IN LA Grange; 2 large rooms on each floor; 2 sts. H. ROSSMAN, La Grange, Ph. 500.

FOR SALE—CHEAP, 7 R. BRICK RESIdence, 100 ft. Sawyer, $700 cash, bal. mo. R. E. SWANSON, Melrose Park, Ill., Route 1.

FOR SALE—LA GRANGE, NEW HOME, IN excel. neighborhood; $6,800; easy terms. Address H A 9, Tribune.

FOR SALE—WOODDALE ACRES, $250 UP. 100 SMALL FARMS, 1 TO 5 ACRES. W. M. O'BRIENNE & CO., 220 S. STATE.

REAL ESTATE—SUB'N—SOUTH.

FOR SALE—

TO CLOSE AT ONCE. 115 N. LARAMIE AV. Opposite West Side-av.; 7 large rms.; oak floors and finish; newly decorated and refinished throughout. Furnace Heat. Electric Light. WORTH $4,500. Best Offer Takes It. Terms to Suit. DON'T MISS SEEING THIS. Open Sunday, 2 to 5. 2 blks. from Oak Park "L" sta. 1 blk. Madison-st. cars.

H. O. STONE & CO., 76 W. MONROE-ST.

FOR SALE—

HODGENSON'S MODEL BUNGALOWS. offer the best values in bungalow building and you should not fail to inspect them on Lawrence and Laranie-avs., between Thomas and Division-sts. in Austin.

Terms to suit, or cash. E. HODGENSON & SON, 5812 W. Chicago-av.

REAL ESTATE—SUB'N—SOUTH.

FOR SALE—DOUBLE SECTION LINE CORner, 100x125, just south of city limits, on Ashland-av.; greatest bargain of the year. GEORGE H. SCHAAF, Room 46, 106 N. La Salle-st. Phone Main 2041.

FOR SALE — BEAUTIFUL SUBURBAN home, 1723 W. 103d-st., Tracy; cost $12,000; modern, 2 porches, 2 baths, garage, chicken house; lot 50x300. BIG SACRIFICE FOR QUICK SALE. WILLIAM A. BOND & CO., 29 N. Dearborn.

FOR SALE—KEDZIE-AV., FROM 2 A. UP at $250 per a.; 40 min. from the city, 10 min. to sta.; 1½ miles to car line, 10 cent fare, 111 W. Washington, Rm. 1049 Conway Bldg. Tel. Franklin 3811.

FOR SALE — 280 BEAUTIFUL LOTS AT Ridgeland and Ashland-av. Ripe for subdivision. Water, sewer and gas at fair. Fine street. BARGAIN FOR QUICK SALE. [L.] SAM ADAMS BOND & LOAN CO., 2240 Dearborn.

FOR SALE—LOTS IN STEWART RIDGE. A. J. SMITH & SON, General Agents, 12000 S. Halsted-st. Phone Pullman 342.

REAL ESTATE—SUB'N—NORTH.

FOR SALE—HOMES AND VACANT PROPERTY IN ALL NORTH SHORE TOWNS. Branch Offices. McGUIRE & ORR, 60 W. Washington-st.

FOR SALE — SEND FOR INFORMATION about Centralwood, the beautiful new subdivision at Evanston.

T. McINTOSH & CO., Main 2041. 106 N. La Salle-st.

FOR SALE—NEW AND VERY ATTRACtive, modern houses, also complete country place on vacant property, well located in all North Shore suburbs. Lake Forest to Kenilworth. J. L. FLOYD, 25 N. Dearborn.

FOR SALE—BUILDERS INVESTIGATE. "Prospect Woods" 5 blks. from depot; 105th-pl. and 105th-st., west of Prospect-av.; sewer, gas, gas and elec.; 58 to $14 per ft. Terms. L. FICKELSON & CO., 111 W. Washington.

FOR SALE—NOW IS THE TIME TO BUY on easy payments new 5 room bungalow on large lot; Evanston, 3 blks. from depot; 20 min. to loop; $500 cash required. Address K F 100,

BUSINESS CHANCES.

AGENCY—SALES MGR. WILL HELP MARket live specialty. L., 229 S. Hoyne-av.

AMUSEMENT—MAN WITH $1,000 TO JOIN me in amusement enterprise; has earned $3,000 in 3 months; investigate. Address T L 366, Tribune.

ART STORE—FOR SALE—ESTAB. 16 YRS.; must sacrifice acc. illness. 1235 N. Clark-st., Superior 4700.

AUTOMOBILE ACCESSORY MANUFACturing concern with agencies completely covering the middle west wishes to enlarge its scope of action; a small investment will put you large returns; yet be totally secured; investigation solicited. Address S B 505, Tribune.

BARBER SHOP—5 POOL TABLES, FULLY equipped; paying $35. L. le.; cheap rent; $265 takes all. 3925 Wentworth.

BARBER SHOP AND CIGAR STORE—FOR Sale—On account of age. Corner Monroe and Ogden-av.

BARBER SHOP—PAYING, WELL ESTAB. 6341 near Ashland. Address A 577, Tribune.

BARBER SHOP—FOR SALE—3 CHAIR; 1ST class; a hand h. w.; cheap. 5770 Lake-av.; 2d floor.

BILLIARD HALL—FOR SALE—GOOD REAson for selling. Apply at 5751 W. Chicago-av.

BILLIARD HALL—8 TABLES; $1,250 PART cash, est. 5 yrs.; leaving town reason; no agents; stand investigation. 3939 W. 12th.

BILLIARD HALL—HIGH CLASS OUTFIT for sale; 3 billiard, 5 pully tables; will sell separate. 6937 S. Halsted-st.

BOWLING ALLEYS AND BILLIARD HALL To Rent—Crawford and North-ave. See ad Tribune Stores, N. W., Sun., Mon., Tues., Thurs.

CANDY FACTORY FOR SALE—OLD ESTablished, doing $125,000 business per year. Owner wishes to sell on account of sickness. Here is a chance to get a well paying business. No agents. Address T P 65, Tribune.

CANDY STORE—BARGAIN IN LOOP; EXC. for home made candy. Address A 195, Tribune.

CANDY AND CIGAR STORE—FOR SALE—With Dunbar pop corn machine; near theater. 4781 N. Robey-st.

CAPITAL WANTED — HAVE LIMITED amount of 7 per cent preferred stock to sell for enlargement of old established iron and steel manufacturing concern; new plant now under construction. No brokers need apply. Address T D 283, Tribune.

CAPITAL — WANTED — INVESTOR WITH from $50,000 to $75,000, secured by preferred and common stock; preferred guaranteed; best business proposition presented since United Cigar. Address C 280, Tribune.

CAPITAL WANTED FOR A WONDERFUL practical European invention; could not be marketed in Europe on account of war; patented in U. S. Investigate. Manager, 608 Marquette Bldg.

CAPITAL WANTED—ATTRACTIVE PROPosition for party with selling organization; easy selling proposition; large commissions. Address T P 69, Tribune.

CAPITAL—WONDERFUL MACHINE, WILL open eyes of world; ask assistance to take it from machine shop. J. MATZ, 734 N. Dearborn-av. Chicago.

CAPITAL—HAVE $4,000 TO $5,000 TO INvest along with my services in reliable business; manufacturing preferred. Address S A 330, Tribune.

CAPITAL WANTED—BY MFR.; BIG DIVIdend on $100 up. Address P 472, Tribune.

CIGAR STORE, STATIONERY, CANDIES, photo supplies—On main st., North Side; good chance for a man with photographic experience. Address A 274, Tribune.

CIGAR, CANDY, DELICATESSEN—CORner; must sell; with soda fountain, store. 4194 Elston-av.

CLEANING AND DYEING STORE FOR sale in good location. 461 E. 63d-st.

CONFECTIONERY, ICE CREAM, POPcorn Candy Machine, Candy Kitchen—Established; near busy Sheridan-rd. L station; will sacrifice for $350. 3921 Sheridan-rd.

DELICATESSEN, HOME MADE GOODS AND groceries—One of the most complete stores in the city, all cash business. No delivery. In high class locality. Fixtures cost $1,500. Stock $500. Owner has two stores and other business. Can not handle all. Price $1,600. Terms and rent concession to live party. No dealers wanted. REESE, 455 E. 47th-st.

DELICATESSEN AND GROCERY—BEST paying little stand on West Side; large well assorted stock, good fixtures; doing paying business; established years; living rooms, cheap rent; good reasons for selling; terms reasonable. 12 W. Oakley-av., Madison-st.

DELICATESSEN AND FISH MARKET—real business; will take auto and cash; have other business. Address G 123, Tribune.

DELICATESSEN AND GROC.—FINE CASH BUsiness; must leave city; price right for quick sale. 4906 Winthrop, nr. Argyle L sta.

DELIC., SCHOOL, SWEETS—CHEAP; FINE location; 3 blks. Madison-st., Oak Park.

DELICATESSEN AND GROCERY—GOOD location, living rooms. 548 E. 60th-st.

DELICATESSEN — CHEAP; STOCK, FIXtures complete; no agents. 838 E. 47th-st.

DEPARTMENT STORE OPPORTUNITY.

Excellent opportunity for DEPARTMENT STORE is offered in best building site in main business section of thriving middle west manufacturing city, surrounded by towns offering 250,000 trading population. Owner will grant long lease at reasonable rent on attractive terms. Address Owner, 401 Kesner Bldg., Chicago, Ill.

DRESSMAKING, LADIES' TAILORING & Corset business, paying; Chicago; clean import stock; well known established house; high class patronage; retiring account of ill health. Address A 298, Tribune.

DRUG STORE WANTED — STOCK AND fixtures, for cash. Must be bargain. Address T D 296, Tribune.

DRY GOODS & FURNISHINGS—
All staple goods; $3,500; ex. loc., S. W. S.; lack of capital selling reas. Address A 249, Tribune.

ELECTRICAL, HARDWARE, AND PAINT store—For Sale—Good transfer corner; good lease; sell on account of sickness. Marshall T. Sill, Tribune.

EXPRESS BUSINESS, COAL YARD — EST. 20 yrs.; horse, wagon, and harness. Have other business. Must sacrifice; act quick. 3140 W. Adams. Apply to 17 W. May-st.

EXPRESS AND COAL BUSINESS—STEADY hauling; sell sep. 1115 Van Buren.

FLOWER STORE—FINE LOCATION; BUSIness growing; good lease; price reasonable; must sell. 28 S. Crawford-av.

GARAGE—CAPACITY 30 CARS; BETTER than $300 monthly net profit; acct. other bus. must sell on the honest; working partner; price $3,500; $2,000 cash, bal. from profits; no brokers. Address A 348, Tribune.

GARAGE—FOR SALE—ALSO PEERLESS limousine; touring body; bargain. Inquire 1664 W. Division-st.

GARAGE WANTED—BEST THAT $1,500 TO $2,000 cash will buy; must be on a paying basis. Address A Z 60, Tribune.

GARAGES — SPC. SELLING OR BLDG. prop. etc.; quick act. guar. 6110 Stony Isl. Pk. 8028.

GENTS' FURNISHING STORE—NEWEST and fastest growing neighborhood in Chicago; wonderful location; up to date store; no dealers. Address A 90, Tribune.

GROCERY AND MARKET—BEST LOCATED corner on So. Side; fine established flat bldg. neighborhood; does large cash business; must sell at once to settle estate; invoice about $2,000; will take part for quick sale or trade deal; part time; also have butcher to run market separate if desired. If you can act quick call Thursday, Jan. 11, from 10 to 4, at 501 E. 61st-st., 4 blks. w. of Cottage Grove.

GROCERY AND MARKET—FOR SALE—old established; excellent opportunity; have made money, you have the same chance. J. E. PHILLIPS, care of Reid, Murdock Co., or 7514 Coles-av., near S. S. C. club.

GROCERY AND MARKET—ESTABlished, doing $100,000 year; owner by death has other business; first time offered for sale; no brokers. Address B 100, Tribune.

GROCERY-MARKET—FOR SALE—IN FAST growing neighborhood; personal reasons; clean stock, fixtures, and location; fine trade. No better opening for live merchant. Larson, Steele-Wedeles Co., bet. 8 and 10.

GROCERY AND DEL.—LARGE COMPLETE stock; fully equipped; business cash and credit; 5 living rms.; rent $20; cash or time. 3325 Wentworth-av. H. P. 9586 for details.

GROCERY AND MARKET—EXCELLENT loc., S. S.; sales $60,000 per year; will sell grocery separate. See J. A. SCHNAKE, with J. A. Tolman & Co., 84 E. Lake-st.

GROCERY AND MARKET—WORTH $2,000, for $1,400; ast. tea and coffee route; Ford; owner leaving city. Ph. Douglas 871, Mr. Park.

GROCERY AND MARKET—FOR SALE—Corner location, large stock, large cash business. For particulars call at 2534 Fuller-pl.

GROCERY, DELICATESSEN—1ST CLASS; cheap; north side; estab. 28 years; good location. Address D 296, Tribune.

GROCERY AND BAKERY—FINE LOCAtion; money maker. Call today. 459 E. 71st-st.

GROCERY AND DELICATESSEN—BARgain; will accept auto in trade. Call Eng. 9758.

GROCERY AND DEL. WANTED—CHOICE location; good paying store. Ph. Armitage 2614.

GROC., GEN. MDSE. STORE—$30,000 YEAR. Price $5,000. 1700 Jackson-st., Joliet, Ill.

GROCERY STORES—WILL SELL ET. ther. Call 1028 W. 69th-st.

GROCERY—HAVE DECIDED TO SELL; store, incl. Ford delivery. Phone L.-V. 8718.

HARDWARE FOR SALE — 227 BUR. IN growing suburb. Address A 286, Tribune.

HOTEL—FAMILY; CHANCE FOR WIDOW or couple to secure new, comp. furn., 34 rm. hotel with business at big bargain; loss in family and ill health forces me to sacrifice; will accept any reas. terms; investigate. Address F A 475, Tribune.

HOTELS FOR SALE.
EUROPEAN AND AMERICAN
40 TO 300 ROOMS, CITY AND COUNTRY.
JOHN G. STRONGE, 72 W. Wash'n.

HOTEL—FOR SALE OR RENT—60 ROOMS; stm. ht.; fine loc.; nr. university; suit. for student college or club. Address S A 506, Tribune.

HOTELS—FOR SALE—CITY OR COUNTRY; 20 TO 250 RMS.; REASONABLE TERMS. P. H. HUNTER, 127 DEARBORN-ST.

INVESTMENT—MAN WITH $1,000 OR more; oriental rug business; or partner to buy ½ interest; worth investigation. For particulars address S A 90, Tribune.

INVESTMENT — AM GOOD MECHANIC, will invest with services $1,000, more if necessary, in going business. Address D 295, Tribune.

INVESTMENT—$2,500 AND SERVICES SEcures half int. in live established mfg. proposition. Address M 97, Tribune.

INVESTMENT—$1,000 WITH MY SERVICES in legitimate proposition; give details in first letter. Address D 248, Tribune.

BUSINESS CHANCES.

INVESTMENT—
Want a few men to associate in handling 10 acres [subdivided into 78 lots] at the end of new extension of Lawrence-av. car line. Good profits to be made. Big development going on in the district and this is best located tract. S. C. MILLER, 37 N. Central-av.

INVESTMENT—THERE IS SUCH A THING as an absolutely safe 10 pct. investment. If you will drop us a line we will give you full particulars. This is legitimate. We can back it up. Will stand any investigation you care to make. Address S A 98, Tribune.

MANUFACTURING RIGHTS FOR SALE—A machine has been devised and recently patented to cut and stone peaches and apricots, removes husks from almonds, prepares pears for drying, etc. Address KARL G. MOLITZNER, Anderson, Cal., or THOS. A. MARLOWE, Binford, Ill.

MEN'S FURNISHINGS—WILSON-AV. DIStrict; high class trade; finest store in city; close investigation invited; $6,000 for quick sale. Address T M 68, Tribune.

MEN'S TAILORING BUS.—OUT OF TOWN; all or ¼ int.; ex. loc. Address Y 581, Tribune.

MILLINERY STORE—WELL ESTAB.; W. Side; $400. Apply F. K. SPRINGER, 24 S. Mich.

MILLINERY STORE—OLD EST. TRADE; No. 6 de; rent. Address T D 301, Tribune.

MILLINERY AND DRESSMAKING STORE —S. S. Apply F. K. SPRINGER, 24 S. Mich.

RESTAURANT AND LUNCHROOM—BUSIness guaranteed to average $75 daily; rent only $82.50; other business interests; sacrifice, terms. 1227 N. Clark-st.

RESTAURANT—FULLY EQUIPPED, DOing $60 per day; bargain. Address Y 577, Tribune.

RESTAURANT AND CAFE—FINE LOCAtion. 58-60 E. Chicago-av.

RESTAURANT AND LUNCHROOM—Cheap if taken at once. 3945 W. Chicago-av

REST., LUNCHROOM—NR. CHI.-AV. AND Clark; a bargain. Address B 324, Tribune.

SALOON, ROADHOUSE — SPEEDWAY course; long lease; cheap rent; easily clears $6,000 yearly [incl. property if desired]. Open Sunday's. License $500. Best reasons for selling. Address T D 299, Tribune.

SALOON—GOOD CORNER LOCATION, FOR sale. Apply South Side Brewing Co., 3700 S. Halsted. Yards 718.

SALOON BUSINESS—FIRST CLASS; $100 weekly; very cheap; good place for Germans. Apply THOMASSEK, 1500 Larrabee-st.

SALOON—LOOP; GOOD LOCATION; DAILY receipts, $85 to $95. Sickness. No agents. Address T D 281, Tribune.

SALOONS—FIVE CORNERS, ALL WELL located doing good business; one on transfer corner. COLES, 1955 Milwaukee-av.

SALOON—BLUE ISLAND; GOOD LOC.; 15 years in bus. Address A 290, Tribune.

SALOON—BIG MONEY MAKER; LARGE business; must sell; cheap. 527 S. State.

SALOON—FOR SALE—GOOD REASON FOR selling. 705 Milwaukee-av.

SHEET METAL AND GENERAL REPAIR shop—For sale cheap; old stand and plenty work. 13 W. Illinois-st.

SHOE DEPARTMENT, CLOAK AND SUIT Department, Household Goods, Men's, Boys' and Children's Clothing—To Rent—On commission rental basis, in popular priced department store; best location in the city of Grand Rapids, Mich. Inquire S. J. EISENBRATH, 316 S. Wabash-av., Chicago.

SHOE REPAIRING SHOP—FOR SALE—EXcellent location; good reasons for leaving; electric machinery. Address F 100, Tribune.

STATIONERY AND BOOK STORE FOR Sale—One of the best, most up to date in Chicago; cleared over $2,000 in Dec.; will stand closest investigation; no agents. Address X T 576, Tribune.

TAILORING, MFG. BUSINESS — ESTAB.; large clientele covering several states; large stock on hand; nets $6,000 per year. Bargain. Address D 135, Tribune.

TEA AND COFFEE ROUTE—WITH AUTO. Englewood 8796.

THEATER — GREAT OPPORTUNITY. I am compelled, account of other business, to sell my 700 seats 10c theater; part cash, balance easy terms. Address J 96, Tribune.

THEATRE—600 SEATS; VAUD. AND PIC. Fine location; making money; $3,500. U. S. Bus. Exch., 115 S. Dearborn, Ix. 807.

THEATERS—2; CAN BE OPERATED AS cheap as one; clears $150 weekly; bargain now. Address Y 131, Tribune.

THEATER—NEAR LOOP; MODERN; NO competition; good business asap. Phone Rogers Park 6420.

THEATER EQUIPMENT, COMPLETE; cheap for cash. Englewood 8211.

THEATERS—FOR SALE—ALSO BIG BARgain. J. S. LEECH, 2002 Mallers Bldg.

BRANCH MANAGER WANTED BY MOTOR truck manufacturer; salary $1,800 a year and half interest in profits; proposition good for at least $5,000 per yr. clear; investment of $2,500 equipped, which can always be withdrawn. In charge of a paying business of record; all replies strictly confidential. Address T D 284, Tribune.

A STOCK SALESMAN.

Manufacturing company with half million of assets placing limited amount of stock will pay big dividends. High class salesmen wanted. LEADS FURNISHED. BIG COMMISSIONS; reference required. P.O. Box 113.

SALES REPRESENTATIVE IS WANTED by auto truck manufacturer. Must be high class man who can show successful record in this or other lines of business. Company is co-operative and man selected must be prepared to make an investment, which will be returned to him, and will receive liberal remuneration. Address T J 365, Tribune.

WANTED — MANUFACTURER'S AGENCY for Detroit, the most prosperous city in the United States and the state of Michigan.
INTERSTATE SALES CO.,
535-9 Equity Building,
Detroit, Mich.

A WELL ESTABLISHED MOTOR TRUCK business, desiring $25,000 to $50,000 for the manufacture of motor trucks, several finished trucks now in operation; no fictitious prices for stock asked; parties get in on actual value. Address S A 105, Tribune.

CHICAGO MFR. OF NATIONAL REPUTAtion has unusual opening in city sales dept. for man (Gentile) of integrity and push who can invest $5,000; ability first consideration; permanent pos.; liberal income assured. Address C 177, Tribune.

WANTED—LIST OF CHICAGO INVESTORS to circularize; for most attractive, sound and fastest selling investment in Chicago; strongly indorsed by banks. Will pay well for good list after value is proven; confidential. Address S B 599, Tribune.

$50 PER WEEK SALARY AND COMMISsions extra for a wide awake energetic salesman not over 35; steady position permanent; a bright future for the right man; $1,000 investment required; particulars at interview only. Address T B 1, Tribune.

BUSINESS — $2,500 WILL PURCHASE profitable and pleasant business, well established locally and adjoining states, with Chicago office; must be disposed of at once; good reasons for selling. Address S A 347, Tribune.

WANTED—CAPITAL WITH SERVICES IF desired, to push own product for power plants now established and profitable; big opportunity for profits; $10,000 required; part time; bank reference; no agents; confidential. Address T B 75, Tribune.

WE GET THE MONEY FOR YOU. CONsign your merchandise to us for quick cash; any kind, large amounts; bank ref. Stone Mercantile Co., Hartford Bldg. Rand. 7912.

FOUR PATENTS OF "MERIT IN THE lighthrashe, for sale or on royalty basis; best improvement for gas mantle and burner; labor and gas saving. Address C 332, Tribune.

REGAL COUPE, UNDERSLUNG, $150; roadster body, panel top body; cheap. GRIFFENS, 1829 Indiana-av., rear. Calumet 2528.

REO 1916, $900; 1915, $650; rear. Calumet 2528.
REO MOTOR CO., Chicago Branch.

BIG BARGAIN—1915 6 CYL. PAIGE TOURING car; best of condition. PHONE REDELL, Wabash 4200.

1916 Ford rdstr., demi. rims.....$ 300
1912 Locomobile, Mercer body, Vesta lights, generator, dem. rims; car worth nothing.....$ 300
W. J. BUELL, 710 W. 63d. Engr. 88.

PAIGE COUPE—
1916 light six Paige Coupe, special Springfield convertible body, fully equipped, including bumper, clock, extra tire, rim, etc. Just out of our paint shop. Full value at $800. CADILLAC AUTOMOBILE CO., 1911 Mich.-av. 2301 Michigan-av. Calumet 4841.

FOR IMMEDIATE SALE I WILL SACRIfice my 1915 Ogren touring car; in excellent condition; 5 good tires; seat covers; bumper; extra tire and tube; mechanically good condition, and an exceptional car, for your own price. Call Sunnyside 6624, ask for Mr. Clark.

SECURE AN AGENCY FOR THE WONderful two wheel Elbert-Duryea Tractor. 12 h. p. at draw bar. Sells at $350. Also a 2 and 4 wheel Garden Tractor for sale or trade as to territory. Agency transferable. Act quickly.
740 Stock Exchange Bldg., Chicago.

COLE DEMONSTRATORS.
We are ready to dispose of our demonstrators, 1917 models, at a price.
COLE MOTOR CO.,
2328 Michigan-av. Calumet 2328.

DEMOUNTABLE WINTER TOP FOR Paige-Detroit, Fairfield, 6-46, $225. New. One Briscoe 1916 model, in perfect condition; demi. rims, tires practically new; $185. One Chevrolet, model 490; price $350. Woodlawn Motor Car Co., 6136 Cottage Grove-av. Wentworth 3100.

6 CYLINDER OLDSMOBILE LIMITED, 1916 model, 7 passenger. Driven only 7,000 miles. Including U. S. nobby tread tires like new, with 2,000 extra equipment. Must be sold today at a sacrifice price. $300. E. S. MEYER, 1512 Wabash-av. Calumet 4600.

GOOD USED DODGE BROTHERS AND FORD CARS. VERY LOW PRICES.
CLARK MOTOR CO.,
2412 MICHIGAN-AV. CALUMET 5776.

EXTENDED PAYMENTS GIVEN BY OUR amateur department on practically any pleasure car or motor truck; look up our responsibility; order now to insure early delivery. Marquette Investment Co., 940-941 Monadnock Blk. Phone Harr. 6068.

SACRIFICE OVERLAND COUPE $245; IN good condition; nice appearing; has large glass windows; electric lights and horn; shock absorbers, other extras. 1st Apt., 2016 N. Sawyer. Belmont 9213.

7 PASS. BENZ LIMO., WITH IMPORTED body; 1915 model; A1 condition; will sell body cheap or trade car complete for roadster or speedster. Address A 845, Tribune.

2 CHALMERS CARS WITH LIMOUSINES and open bodies; just the cars for light service. Inquire WILSON-AV. GARAGE, 4551 Kenmore-av.

WESTCOTT—
For Sale—7 pass., 1916 Sedan; cost $2,000. Price $1,250. ROWE, YOUNG & COOLEY, 3937 Washington-blvd.

7 PASS. LIMOUSINE BODY, CONDITION perfect, $150; time payments. One elegant coupe, bargain. Tennant Oakland Co., 2425 Wabash-av.

SEND FOR SIMPLIFIED CAR BULLETIN. LOCOMOBILE COMPANY OF AMERICA.
2000 Michigan-av. Calumet 380.

THOMAS J. HAY—USED CHANDLERS.
Send for list and car bargains.
2521 Michigan-av. Phone Calumet 5108.

MUST SELL REGAL COUPE THIS WEEK; will take $225 or best offer; bargain. Owner, 1443 S. 49th-av.

REGAL COUPE, UNDERSLUNG, $150; roadster body, panel top body; cheap. GRIFFENS, 1829 Indiana-av., rear. Calumet 2528.

REO 1916, $900; 1915, $650.
REO MOTOR CO., Chicago Branch.

BIG BARGAIN—1915 6 CYL. PAIGE TOURING car; best of condition. PHONE REDELL, Wabash 4200.

1913 Studebaker "25," a DEALER'S BUY..$225
1916 Ford rdstr., demi. rims.....$ 300
1912 Locomobile, Mercer body, Vesta lights, generator, dem. rims; car worth nothing.....$ 300
W. J. BUELL, 710 W. 63d. Engr. 88.

PAIGE COUPE—
1916 light six Paige Coupe, special Springfield convertible body, fully equipped, including bumper, clock, extra tire, rim, etc. Just out of our paint shop. Full value at $800. CADILLAC AUTOMOBILE CO., 1911 Mich.-av. 2301 Michigan-av. Calumet 4841.

FOR IMMEDIATE SALE I WILL SACRIfice my 1915 Ogren touring car; in excellent condition; 5 good tires; seat covers; bumper; extra tire and tube; mechanically good condition, and an exceptional car, for your own price. Call Sunnyside 6624, ask for Mr. Clark.

SECURE AN AGENCY FOR THE WONderful two wheel Elbert-Duryea Tractor. 12 h. p. at draw bar. Sells at $350. Also a 2 and 4 wheel Garden Tractor for sale or trade as to territory. Agency transferable. Act quickly.
740 Stock Exchange Bldg., Chicago.

COLE DEMONSTRATORS.
We are ready to dispose of our demonstrators, 1917 models, at a price.
COLE MOTOR CO.,
2328 Michigan-av. Calumet 2328.

DEMOUNTABLE WINTER TOP FOR Paige-Detroit, Fairfield, 6-46, $225. New. One Briscoe 1916 model, in perfect condition; demi. rims, tires practically new; $185. One Chevrolet, model 490; price $350. Woodlawn Motor Car Co., 6136 Cottage Grove-av. Wentworth 3100.

6 CYLINDER OLDSMOBILE LIMITED, 1916 model, 7 passenger. Driven only 7,000 miles. Including U. S. nobby tread tires like new, with 2,000 extra equipment. Must be sold today at a sacrifice price. $300. E. S. MEYER, 1512 Wabash-av. Calumet 4600.

GOOD USED DODGE BROTHERS AND FORD CARS. VERY LOW PRICES.
CLARK MOTOR CO.,
2412 MICHIGAN-AV. CALUMET 5776.

EXTENDED PAYMENTS GIVEN BY OUR amateur department on practically any pleasure car or motor truck; look up our responsibility; order now to insure early delivery. Marquette Investment Co., 940-941 Monadnock Blk. Phone Harr. 6068.

SACRIFICE OVERLAND COUPE $245; IN good condition; nice appearing; has large glass windows; electric lights and horn; shock absorbers, other extras. 1st Apt., 2016 N. Sawyer. Belmont 9213.

7 PASS. BENZ LIMO., WITH IMPORTED body; 1915 model; A1 condition; will sell body cheap or trade car complete for roadster or speedster. Address A 845, Tribune.

2 CHALMERS CARS WITH LIMOUSINES and open bodies; just the cars for light service. Inquire WILSON-AV. GARAGE, 4551 Kenmore-av.

WESTCOTT—
For Sale—7 pass., 1916 Sedan; cost $2,000. Price $1,250. ROWE, YOUNG & COOLEY, 3937 Washington-blvd.

7 PASS. LIMOUSINE BODY, CONDITION perfect, $150; time payments. One elegant coupe, bargain. Tennant Oakland Co., 2425 Wabash-av.

SEND FOR SIMPLIFIED CAR BULLETIN.
LOCOMOBILE COMPANY OF AMERICA.
2000 Michigan-av. Calumet 380.

THOMAS J. HAY—USED CHANDLERS.
Send for list and car bargains.
2521 Michigan-av. Phone Calumet 5108.

MUST SELL REGAL COUPE THIS WEEK; will take $225 or best offer; bargain. Owner, 1443 S. 49th-av.

AUTOMOBILES—GASOLINE.

LAWDER BROS.

NEW FORD CARS.
$29.61 PER MONTH.

TOURING CARS.
RUNABOUTS.
CHASSES.

COMMERCIAL CARS—ALL TYPES.
$30 PER MONTH.

PROMPT DELIVERY.

FORD REPAIRING AND OVERHAULING.

FORD PARTS AND ACCESSORIES.

FORD CARS REPAINTED FOR $30.

LAWDER BROS.,
60TH NR. STATE-ST
PHONE WENTWORTH 618.

—R—E—O—
USED CAR DEPARTMENT,
OFFERS THE FOLLOWING BARGAINS:

1916 Dodge—Winter and open top....$500
1916 Chevrolet—Baby Grand touring.. 450
1916 Cadillac—Electric starter..... 950
1915 Studebaker roadster, 3 pass..... 350
1918 Hupmobile—6 passenger, 32 h. p. 200
1912 Reo—5 passenger, good cond.. 125
1912 REO—5 passenger, one man top. 150
1911 Chalmers roadster—Overhauled.. 150
1912 Maxwell speedster—4 cyltinder.. 130
One Special coupe body, cost new $400. We ask $75. Will fit any standard chassis.

REO MOTOR CAR CO. OF CHICAGO, INC.

FACTORY BRANCH.
1218 MICHIGAN-AV. CALUMET 6080.

WE HAVE THE FOLLOWING USED CARS at prices ranging from $200 to $900.
Studebaker 6. Cole 6.
Hudson 6. Scripps B'th 4. Diamond T 4.
Abbott-Det. 4. Chevrolet 4. Chalmers 6.
Liberty 6. Cole 4. Overland 4.
CHICAGO MOTOR CAR CO., INC.
2318 Michigan-av. Calumet 6070.

AUTOMOBILES ON EASY PAYMENTS.
See us before buying any new or used car. Easiest terms in town. A guarantee and best of service with every car.
MANOR AUTO SALES CO.,
20 E. Jackson. Phone Wabash 5212.

JEFFERY 1916 SEDAN, 4 CYLINDER, 5 or 7 pass., only run 6,000 miles. Looks and runs like new. Car fully equipped, summer top and wind shield, 5 wire wheels. A real bargain for cash. E. ROSS, 2246 Michigan-av. Calumet 4631.

FOR SALE—
MERCER
Car. Model 22-70. This car has run only 8,500 miles and is in A1 condition. It is fully equipped, including Rudge-Whitworth wire wheels. Write WALTER H. KOELBEL, Muskegon, Michigan.

KING 8, 5 PASS., $750; CADILLAC, 7 PASS., $875; Peerless 6-66, 7 pass. roadster, 5 wire wheels, Goodyear cords, perfect condition, $950; Scripps-Booth coupe, 1916, with new tires, $700; 1916 Dodge rdstr., almost new, $450. ROADSTER MOTOR SALES CO.,
2310 Michigan-av. Calumet 5100.

1913 BUICK "25." A DEALER'S BUY..$225
1913 Studebaker "25," bargain..... 150
1916 Ford rdstr., demi. rims..... 300
1912 Locomobile, Mercer body, Vesta lights, generator, dem. rims; car worth nothing.....$ 300
W. J. BUELL, 710 W. 63d. Engr. 88.

PAIGE COUPE—
1916 light six Paige Coupe, special Springfield convertible body, fully equipped, including bumper, clock, extra tire, rim, etc. Just out of our paint shop. Full value at $800. CADILLAC AUTOMOBILE CO., 1911 Mich.-av. 2301 Michigan-av. Calumet 4841.

FOR IMMEDIATE SALE I WILL SACRIfice my 1915 Ogren touring car; in excellent condition; 5 good tires; seat covers; bumper; extra tire and tube; mechanically good condition, and an exceptional car, for your own price. Call Sunnyside 6624, ask for Mr. Clark.

SECURE AN AGENCY FOR THE WONderful two wheel Elbert-Duryea Tractor. 12 h. p. at draw bar. Sells at $350. Also a 2 and 4 wheel Garden Tractor for sale or trade as to territory. Agency transferable. Act quickly.
740 Stock Exchange Bldg., Chicago.

COLE DEMONSTRATORS.
We are ready to dispose of our demonstrators, 1917 models, at a price.
COLE MOTOR CO.,
2328 Michigan-av. Calumet 2328.

DEMOUNTABLE WINTER TOP FOR Paige-Detroit, Fairfield, 6-46, $225. New. One Briscoe 1916 model, in perfect condition; demi. rims, tires practically new; $185. One Chevrolet, model 490; price $350. Woodlawn Motor Car Co., 6136 Cottage Grove-av. Wentworth 3100.

6 CYLINDER OLDSMOBILE LIMITED, 1916 model, 7 passenger. Driven only 7,000 miles. Including U. S. nobby tread tires like new, with 2,000 extra equipment. Must be sold today at a sacrifice price. $300. E. S. MEYER, 1512 Wabash-av. Calumet 4600.

GOOD USED DODGE BROTHERS AND FORD CARS. VERY LOW PRICES.
CLARK MOTOR CO.,
2412 MICHIGAN-AV. CALUMET 5776.

EXTENDED PAYMENTS GIVEN BY OUR amateur department on practically any pleasure car or motor truck; look up our responsibility; order now to insure early delivery. Marquette Investment Co., 940-941 Monadnock Blk. Phone Harr. 6068.

SACRIFICE OVERLAND COUPE $245; IN good condition; nice appearing; has large glass windows; electric lights and horn; shock absorbers, other extras. 1st Apt., 2016 N. Sawyer. Belmont 9213.

7 PASS. BENZ LIMO., WITH IMPORTED body; 1915 model; A1 condition; will sell body cheap or trade car complete for roadster or speedster. Address A 845, Tribune.

2 CHALMERS CARS WITH LIMOUSINES and open bodies; just the cars for light service. Inquire WILSON-AV. GARAGE, 4551 Kenmore-av.

WESTCOTT—
For Sale—7 pass., 1916 Sedan; cost $2,000. Price $1,250. ROWE, YOUNG & COOLEY, 3937 Washington-blvd.

7 PASS. LIMOUSINE BODY, CONDITION perfect, $150; time payments. One elegant coupe, bargain. Tennant Oakland Co., 2425 Wabash-av.

AUTOMOBILES—GASOLINE.

Locomobile

JANUARY.

EXCHANGE CAR SALE
STARTED WEDNESDAY, JAN. 10.

ALL CARS ARE ESPECIALLY PRICED DURING THIS SALE.
THE PARTIAL LIST BELOW GIVES YOU AN IDEA OF OUR ABILITY TO SUPPLY ANY STYLE CAR YOU DESIRE AT A BARGAIN FIGURE.

TERMS TO RESPONSIBLE BUYERS.

1916 LOCOMOBILE, 6-48, 7 pass. touring.
1915 LOCOMOBILE, 6-38, 5 pass. touring.
1914 LOCOMOBILE, 6-48, 7 pass. touring.
1913 LOCOMOBILE, 6-48, 7 pass. touring.
1913 LOCOMOBILE, 6-38, 5 pass. touring.
1912 LOCOMOBILE, 6-48, 7 pass. touring.
1915 WINTON, 6 cyl., 4 pass. touring.
1915 MOLINE-KNIGHT, 4 cyl., 7 pass. tour.
1914 JEFFERY, 4 cyl., 5 pass. Sedan.
1913 KISSEL-KAR, 6 cyl., 7 pass., winter top.
1913 PIERCE ARROW 48, 7 pass. tour.
1912 LOZIER, 4 cyl., 7 pass. touring.
1912 OLDSMOBILE, 4 cyl., Sedan.

WRITE FOR OUR USED CAR BULLETIN.
THE LOCOMOBILE COMPANY
OF AMERICA.
2000 MICHIGAN-AV. CALUMET 380.

MITCHELL
USED CAR DEPARTMENT.
CLOSED CARS.

1916 Mitchell, 7 pass., Sedan..$1,050
1914 Overland coupe, 4 passenger 600
1913 Carter Car coupe..... 475
1912 Mitchell coupe..... 300
1912 Mitchell 6, winter top..... 300
Pierce Arrow Berlin Limo..... 800

These cars have all been put in first class mechanical condition and painted.

2328 MICHIGAN-AV. CALUMET 4468.

Mr. Dodge Buyer

PROTECT YOURSELF. PLACE YOUR ORDER NOW AGAINST A SHORTAGE OR A POSSIBLE RISE IN PRICE, FOR A SPRING DELIVERY; TERMS IF DESIRED.

BARRY SALES CO.,
HUDSON AND DODGE DISTRIBUTORS.
BARRY-AV. AND N. CLARK-ST.

MARMON

If you are looking for special quality and value in a used car, you should see the following late models:
CADILLAC LIMOUSINE.
PEERLESS LIMOUSINE.
LOCOMOBILE TOURING.
VELIE TOURING.
And many others.
MARMON CHICAGO CO.,
2400 Michigan-av. Calumet 5606.

SPECIAL BARGAINS

Franklin 1915 model.
Hudson Super Six, 1916 model.
Buick Six, 1916 model.
Winton light six, 1915 model.
Ford, 1915 model.
All in Winton Used Car Dept., 2901 Indiana-av. Open Sunday.

1916 WILLYS-KNIGHT COUPE WITH SILENT KNIGHT MOTOR. 4 PASSENGER CAR; HAS BEEN RUN LESS THAN 1,500 MILES.
$950.

DAVE MENDOZA, Calumet 4426.

PIERCE-ARROW 6-38 LIMOUSINE, small cabside body, 5 pass.; dandy car for livery; good condition; $675.00.

BIRD-SYKES CO.,
2215 MICHIGAN-AV.

1915 CADILLAC 7 PASSENGER TOURING car, equipped with Rudge-Whitworth wire wheels and two extra tires, finished in private painted dark green, with white striping; a car with every convenience and accessory. Exceptional value at our price. [No. 83.] Ask Mr. Clark about this car.
PACKARD MOTOR CAR CO. OF CHICAGO,
Michigan-av. and 24th-st. Ph. Calumet 4814.

WE HAVE THE BEST USED CAR BARgains in Chicago and we extend the opportunity of saving $50 by walking up one flight of stairs.
CHICAGO AUTO SALES COMPANY,
Used Car Department,
1826 S. Michigan-av.
Phone Calumet 5726.

1916 OAKLAND SIX, LIKE NEW.
1916 Studebaker six, 7 pass.
1912 Locomobile, 6 pass., 4 tires.
1915 Ford truck, bargain.
Jeffery, 4 and 6 cyl., all models.
JAMES LEVY MOTOR CO.,
2246 Michigan-av. Calumet 4631.

WILL SACRIFICE FOR CASH ONLY 1917 light Buick touring, Model D 45. This car is practically new, having been driven only 2,500 miles. Time is very easy. Will take notes or trade. This is a snap for cash. $850. JOHN J. KEEFE, JR., Englewood 170. Phone for demonstration.

FOR SALE—ONE 1910 PACKARD THIRTY touring car. This car was recently overhauled at the Packard Motor Car Company in an absolute A1 shape. Price $450. Write KOELBEL & BENNETT, Muskegon, Michigan.

1915 ALLEN
4 cyl. 5 pass. touring car; all good tires with one extra. This car cost $1,400; will sell for $800.
MORTIMER.
1631 Michigan-av. Calumet 1061.

1915 HUDSON COUPE, LIGHT SIX; PERfect condition; This car must be sold at once. Can be bought at real bargain price. DAN CARROLL, 3414 Michigan-av. Phone Calumet 6073-6074.

STEVENS-DURYEA LIMO. WITH EXTRA body, fine running condition, well equipped. Good tires; 2 extra; Prestolite light; Berlin body; extra fine condition, to be sold cheap. Douglas 4580. 335 E. 39th-st.

MUST SACRIFICE AT ONCE, MY 1915 Overland touring; wire wheels, Silvertown tires, extra wheel and tire; overhauled in Oct.; no reasonable cash offer refused; no dealers. Ph. Edgewater 9608.

STUDEBAKER 4 CYL. 1915
In good mechanical shape; 5 pass.; dem. rims; full tool equipment; $375.
MORTIMER.
1631 Michigan-av. Calumet